Gadabouting

(Continued from Page 10)

MISS LINDA FAYE SCOTT's engagement to Pvt. Bruce Jones of the U.S. Marine Corps has been announced by her parents, Mr. and Mrs. Matthew Scott of Baltimore. Mr. Jones is the son of Mr. and Mrs. Archie Jones of Baltimore.

Tots and Teens presented a talent show.

The final event of the conference was a question and answer period consisting of questions by a youth panel and answers by the parents.

* * *

YOUTH AFFAIRS were in the majority, this week. On Friday, a gay young group of Jacks and Jills from this town, spent the week end in Washington where that organization was holding a career conference.

A party was held in St. Luke's Episcopal Church recreation hall, Friday evening.

On Saturday the conference convened at Howard University, thafe was a tour of the Capital, and that evening, a party in the Gramacy Inn.

The conference ended on Sunday.

Baltimoreans attending were Patricia Garner Cheryl Gregory, Marchita Lottier, Marcia Lewie, Severne and Wesley Hayes, Thomas Walden, Carl White, James Wood Thomas Wallace and Miles Harrison.

The group was chaperoned by Mr. and Mrs. L. Arthur Lewie, who were house guests of Dr. and Mrs. Charles A. Brown of Howard University.

* * *

THE ARENA Players of Baltimore will hold their first Annual Awards Presentation at 6:00 p.m. May 29, at Eastwind on Pulaski Highway. Awards for achievement in drama will go to noted author Langston Hughes and to play wright - director Dr. Richard A. Long. Citations will be made to Lola Ams and Harmon F. Watson.

A Celebrity Show starring Baltimoreans Sally Blair, singer, and Durand Johnson, dancer, will follow the Awards Dinner. Music will be provided by the Claude Grant Orchestra. Noted radio personality Mike James will be master of ceremonies.

Board Chairman Mrs. Camilla Sherrard has announced that the Arena Players are launching a fund - raising campaign to purchase a permanent playhouse for the theatre group which has been active in Baltimore for nearly 15 years.

* * *

A NUMBER of local social workers were on the campus of the University of Pennsylvania, Saturday, when the Alumni Association honored Dr. Ruth E. Smalley, dean of the School of Social Work, and Dr. Rosa Wessel, the associate dean.

Drs. Smalley and Weissel are both retiring at the end of this year.

A portrait of the former was unveiled at the Alumni affairs, which included a symposium, a reception and a dinner.

From Baltimore were:

Mesdames Esther Lazarus, Maude Williams, Lois Lewis, Grace Hunt, Elva Edwards

Miss Mazie Rattatort, Mesdames Flozella Clark, Esther Barral, Anne DeShields, Rowena Lewis, Marjorie Terrell, and Miss Rosetta Davis.

* * *

POT - POURRI: World - jaunting Richard Long, of the Morgan State College faculty, has resigned his position there and accepted an appointment as associate professor of English and French. He is recently back from Dakar, and other points in Africa, having attended the Festival there. This summer, Mr. Long will teach in the Graduate school of Atlanta University.

Incidentally, he will be one of the recipients of the awards from the Arena Players when they make presentations at an affair in East Winds, on the 29th. He wrote a musical for the players and also assisted them in the presentation of Shakespearean plays.

Baltimoreans among the 98 employees of the Progressive Life Insurance Company who cruised off to Bermuda, recently, included Mr. and Mrs. Harold (Nancy) Bennett and Mr. and Mrs. William (Eugenia) Britt. Double nice for Mr. Britt, who, coming back, found a promotion to staff supervisor awaiting him.

Appointed, this week, to the Maryland Association of Hospital Auxiliaries Board is Mrs. William Bland of the Provident Hospital Auxiliary. On the board she will serve as co-chairman of publicity and public relations. The Maryland Association has 53 member hospitals, with a total membership of 25,000, who gave 540,000 hours of volunteer work last year. President is Mrs. William A. Gideon of Anne Arundel General Hospital Auxiliary.

Artist Reva Lewis is looking forward to becoming an aunt again son. Her sister, Danese and husband, Capt. Samuel Moore are expecting any day now. Baby will be their second. Their Angela is now four. The family is residing at Scott Field, Ill., where the Captain is stationed.

Our beloved Mrs. Maggie Flacks was cited on Thursday night, when she received an award from the American Red Cross for volunteer services rendered at Fort Howard Hospital. She has aided veterans there for the past five years.

MAY 21 - 22

The spring production of the University of Maryland's Children's Theatre will be a new musical version of Cinderella. To be offered at 2 and 4 p.m. in the Tome Fine Arts Center on campus.

MAY 24

The Baltimore Museum of Art is offering five informal Gallery Talks to be given in May conducted by volunteer docents of the museum. The talks are presented each Tuesday and Thursday at 11:30

"FLOWERS FOR ALL OCCASIONS"
J. J. CUMMINGS & SONS
Reasonably Priced — Expertly Arranged
MEMBER, FLORIST TELEGRAPH DELIVERY ASSN.
NO BRANCH STORES
PHONE: PLAZA 2-1374, 1375, 1376
1122-25 W. BALTIMORE STREET

WOOLWORTH'S

Casuals for all the girls...
CANVAS OXFORDS
1.99 pair

Sturdy canvas uppers on rubber soles, Cushioned insoles and arches give proper support. 'Misses' in black or white; sizes 4 to 10. Girls' in white; sizes 12½ to 3. Children's in red or blue denim and plaids; sizes 3 to 12.

Available In Most Stores

YOUR MONEY'S WORTH MORE AT WOOLWORTH'S

Wingoes mark anniversary with dance, late parties

Gay, intimate and great fun was the 22nd anniversary dance held by the Wingoes of Baltimore, Friday evening.

Hosting in the Union Hall, the group had as special guests members of the group from Washington and Philadelphia.

* * *

THE HOSTESSES filled their tables with delicious edibles and drinks, kept an open fruit table, provided the music of the Rivers Chambers orchestra for dancing, and in the early hours provided a Continental breakfast for the guests.

From the dance, some of the members continued the morning at individual parties, and ended with a brunch at the Sphinx Club at 2 p.m.

That evening they went to Washington, where they were guests of the Wingoes of Washington.

* * *

THE LOCAL club members are:

Mesdames Bessie Bell Butler, Lucretia Datcher, Thelma Dixon, Cecelia Fitzgerald, Mabel Fletcher, Thelma Gamby, Ethel Johnson;

Dr. Ada Lee, Mesdames Betty Lindsay, Lillian Maith, Ethel Pierce, Doris Rheubottom Lelia Powell;

Mesdames Georgia Thomas, Elzinha Washington, Dorothy Evans, Pauline Weston, Edna White, and Mary Miller.

Their guests were:

Messrs. and Mesdames Haywood Armstead, Albert Newton, Jr., Marvin Russell, Charles E. Bush, Joseph Edwards, Charles Mitchler, Edward Stasser, Luther Jacobson, Robert Hawkins, John Aldridge, John Fulton, J. Willis Robinson; Messrs. and Mesdames Leslie A. Bell, Clinton Pierce, James Davis, Earl Anderson, Lavon Dungee, Arthur Ridley, James A. Spencer, Alfred Wernes, Durland Jones, Franklin Fulton, Gilbert Butcher, Russell Evans, Johnson Carter;

Messrs. and Mesdames Earl Johnson, Taylor Washington, Johnson Carter, Al-

(Continued on Page 16)

CUTTY SARK

No. 1

Americans buy more Cutty Sark than any other Scotch whisky. Why? The No. 1 reason is in the bottle. Try Cutty Sark...tonight!

Blended and Bottled in Scotland • Blended 86 Proof • The Buckingham Corporation, Importers • New York, N.Y.

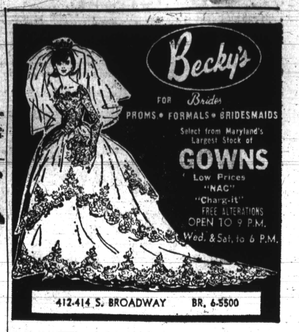

Becky's
FOR Brides
PROMS • FORMALS • BRIDESMAIDS
Select from Maryland's Largest Stock of
GOWNS
Low Prices
"NAC"
"Charge-It"
FREE ALTERATIONS
OPEN TO 9 P.M.
Wed. & Sat. to 6 P.M.
412-414 S. BROADWAY BR. 6-5500

OPEN FOR BUSINESS
SAT. ONLY 6 A.M. TO 2 P.M.
THE
SLAUGHTER HOUSE
135 S. WARWICK AVE.
PLENTY OF
SPECIALS!

Prices Effective Thru Sat., May 21, 1966. Quantity Rights Reserved.

OVER $500,000 IN CASH PRIZES!
shop ACME MARKETS 75th ANNIVERSARY

PLAY ACME'S NEW, FREE DIAMOND JUBILEE GAME
QUIK-CA$H
NO PURCHASE NECESSARY
MORE LUCKY QUIK-CASH WINNERS!
$1000 WINNER! MRS. G. LUTHER
$100 WINNERS!...
$1000 WINNER! MR. DEAN HOOVER

CUT FROM YOUNG, CORN-FED BEEF!.. BONELESS
CHUCK ROAST lb. 58¢
California Roast BLADE BONE REMOVED lb. 59¢
BEAN TENDER Chuck Steaks lb. 49¢
LANCASTER BRAND, TENDER Arm Roast lb. 69¢
TENDER, OVEN-READY Rib Roast lb. 75¢
7-INCH CUT Rib Steaks lb. 85¢
BONE IN Cross Cut Roast lb. 69¢
BONELESS Cross Cut Roast lb. 85¢
EXTRA TENDER & JUICY STEAKS Delmonico lb. $1.58
LANCASTER BRAND FRESH Ground Chuck lb. 69¢
GROUND LEAN Beef Cubes lb. 79¢

TENDER YOUNG, GENUINE SPRING WHOLE
LEGS O' LAMB lb. 69¢
FANCY FRESH BACK-FIN CRABMEAT lb. 2.09
MIX or MATCH ... LANCASTER BRAND LUNCH MEATS 6-oz. pkgs. 85¢
FRESH CUT Shoulder Lamb lb. 45¢
Lamb Chops lb. 79¢
Lamb Chops lb. 69¢
Shank or Neck lb. 39¢
Breast of Lamb lb. 15¢
FANCY SUCKER STEAKS Swordfish lb. 69¢
FANCY FRUIT OF THE SEA Flounder lb. 55¢
Turkey or Ham 3 lb. $1.00
Luncheon Meat lb. 95¢
FOR THRIFTY SANDWICH TRIMMIN'S ... FARMDALE STUFFED OLIVES 3-oz. 1¢

IDEAL GRADE "A" MEDIUM SIZE FRESH EGGS 2 doz. 73¢
THIN STORE SLICED, WHITE OR YELLOW American Loaf Cheese 65¢
TANGY SHARP Cheddar Cheese 69¢
NEW! ... IDEAL QUALITY Cream Cheese 2 23¢ 29¢
IDEAL QUALITY Loaf Cheese 79¢ PILLSBURY APPLE, CHERRY OR BLUEBERRY Turnovers 49¢
SENECA, PINK OR WHITE LEMONADE OR SENECA FRESH-FROZEN ASSORTED DRINKS 6-oz. can 10¢
IDEAL SLICED Strawberries 3 79¢
ICE AL WHOLE KERNEL Golden Corn 37¢
THE REAL THING! ... DONALD DUCK FROZEN FLORIDA Orange Juice 4 69¢
LAKE ORCHARD, SIX VARIETIES Cream Pies 4 99¢
ANN PAGE Onion Rings 2 49¢ 45¢
BOND EYE BREAKFAST OR BRUNCH Cut Green Beans 4 89¢
BOND EYE BREAKFAST OR DINNER Mixed Vegetables 4 89¢
ON OUR DELI CASE WEEK END Beef or Turkey 69¢
LANCASTER BRAND Turkey Slices 2 $1.09
HOME FAVORITE Turkey Roast 2 $1.09
MAY IS SALAD MONTH AT ACME!.. CRISP ICEBERG LETTUCE 2 large heads 29¢
THE REAL THING! TROPICANA FRESH ORANGE JUICE 69¢
FANCY, THIN PEELED Slicing Tomatoes 2 35¢
CONDITION YOUR DOG ... Michigan Peat 3 $5.00
JUICY CALIFORNIA VALENCIA Oranges 49¢
Supreme PLAIN, ICED OR OLD-FASHIONED RAISIN BREAD loaf 27¢
Glazed Donut Balls 6 29¢ Lemon Filled Bar Cakes 39¢
VIRGINIA LEE LARGE SIZE ANGEL FOOD CAKES SAVE 20¢ 49¢

WOW! FREE! Pearl Bracelet
Charming Designs with a European Flair from The "HOUSE OF BORYAN" Pacific Pearls
To Introduce our 24 New Charm Designs ... We'll give you a FREE "Pearl Evening Charm Bracelet" when you purchase your first charm for only 50¢ with a $5. food purchase.
FREE! CHARM BRACELET
FREE! EVENING PEARL BRACELET
THIS COUPON WORTH 100 S&H Green Stamps with the purchase of any 5 lbs. OVEN-READY TURKEY
THIS COUPON WORTH 30 S&H Green Stamps with the purchase of any 3 loaves ACME WHITE OR DARK FRESH BREAD
THIS COUPON WORTH 30 S&H Green Stamps with the purchase of a 1-lb. pkg. LANCASTER BRAND SKINNESS FRANKS
THIS COUPON WORTH 30 S&H Green Stamps with the purchase of any 5 lbs. ARM, CROSS CUT OR RIB ROAST
THIS COUPON WORTH 30 S&H Green Stamps with the purchase of any 3 pkgs. IDEAL FROZEN VEGETABLES
THIS COUPON WORTH 30 S&H Green Stamps with the purchase of any 4 boxes IDEAL QUALITY BOOK MATCHES
THIS COUPON WORTH 30 S&H Green Stamps with the purchase of a pint bottle BALTIC ALCOHOL
THIS COUPON WORTH 30 S&H Green Stamps with the purchase of ONE DOZEN LEMONS
Void After May 21, 1966. One Coupon per Family Please. ACME

Miss Louise Holley becomes bride of Hilbert Stevenson

Miss Louise Holley, daughter of Mr. and Mrs. Robert Holley, became the bride of Hilbert Stevenson, Saturday. The wedding took place in the Mount Hebron Baptist Church with the Rev. James H. Matthews officiating.

THE BRIDE, given in marriage by her father, wore a gown of peau de soie and lace. Her veil of illusion was attached to a coronet of seed pearls. She carried a cascade bouquet of white carnations.

Miss Mona Holley, sister of the bride, was honor attendant.

Mr. Stevenson, who is the son of the Rev. Mr. and Mrs. E. H. Stevenson of Ridgewood, N.C., had as best man his cousin, Charles Levi.

BRIDESMAIDS were Miss Sally Boyd of New York; Miss Melvina Nicholas and Miss Eleanora English.

Ushers were Vernon Holley, Benjamin Nelson and Thomas Robinson.

MAY 27

The P2A of School No. 60 presents the Arena Players in "The Weak Spot" at Lemmel Jr. High, Dukeland St. near Gwynns Falls Parkway, at 8 p.m. The admission is $1 for adults, 75 cents for children.

MAY 30

Baltimore County Public Library branches, bookmobiles and administrative offices will be closed on Memorial Day.

MAY 31

Southern District Police and Community Relations Council will meet at 8 p.m. at the Southern Police Station, Light and Ostend Sts. The speaker will be Judge Robert Hammerman. South Baltimore residents are urged to attend.

JUNE 24

"Oliver," a gay musical for the whole family and starring Walter Slezak and Gloria DeHaven, will be presented at the Painters Mill Music Fair, Owings Mills. For reservations call 664-1010 for reservations. Tickets: $3, $3.75, $4.25.

DYNAMICS WORKSHOP

Dr. Alexander A. Schneiders, professor and director of Psychological Services at Fordham University, will direct a workshop on "Group Dynamics" at Mount Saint Agnes College, June 20 through 24.

A&P
THERE ARE GRADE "A"

AND THERE ARE GRADE "A"
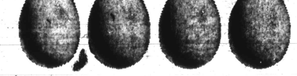

Not all Grade "A" eggs are alike.
To be labeled Grade "A"
eggs must meet certain minimum requirements.

There is many an egg that can be called Grade "A"
that just never could be a Sunnybrook Egg.

Sunnybrook Eggs...they're our best.
They have to be well above the minimum
or they won't make the grade with us.

Break one in a pan, notice how proud the yolk sits up.
That's the sign of a good egg...a fresh egg...
a Sunnybrook Egg.

Try Sunnybrook.
And if you ever find
just one egg that doesn't measure up,
we'll give you a dozen free.
12 for 1...that's pretty good odds.

Are Sunnybrook Eggs a good reason for shopping A&P?
They're one of many.

COPYRIGHT © 1966, THE GREAT ATLANTIC & PACIFIC TEA CO., INC.

A&P's Seafood Values!
Fancy King Crab Legs & Claws lb. 79¢
Fancy Sea Scallops 59¢ Fresh Porgies 23¢
Fancy Swordfish Steak 69¢ Fancy Sea Mullets 19¢

Dependable "Super-Right" Meats!
SUPER-RIGHT QUALITY BONELESS ROUND STEAK lb. 83¢ ROAST lb. 83¢
Ground Round FRESHLY GROUND MANY TIMES DAILY 83¢
ONE PRICE! NONE PRICED HIGHER!
SUPER-RIGHT QUALITY BONELESS CHUCK ROAST NONE PRICED HIGHER lb. 58¢
Boneless Rump Roast lb. 99¢
Sirloin Tip Roast SUPER-RIGHT QUALITY lb. 99¢
Cross Cut Roast BONELESS ROLLED lb. 83¢
SUPER-RIGHT QUALITY Fresh Chicken Parts Whole Legs with Thighs and Breasts lb. 55¢
SUPER-RIGHT Sliced Bacon (THICK SLICED) 2 lb. pkg. 1.57
SUPER-RIGHT QUALITY Quartered Pork Loin SLICED ONLY lb. 69¢
SUPER-RIGHT QUALITY Smoked or Fresh Picnics lb. 38¢
SUPER-RIGHT CORNED Beef Briskets THICK CUT lb. 65¢ THIN CUT lb. 75¢
SUPER-RIGHT QUALITY Rib Steaks 7 INCH CUT lb. 79¢
Delmonico Steaks SUPER-RIGHT QUALITY lb. 1.58
Chip Steaks SUPER-RIGHT QUALITY lb. 1.09
Cube Steaks SUPER-RIGHT QUALITY lb. 99¢
Rump Scrapple 1-lb. pkg. 39¢ 2-lb. pkg. 69¢
Beef Liver SUPER-RIGHT QUALITY lb. 43¢
Frankfurters SUPER-RIGHT SWIFT OR BRIGGS 1-lb. pkg. 55¢
Link Sausage SUPER-RIGHT SKINLESS 1-lb. pkg. 49¢
"Lunch Meat Jamboree"
Lunch Meat SUPER-RIGHT 6 VARIETIES 3 4-oz. pkgs. 85¢
Cooked Ham SUPER-RIGHT 12-oz. pkg. 99¢
Spiced Luncheon Meat SUPER-RIGHT 1-lb. pkg. 63¢
Bologna SUPER-RIGHT BY-THE-PIECE lb. 53¢
Braunschweiger SUPER-RIGHT BY-THE-PIECE lb. 43¢
Turkeys READY-FOR-THE-OVEN (8 to 9 lbs.) lb. 43¢
Smoked Pork Chops SUPER-RIGHT QUALITY lb. 79¢
Calves Liver SUPER-RIGHT QUALITY lb. 85¢
Fresh Chicken Liver lb. 43¢
Cornish Hens SUPER-RIGHT QUALITY lb. 39¢
Canned Hams 3 lb. 2.49
Breaded Shrimp CAPN JOHN'S 2-lb. box 1.89 16-oz. pkg. 69¢

Famous-For-Quality Groceries!
A&P VACUUM PACK Coffee 2 lb. can 1.39
A&P INSTANT Coffee 10-oz. jar 1.09
ANN PAGE GROUND Black Pepper 1-lb. box 99¢
SULTANA STRAWBERRY Preserves 3 12-oz. jars 1.00
SULTANA Salad Dressing 1-pt. jar 39¢
SULTANA Beans IN TOMATO SAUCE 2-lb. 9-oz. can 29¢
ANN PAGE SPARKLE Gelatin Dessert 2 6-oz. boxes 25¢
ANN PAGE Syrup Pancake & Waffle 1-pt. 8-oz. btl. 39¢
ROBERTS Cookies Devil's Food, Mallows, Toasted Coconut 9-oz. pkg. 29¢
Ann Page Kidney or Red BEANS 2-lb. 9-oz. jar 29¢
ANN PAGE MAYONNAISE 1½-qt. jar 79¢
ANN PAGE PRESERVES APRICOT, PEACH OR PINEAPPLE 3 lb. jars 1.00
Heinz STRAINED BABY Food 6 4.75-oz. jars 57¢
Nestle's Quik CHOCOLATE FLAV. DRINK 2-lb. box 75¢
Hunt Club Burgerbits 35-lb. bag 2.89
Maxwell House Coffee INSTANT 12-oz. bottle jar 1.57
Hershey Mix INSTANT COCOA 1-lb. can 43¢
Metrecal ALL FLAVORS 6 8-oz. cans 1.49
Oxydol LAUNDRY DETERGENT 1-lb. 4-oz. box 35¢
Keebler CINNAMON CRISPS 3-lb. 1.25-oz. box 83¢
Nabisco Fig Newtons 16-oz. boxes 3 1.00
Soft-Weve Tissue 2 roll pack 25¢
Lucky Whip DESSERT TOPPING 9-oz. aerosol can 49¢
Granulated Sugar DOMINO 5 lb. bag 61¢
Trend DRY DETERGENT 33-oz. box 49¢
Trend LIQUID DETERGENT 32-oz. btl. 69¢
Regina Vinegar WINE, GARLIC OR CHAMPAGNE pt. btl. 35¢
Purina Tuna FOR CATS 4 6½-oz. cans 59¢
Mrs. Filbert's WHIPPED 12¢ OFF DEAL 2 1-lb. jars 51¢
Preserves ANN PAGE PINEAPPLE, PEACH OR APRICOT 2 lb. jar 65¢
Paper Towels HOMESPUN BRAND 200 SIZE 2 roll pkgs. 45¢
Scot Towels 200 SIZE 3 roll pkgs. 85¢
A&P Tooth Paste 7.25-oz. tube 49¢
Bonesse Shampoo 8-oz. btl. 49¢
Dusting Powder APRIL SHOWER 6-oz. pkg. 88¢
Washington Bread Mix 6-oz. pkg. 10¢
Brownie Mix ANN PAGE 22-oz. box 29¢
Kounty Kist Peas 2 1-lb. 1-oz. cans 31¢
Iona Tomatoes 4 1-lb. cans 59¢
Vet's Dog Food 12 cans 97¢
A&P Apple Sauce 8 1-lb. cans 99¢
Dixi Cola In Non-Returnable Bottles 4 16-oz. btls. 39¢

Fresh Fruits & Vegetables!
WESTERN ICEBERG LETTUCE 2 HEADS 29¢ NONE PRICED HIGHER!
FANCY FLORIDA SWEET CORN 10 EARS 57¢ NONE PRICED HIGHER!
CALIFORNIA (SIZE 140) Lemons NONE PRICED HIGHER dozen 49¢
Navel Oranges CALIFORNIA (SIZE 113) dozen 49¢
Tomatoes FIRM VINE RIPE FOR SLICING lb. 29¢
Green Beans FANCY FLORIDA 2 lbs. 39¢
Strawberries SWEET FANCY 3 1-pt. boxes 1.00
Broccoli FANCY WESTERN bunch 33¢
Celery Hearts FANCY FLORIDA pkg. of 2 or 3 33¢
Red Radishes CRISP FLORIDA 3 1-oz. bags 29¢
Cucumbers FANCY FLORIDA 4 for 29¢
Green Peppers FANCY FLORIDA 4 for 29¢
Green Onions 3 bunches 29¢
Spinach FANCY CELLO PACK 2 10-oz. pkgs. 39¢ 10-oz. pkg. 39¢
Avocados FANCY WESTERN 2 for 39¢
Pineapple FANCY SUGAR LOAF each 39¢
Sweet Potatoes MARYLAND GOLDEN 3 lbs. 29¢
Prices in this advertisement effective thru Sat., May 21, 1966

Flavorful Jane Parker Baked Foods!
WHITE BREAD REGULAR OR THIN SLICED SPECIAL! 2 1-lb. loaves 37¢
Cookies TWIN PACK OATMEAL, SUGAR, FUDGE OR COCOANUT MACAROON 3 1-lb. 6-oz. pkgs. 1.00
Dinner Rolls SPECIAL! (Save 4¢) 8-oz. pkg. of 12 19¢
Danish Almond Rings SPECIAL! (Save 6¢) 9-oz. pkg. 43¢
Cake Donuts PLAIN, SUGAR OR CINNAMON SPECIAL! (Save 6¢) 11-oz. pkg. 25¢

Tasty, Thrifty Dairy Selection!
SUNNYBROOK Grade 'A' Eggs MEDIUM SIZE 2 doz. 75¢ LARGE SIZE 2 doz. 89¢
Sharp Cheddar Cheese lb. 69¢
Cream Cheese KRAFT'S PHILADELPHIA 8-oz. pkg. 39¢
Crestmont Ice Cream ALL FLAVORS ½-qt. ctn. 79¢
Marvel Ice Cream ALL FLAVORS ½-qt. ctn. 69¢
A&P's OWN HOMOGENIZED FRESH MILK STANDARDIZED TO NOT LESS THAN 3.5% BUTTER FAT ½-gal. ctn. 57¢
Chocolate Milk 1-qt. ctn. 32¢
Half & Half 1-pt. ctn. 33¢

Good and Thrifty Frozen Foods!
BANQUET Dinners ALL VARIETIES 3 11-oz. pkgs. 1.00
A&P REGULAR OR CRINKLE CUT French Fries 5 lb. poly bag 69¢
TIP-TOP ASSTD. Fruit Drinks 6-oz. can 10¢
Cream Pies MORTON'S ALL VARIETIES 4 14-oz. pkgs. 99¢
Green Peas MT. BAKER BRAND 10-oz. pkg. 10¢
Lemonade LIBBY'S WHITE OR PINK 6-oz. can 10¢
Orange Juice A&P—THE REAL THING 6-oz. can 69¢
BIRDSEYE BREAKFAST DRINK Awake 3 6-oz. cans 85¢

Zest Soap Regular Size 2 3.5-oz. bars 29¢
Zest Soap Bath Size 2 4.5-oz. bars 43¢
Ivory Liquid Detergent 12-oz. btl. 33¢ 1-pt. 6-oz. btl. 59¢
Mr. Clean Liquid Cleaner 16-oz. btl. 39¢ 1-qt. 12-oz. btl. 65¢
Lava Soap Regular Size 2 3-oz. bars 25¢
Salvo Detergent 1-lb. 7-oz. box 41¢ 2-lb. 14-oz. box 77¢
Downy Fabric Softener 1-pt. 1-oz. btl. 41¢ 1-qt. 1-oz. btl. 79¢
Thrill Liquid Detergent 12-oz. btl. 33¢ 1-pt. 6-oz. btl. 59¢
Top Job Liquid Cleaner 1-qt. 12-oz. btl. 65¢
Safeguard Deodorant Soap REGULAR SIZE 2 3.5-oz. bars 31¢
Safeguard Deodorant Soap BATH SIZE 2 4.5-oz. bars 41¢
Bold Detergent 1-lb. 6-oz. box 34¢ 3-lb. 1-oz. box 79¢
Realemon Lemon Juice 6-oz. btl. 23¢ 1-qt. btl. 35¢ 1-qt. btl. 46¢
Heinz Relishes SWEET, INDIAN, HAMBURGER, HOT DOG OR BARBECUE 10½-oz. btl. 29¢
Kotex Sanitary Napkins box of 48 1.32
Marcal Napkins 100's 2 for 25¢
Napkins 70's 2 for 19¢
Dinner Napkins 50's 3 for 35¢
Facial Tissue 200's 5 for 79¢