Jerusalem Temple talent contest

will sponsor a Talent and Scholarship Contest May 27. The winner will be given a six-day, all-expense paid trip to New York to compete in the National Shrine Talent and Scholarship contest.

The contest is limited to girls between the ages of 17 and 22, and they must be an amateur, and in school or contemplating on entering college.

The winner of the national contest will receive a $2,000 scholarship.

The affair will be held at Douglass High School, May 27 starting at 7:30 p.m.

BANK DIRECTOR

Robert J. Koch, president and chairman of the board of The Arundel Corporation, has been elected a director of Maryland National Bank, according to an announcement by D. Luke Hopkins, chairman of the board.

Dr. Shannon to talk for Douglas women

DR. MARGARET SHANNON
Women's Day Speaker

Mrs. Kelly Jackson, wife of the pastor of Sharp Street Methodist Church, will be the speaker at the 8 a.m. services at Douglas Community Church Sunday.

The early service will herald the observation of Women's Day at the Church, located at Lafayette and Madison Avenues.

Speaker for 11 a.m. services will be Dr. Margaret Shannon, executive director of the Department of United Church Women, National Council of Churches.

Dr. Shannon's topic will be "Acceptable Unto God."

A native of Kansas, she is a former associate general secretary of the Commission on Ecumenical Mission and Relations of the United Presbyterian Church in the U. S. A.

Dr. Shannon, a University of Chicago graduate, holds an M.A. degree from Biblical Seminary of New York.

An honorary degree of LL.D. was conferred upon her by Maryville College.

Pastor of Douglas Memorial is the Rev. Marion Bascom.

Co-chairman of the Women's Day are Mesdames Emily Bryant and Cordelia Johnson

Women's Day set at Union

Union Baptist Church, Druid Hill Ave., observes Women's Day Sunday with the theme "Women's Responsibility in World Religion."

Mrs. Viola C. Jackson, educator, church and civic worker, will speak at 11 a.m.

At 5 p.m. the senior recital is scheduled and at 6:30 p.m. the fellowship tea will be held.

Mrs. Harriett Carter chairman; Mrs. Salome Fuller, co-chairman.

Ministers are the Revs. Baxter L. Matthews and Vernon Dobson.

Baltimorean honored by Lincoln U.

LINCOLN UNIVERSITY — Honors Day exercises here May 12 saw Oliver Franklin, son of Mr. and Mrs. O. St. Clair Franklin, 3050 Liberty Heights Ave., especially honored for his outstanding achievement while attending Lincoln.

Mr. Franklin, a senior, was recipient of the Omega Psi Phi Award in honor of Sister Lottie Wilson as an outstanding senior, who, during his years at Lincoln, has shown those qualities of a genuine Lincoln man and whose qualities characterize the Christian man.

Featured speaker for the occasion was Domestic Court Judge Joseph C. Waddy of Washington. Judge Waddy is an alumnus of Lincoln, Class of 1935.

Eustice Watson

Funeral services were held Tuesday noon at Southern Baptist Church for Eustice Watson, 65, 1537 E. Madison St.

Burial was in Arbutus Memorial Park.

Mr. Watson, who died Thursday at his home, after a long illness, was a Bethlehem Steel Co. employee for over 30 years.

He was a deacon at Southern Baptist.

Mr. Watson was born in Clayton, N.C.

His parents were William and Maggie Watson.

He is survived by his wife, Mrs. Lucy Watson; and two daughters, Misses Elner and Ethel Watson.

Four brothers, Nathan, Barney, Margolas and Jorene Watson, and a sister, Mrs. Beady Barnett, all of Raleigh, also survive.

SPRING CONCERT
PRESENTED BY
MORRIS QUEEN CHORALE
SUNDAY, MAY 22, 1966 - 5:30 p.m.
AT
WILLIAM H. LEMMEL JUNIOR HIGH SCHOOL AUDITORIUM
2801 N. DUKELAND STREET
THE PUBLIC IS INVITED
ADMISSION FREE

St. James Episcopal Church
LAFAYETTE SQUARE
The
REV. DONALD O. WILSON, Rector
SUNDAY MAY 22, 1966
7:00 A.M.—HOLY EUCHARIST
8:30 A.M.—MORNING PRAYER
9:00 A.M.—CHORAL EUCHARIST AND SERMON
10:30 A.M.—CHURCH SCHOOL
11:00 A.M.—CHORAL EUCHARIST AND SERMON

FIRST ST. STEPHENS BAPTIST CHURCH
4663 PIMLICO ROAD
9:30 A.M.—Sunday School
11:00 A.M.—Sermon by the Pastor.
6:00 P.M.—Baptist Training Union
WE WELCOME YOU
REV. GEORGE JACKSON, Pastor

STONY RUN FRIENDS MEETING
EVERYONE WELCOME
5116 N. CHARLES ST.
Meeting for Worship 11 A.M.

HERITAGE UNITED CHURCH OF CHRIST
3106 Liberty Heights Ave.
10:00 A.M.—Church School
11:00 A.M.—Worship Service
Rev. Wendell H. Phillips

MEMBERS AND FRIENDS OF THE CHRISTIAN COMMUNITY CHURCH OF GOD HELPED THEIR PASTOR, ELDER C. GREEN, TO CELEBRATE HIS 65th BIRTHDAY AT A RECEPTION GIVEN IN THE CHURCH FELLOWSHIP HALL ON SUNDAY, MAY 8th.

ABOVE—Elder C. Green, shown with Mrs. Green, with his new 1966 Fleetwood Cadillac presented to him by the church.

LEFT—Elder Green being presented with the keys to his 1966 Cadillac.

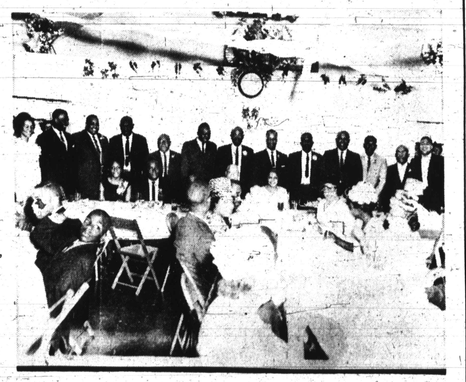

Banquet given in honor of Elder C. Green at church Fellowship Hall Sunday, May 8th.

CHRISTIAN COMMUNITY CHURCH OF GOD IS LOCATED AT BALTIMORE STREET AND FRANKLINTOWN ROAD. ELDER C. GREEN CAN BE HEARD EACH SUNDAY MORNING OVER RADIO STATION WSID FROM 10:30 - 11:00 A.M.

THE BAHA'I FAITH
SUNDAYS
12 Noon—Public Meeting.
"RELIGION TODAY" — Youth meeting
Speakers: Mr. Eric Byrd & Mr. Wayne Johnson
Literature Available
NO COLLECTION OR OBLIGATION
BALTIMORE BAHA'I CENTER
5301 GWYNN OAK AVE.

PENNSYLVANIA AVENUE A.M.E. ZION CHURCH
"The Church of The Burning Heart"
1116-26 PENNSYLVANIA AVENUE
SUNDAY, MAY 22, 1966
9:30 A.M.—CHURCH SCHOOL
11:00 A.M.—WORSHIP. Sermon: "Did You Give God The Best?" by Rev. Coleman, Music by the Sanctuary Choir and Gospel Choruses.
3:30 P.M.—ANNIVERSARY SERVICE of the Lending Hand Club.
6:00 P.M.—CHRISTIAN ENDEAVOR HOUR.
CLINTON R. COLEMAN, D.D., Minister

Dr. Lillie M. Jackson
HONORED MAY 25th at 8 p.m.
SHARP STREET MEMORIAL METHODIST CHURCH
Reserved seats for patrons and those holding subscriptions. Apply 1206 Etting St. If you desire a subscription.
GENERAL ADMISSION FREE

DR. LILLIE M. JACKSON

The Senior Choir of Mt. Sinai Baptist Church
922 E. Preston Street
Presents The Senior Choir of Fountain Baptist Church in Their
2nd CONCERT
Mr. William Stanley, Director
SUNDAY, MAY 22, 1966—5 P.M.
We extend a cordial invitation to our many friends to come and hear this wonderful choir.
MRS. ESTELLE CHRISTMAS, Chr.
MRS. MAMMIE BARNES, Pres.
MRS. SARAH PRAILEAU, Sec.
MRS. VARIE COOPER, Publicity Chr.
REV. J. R. BUTLER, Pastor

Mt. Lebanon Baptist Church
2320 REISTERSTOWN ROAD
SUNDAY, MAY 22, 1966
Conclusion of 42nd Anniversary of Church and 2nd Anniversary of Pastor
9:30 A.M.—Sunday School
11:00 A.M.—Morning Worship. Guest Speaker REV. HUKLEY LONG.
6:00 P.M.—Baptist Training Union
MONDAY, MAY 30th—7:00 P.M.
ANNIVERSARY BANQUET
DR. HAYWOOD HARRISON, Guest Speaker
REV. OLIN P. MOYD, Pastor
We Invite You to Worship with the Mt. Lebanon Family each Sunday

REV. OLIN P. MOYD

PERKINS SQUARE BAPTIST CHURCH
EDMONDSON AND WARWICK AVENUES
SUNDAY, MAY 22, 1966
ANNUAL WOMEN'S DAY
8:00 A.M.—Early Morning Worship
Sermon: "Christian Giving" by Mrs. Davis, Guest Speaker, Associate Minister of 2nd Shiloh Church
9:15 A.M.—Sunday School
10:30 A.M.—Open Heart Service
11:00 A.M.—Morning Worship. Sermon by the Rev. Mrs. Minnie Stewart Robinson
3:30 P.M.—Address by Prince Georges County Council Woman Phyllis H. Verby
Report of Captains
Crowning of Mrs. Perkins Square and Social Hour.
Missionaries Week
Mon., May 23 thru Sun., May 29
TUESDAY
7:15—Prayer Meeting
7:30—Bible Study Class
8:30—Prayer Meeting

REV. WARD D. YERBY
Pastor

WALBROOK TRINITY PRESBYTERIAN CHURCH
3200 WALBROOK AVENUE
REV. THOMAS P. FRASER III, Pastor
ANNUAL WOMEN'S DAY
SUNDAY, MAY 22, 1966
11 A.M.—Morning Worship
Mrs. Mabel F. Gee, President
B.T.U. and Sunday School Convention of Md.
Guest Speaker
Coffee Hour Immediately Following The Service
MRS. HELEN GATTIS, UPWO President
MRS. BERNICE WHITE, Women's Day Chairman

40th Annual Women's Day
Sponsored by the
Christian Women's Fellowship of
Mt. Olivet Christian Church
FULTON AND PENROSE
SUNDAY, MAY 22, 1966
10:30 A.M.—Morning Service — Guest Speaker—Mrs. Viola Churn.
9:30 A.M.—Bible School
2:30 P.M.—Speaker — Mrs. Charlotte Greene, Trinity Baptist Church Choir
Social Hour
REV. KAREY E. L. GEE, Minister
FANNIE G. PRICE, President
PATRICIA A. GEE, Chairman

GRACE UNITED PRESBYTERIAN CHURCH
"One of Baltimore's Friendliest Churches"
DOLPHIN and ETTING STREETS
SUNDAY, MAY 22, 1966
9:30 A.M.—Sunday Church School
Mrs Edna Canty, Superintendent
Mrs. Rachel Adams, Assistant Superintendent
10:50 A.M.—Moments of Meditation
11:00 A.M.—The Church Gathered in Worship
Guest Preacher—Dr. Samuel L. Gandy
Dean, School of Religion, Howard University
Anthems by the Youth Choir
WEDNESDAY
8:00 P.M.—The Church Gathered in Praise and Prayer
THURSDAY
8:00 P.M.—"Mad Hatters" Party
Sponsored by Westminster Guild
United Presbyterian Women
Admission - 75c
MR. FLOYD O. ADAMS, Minister of Music
THE REV. ROBERT T. NEWBOLD, JR., Minister

Ames Memorial Methodist Church
Carey and Baker Streets
SUNDAY, MAY 22, 1966
9:00 A.M.—Worship and Adult Class
9:30 A.M.—Church School, Mr. Warner H. Brown, Supt.
11:00 A.M.—Guest Speaker, Rev. Judson Hulsey, Pastor of The Boundary Methodist Church — Theme: "Whose Shoes Are You Wearing?"
1:30 P.M.—Ames will fellowship with St. John Methodist Church, Patapsco Park.
A CORDIAL WELCOME TO ALL
ERNEST P. CLARK, Minister

THE MUTUAL BAPTIST MISSIONARY CONVENTION, INC.
WILL HOLD THEIR
42nd ANNUAL CONVENTION
AT
MOTHER PERPETUAL SPIRITUAL BAPTIST CHURCH
1806 N. PATTERSON PARK AVE.
SUNDAY, MAY 22nd - 3 p.m.
and CONTINUE THROUGH MAY 29th
Closing with a BANQUET DINNER, MAY 30th at MASONIC TEMPLE—2105 McCulloh 8 p.m.
ELDRESS DOROTHY CREIGHTON, Host Pastor
REV. KERMIT ARNOLD, President, Convention
REV. MARY J. JACKSON, Secretary, Convention

ENON BAPTIST CHURCH
EDMONDSON AVE. and SCHROEDER ST.
73rd ANNIVERSARY OF THE CHURCH
SUNDAY, MAY 22, 1966
6:30 A.M.—Early Prayer Service
9:30 A.M.—Sunday School.
11:00 A.M.—Sermon by the Pastor and Baptizing
7:30 P.M.—Cheerful Givers Anniversary Service
FRIDAY, MAY 27th - 8 p.m.
Mass Meeting. Opportunities Industrialization Center at Enon. Guest Speaker—Rev. Leon Sullivan of Phila.
ALL ARE WELCOME
THE REV. DR. ARTHUR J. PAYNE, Minister

Douglas Memorial Community Church
"The People of the Way"
LAFAYETTE and MADISON AVES.
MARION CURTIS BASCOM, Minister
JAMES S. HAMMOND, MINISTER OF MUSIC

SUNDAY, MAY 22, 1966
ANNUAL WOMEN'S DAY
8:30 A.M.
Guest Speaker:
MRS. KELLEY JACKSON
11:00 A.M.
Guest Speaker:
DR. MARGARET SHANNON
Executive Director of the Department of United Church Women, National Council of Churches, New York

MUSIC
8:30 A.M.
CHANCEL CHOIR
"NOW LET EVERY TONGUE ADORE THEE"—Bach
"WITH A VOICE OF SINGING"—Shaw
11:00 A.M.
SANCTUARY CHOIR
"O COME, YE SERVANTS OF THE LORD"—Tye
"LET ALL THE WORLD"—Baker
9:30 A.M. Sunday School

AMEZ conference ready to join other Methodists

The 139th Session of the Philadelphia and Baltimore Annual Conference of the AME Zion Church ended last Sunday after passing resolutions and making numerous re - appointments.

The sessions were held at the Pennsylvania Avenue AME Zion Church in Baltimore with the Rev. Clinton R. Coleman host.

Chief among the resolutions passed was one in which the Conference went on record as favoring an ultimate union with the AME and CME who join the Conference," a spokesman told the AFRO.

New requirements formulated call for a college degree for ministers with full Conference membership.

Ministers with less than a college degree will be admitted into the Conference on a trial basis until the requirements are met through additional educational efforts.

• • •

CHIEF AMONG the Pastoral appointments announced by Bishop Raymond L. Jones, presiding bishop, were:

Salisbury District — Rev. W. D. Carson, presiding elder;

Rev. C. R. Coleman, Pennsylvania Avenue, Baltimore;

Rev. J. E. Mitchell, John Wesley, Baltimore;

Rev. H. D. Diggs, Patterson-Asbury, Baltimore;

• • •

PHILADELPHIA District — Rev. N. G. Spotts, presiding elder;

Rev. E. R. Michael, Wesley, Philadelphia;

Rev. J. A. Clement, Varick, Philadelphia;

Rev. W. W. Bowden, Union Wesley, Harrisburg;

• • •

WASHINGTON District — Rev. Henry E. Fox, presiding elder;

Rev. F. Jackson, John Wesley, Washington;

Rev. C. W. Turns, Galbraith, Washington;

Rev. G. L. Smith, Union Wesley, Washington;

Rev. R. H. C. Lee, Metropolitan Wesley, Washington; and

Rev. J. H. Satterwhite, Trinity, Washington.

• • •

THE CONFERENCE has scheduled its next session, the 140th, for next May at the Wesley Union Church in Harrisburg, Pa.

The Rev. W.W. Bowden will be the host pastor.

The AMEZ Conference agreed to work with bold groups to lay ground-work for the move.

1972 was set as the date for consummation of the union of the three groups.

• • •

ANOTHER matter that fomented heated discussions was a move to up-grade the qualifications for ministers in the AMEZ Conference.

"We are trying to lift the standards for those ministers who join the Conference," a

SCRATCHING or SQUEEZING
ONE LITTLE PIMPLE
CAN SPOIL A BEAUTIFUL FACE
Don't let the tormenting itch of skin miseries drive you to scratch, scratch, scratch. Ease that burning, stinging, as millions of people all over the world do. Use soothing Black and White Ointment. What a comfort! Economical, too. Trial size is 25¢, regular size 35¢, and you get 4½ times more in the 75¢ size. Sold on money-back guarantee.
And to keep your skin clean, use mild Black and White Soap. It thoroughly removes surface grime, leaves skin feeling fresh and firmer.
Quickly Relieves Itching, Burning Misery of: Ugly Bumps, Acne Pimples, Simple Ringworm, Burning, Irritated Feet, Red, Irritated Hands, Tetter—Eczema
Black and White OINTMENT
SOLD ALL OVER THE WORLD

Murphy's THE COMPLETE VARIETY STORE
OLD FASHION FUDGE SALE!
WALTER JOHNSON'S FAMOUS . . . Nut Topped Fudge
Choc. and Vanilla
SPECIAL!! 37¢ Pound
Walter Johnson's famous Country Lane nut topped fudge is a rare treat the whole family will enjoy!
G. C. MURPHY CO.
AT ALL 18 MURPHY STORES

AME CHURCH
Sesquicentennial Celebration
Complete History of the Church
PICTURES - HISTORY - FEATURES
32 PAGE AFRO SUPPLEMENT
Order Your Copy Now 25c Each
Mail this coupon for your church history.
The AFRO-AMERICAN
628 N. EUTAW ST.
BALTIMORE, MARYLAND
Enclosed Find . . . For . . . Copies AME Sesquicentennial Supplement.
Mail To . . . .
Address . . . .
City . . . . State . . . Zip . . . .

Morgan to honor five leaders

CONSTANCE BAKER MOTLEY, former associate counsel, NAACP, 1945-66 Defended 10,485 civil rights demonstrators in 1963, 1964, elected to New York State Senate; 1965, president (mayor) Borough of Manhattan; 1966, nominated by President Johnson for U.S. District Judge (N.Y.)

DR. AZELYN DOHME BREESKIN—L.D., Goucher; D.F.A., Washington College; director, Baltimore Museum of Art, 1942-1960, now special consultant, National Collection of Fine Arts, Smithsonian Institute, Washington D.C.

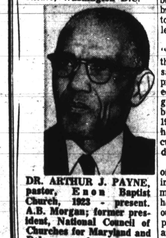

DR. ARTHUR J. PAYNE, pastor, Enon Baptist Church, 1923 - present. A.B. Morgan; former president, National Council of Churches for Maryland and Delaware; former president, United Baptist Convention of Maryland; vice president, National Baptist Convention; Alpha Phi Alpha.

BISHOP JOHN WESLEY LORD — A.B., LL.D. Dickinson; B.D., Drew Theological Seminary; S.T.D., Boston U.; former Methodist Bishop, Boston Area, now Bishop, Washington Area. Morgan baccalaureate speaker.

DR. JAMES A. NABRIT Jr., president, Howard University, on leave to serve as Deputy to Chief U. S. Delegate of the United Nations. B.A., Morehouse; LL.D., Lincoln U.; J. D. Northwestern; Omega Pal Phi, Morgan Commencement speaker.

Mrs. Sarah Wilson

Mrs. Sarah Wilson, 811 N. Fremont Ave., a member of the Calanthians Knights of Pythians, Friendship Court, No. 13 was buried Tuesday in Arbutus Memorall Park.

Funeral services were also held today at New Shiloh Baptist Church.

Mrs. Wilson, died Friday at her home, after a short illness. She was 80.

Born in Kilmarnock, Va., her parents were Stephen and Jane Smith. Her husband, Josiah Wilson, died in 1942.

Mrs. Wilson is survived by a son, Ernest Wilson; two daughters, Mrs. Arnita Askins and Miss Mildred Wilson; three grandchildren and two great grandchildren.

Provident Auxiliary Day proclaimed by McKeldin

Sunday has been designated Provident Auxiliary Day in a proclamation issued by Mayor Theodore R. McKeldin.

The proclamation cites the role of Provident Hospital in the field of health services to the Baltimore community.

Provident is also cited for its successful fund drive to make possible better services through better facilities and equipment.

"The Auxiliary of Provident expected 5,000 friends of the Auxiliary gather at the Dent Hospital is to be congratulated as an organization cooperating and working that this mighty goal might be accomplished," the proclamation reads.

• • •

THE SPECIAL day will see Civic Center for a fashion Show extravaganza, "The Schaefer Show of Stars."

The show is currently on its first tour of the eastern seaboard.

Many of the city's dignitaries have been invited to attend.

Miss June Thorne, reigning "Miss Beaux Arts" will be among the guest models.

Mrs. Muriel Cousin and Mrs. Lorraine King are co-chairmen for the affair.

BUY CHOIR & PULPIT GOWNS DIRECT
and SAVE up to 50%
CHURCH FURNITURE DEPT.
Pulpits, Pews, Communion Tables
Guaranteed
SEND FOR FREE CATALOGUE
SPRINGER Fashion Uniforms
701 N Street, N.E. | 65 Whitehall St., S.W.
Wash., D. C. 20002 | Atlanta, Ga. 30303

EVERYMAN FUND INC.
A mutual Fund with the objective of seeking long-term growth of income and principal through investment, primarily in common stocks.
MAIL COUPON BELOW FOR PROSPECTUS AND COMPLETE INFORMATION
McGHEE AND COMPANY, INC.
10616 Euclid Avenue
Cleveland 8, Ohio 44106
Please send me without obligation the free prospectus and other information regarding EVERYMAN FUND, INC.
NAME
ADDRESS
CITY
STATE
ZIP CODE

Mrs S. Gregory

Funeral services were held Monday at the George G. Kelson Funeral Home for Mrs. Sylvia A. Gregory, 22, 502 Baker St.

Burial was in Mt. Auburn Cemetery.

Mrs. Gregory died Wednesday after a short illness.

She was a member of Bethel AME Church.

Born in Baltimore, her parents were the late Mrs. Margaret Hawkins and Herbert IN ADDITION to her father, Mrs. Gregory is survived by her husband, Charles Gregory; and a daughter, Mrs. Rosalyn Gregory.

Also three brothers, Herbert, Thomas and Harry Hawkins; four sisters, Mrs. Ruth Roy, Mrs. Nancy Brown Mrs. Mary Anderson and Mrs. June McDowell, all of Baltimore; and a granddaughter, Miss Angela Rene Hall.

Herbert Gregory

World War II veteran, Herbert L. Gregory, 43, 402 N. Pulaski St., died Wednesday at Fort Howard Hospital.

Funeral services were held Monday at the Charles R. Law Funeral Home.

Burial was in Baltimore National Cemetery.

Mr. Gregory, who was employed at the Chevrolet plant on Broening Hgwy. for 15 years, and was a member of Gospel Tabernacle Church.

He was born in Oxford, N.C.

His parents were the late Mrs. Carrie L. Gregory, and Clarence Gregory, of Baltimore, who survives.

In addition to his father Mr. Gregory is survived by his wife, Mrs. Frances Gregory; two sons, Tyrone and Herbert Gregory; and two daughters, Earline and Joyce Gregory.

Also, a stepmother, Mrs. Edna Gregory and a sister, Mrs. Lula M. Henderson, survive.

Builder cites Md. in plea for realty bias ban

WASHINGTON (UPI) — William J. Levitt, biggest postwar pioneers in mass private housing, strongly urged Congress Thursday to approve President Johnson's proposed ban on discrimination in the sale or rental of housing.

"We are for it 100 per cent," the President of Levitt and Sons, Inc., told a house Judiciary subcommittee. "It will remove the factor in our business of builder against builder, and builder against to use a harsh word—chiseler."

The man who put sprawling "Levittowns" on the map of the Eastern United States said his own experience proved that whites and colored persons could live together peaceably and that builders do not suffer. Since 1960, Levitt said, all his homes have been sold on an open occupancy basis except for one development at Bowie, Md.

"To this date I don't know of a single racial disturbance in any open occupancy community we have ever built," he said. "There have been no outbreaks, no violence, no picketing, no commotion of any kind. No one ever even said 'boo.'"

Levitt said his firm's refusal to sell homes to colored persons in Maryland illustrated the need for a fair housing law that would apply a uniform anti-discrimination policy to all builders.

Of all the states where Levitt builds homes, including New York, Pennsylvania and New Jersey, only Maryland has not enacted a state fair housing law. Colored persons have picketed the Bowie community protesting Levitt's policy.

Levitt argued that any builder who offers open housing where it is not required by law risks losing business to competitors who choose to discriminate.

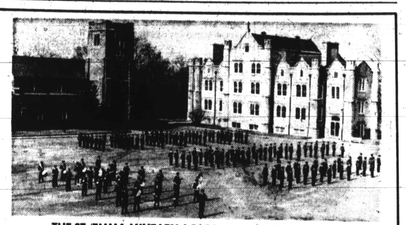
THE ST. EMMA MILITARY ACADEMY IS AN INTEGRATED SCHOOL DEDICATED TO THE EDUCATION OF BOYS.
It offers its cadets a high school education, a thoroughly religious as well as military training. Practical instructions in a mechanical trade or agriculture, and a fully accredited academic course in preparation for college and university are available.
For Further Information Write To: REVEREND DIRECTOR
ST. EMMA MILITARY ACADEMY, POWHATAN, VIRGINIA

We're celebrating our 150th year of Progress, Service and Dependability
Doyble Diamond 1816 1966 Anniversary
DOUBLE DIAMOND SPECIAL!

Model BJC-64
BIG! 18 cu. ft.
WESTINGHOUSE
FROST-FREE
DELUXE SLIM-WALL 2-in-1 REFRIGERATOR-FREEZER
All that space! Almost one-third more than a conventional refrigerator. How? Westinghouse "foamed" insulation is not only far more efficient; it allows extra-thin walls!
NEVER ANY DEFROSTING! No frost in the refrigerator or freezer! Gone forever the old-fashioned dripping mess, the stuck-together packages, space-wasting bulky frost!
All these conveniences:
• Huge, 155-lb. separate freezer
• Meat keeper keeps 16 lbs. fresh seven days
• New adjustable full-width shelves
• Extra-large vegetable bin • Butter keeper
• Egg Container • Extra-tall bottle space on door • Roll-around casters
GOOD SERVICE is part of every sale.
Reduced $40!
was $389.95 — now only
$349.95
NO MONEY DOWN
$3.35 WEEK (payable monthly)
★ Shop at home — call 539-8000 or call exchange nearest you
Just phone to have our representative call in your home with full information. No obligation to you, of course.
★ Shop at our store near you
• Downtown — call 539-8000
• Towson Plaza — call 825-0325
• Eastpoint — call 288-5530
• Westview — call 747-5414
• Annapolis — call 268-7771
• Harundale Mall — call 761-0134
• Laurel — call 725-5000
• Bel Air — call 838-5000
• Washington — 848-8000
• Home Ex Grace — call 598-4500
BALTIMORE Gas and Electric COMPANY
PROGRESS • SERVICE • DEPENDABILITY

MAY