Due to the abnormal subject matter of this motion picture, absolutely no children will be allowed with or without their parents.... special uniformed police will supervise admissions

Rex Ferguson PRODUCER "POOR WHITE TRASH"

ANE PRESENTS

"POOR WHITE TRASH"

AND

"I HATE YOUR GUTS"

STARTS TOM'W

ROYAL

Pennsylvania Ave. LA 3-3733

JOB CLINICS such as this one in progress at the Lafayette Square Community Center have helped nearly 2,000 Baltimoreans. Director of the eight-clinic project, funded by a grant from the U.S. Department of Labor, is Donald S. Frank (standing, at left). The next series of three-week job clinic sessions will begin May 23. Shown at clinic above beside Mr. Frank are Percy Smith, adult worker at the Community Center; Miss Rosetta Williams, caseworker for the clinic and (at right) Werner Fornos, clinic counselor.

Job clinics reaching large number—and helping them

By ROGER J. NISSLY

Many of the men and women have been referred around in a circle from agency to agency to agency until they are dizzy.

From Maryland State Employment Service, or clinics, or hospitals, or even the Welfare Department, they have emerged lacking one thing — the thing they need most — jobs.

For many, the Job Clinics, sponsored by the Health and Welfare Council, are the last hope and the last promise—and for the majority the promise proves to be one that can be fulfilled.

Striking at the heart of poverty, the unemployed in the inner city, the program is now batting about 60 per cent in its job placement rate, and with extensive follow-up procedures this rate may climb even higher.

In its short history — 16 months — the Job Clinic has offered its special brand of training to 1,850 people.

• • •

EVEN IN this area the program is unique. In the first year of its operation, the original grant from the U.S. Department of Labor called for the program to reach 800 people.

Besides the work involved in drawing up a new approach to reach the jobless, the project trained 550 over its quota that year.

Presently working under a 106,000 grant for a second year, the eight job clinics will reach their quota of 1,200 for the year by June, according to Donald S. Frank, project director.

Had doubling its effectiveness in this manner is just one of the unique features of this program which was tabbed as a national pilot project in group counseling for the unemployed.

• • •

THE "BASIC ingredient," according to Mr. Frank, who helped plan the project with his small staff, "is involvement."

This "involvement" accounts for the fact that so many have been helped in such a short time.

Through interreaction and problem solving with the other members of the group, the job-seekers learn how they can better compete in the employment market and find jobs.

Finding where the needs are greatest in the past year, Mr. Frank said the project's orientation has moved more and more toward the inner city, where there is chronic unemployment, and more toward job placement after the three-week clinics are completed.

• • •

THE CLINICS are held in eight different locations — the Community Action Agency on Ashland Ave., Mondawmin Shopping Center, a branch of Pratt Library, Cherry Hill, Dundalk YMCA, Towson State College and Somerset Court and Lafayette Square Community Centers — twice a week for two hours.

Classes range from about 20-25, which is the average, up to 70, which was the largest single class.

Simply by calling PL. 2-4146, the job-seekers are enrolled in the program that does its best to help them find a job.

"No one is rejected," Frank stated. The program can handle as many people as sign up.

The applicant lists his past employment history, schooling and the type of training or work he would like, and from that moment on the small staff keeps in constant touch with him.

One of the main values of the program, Frank feels, is this concern.

One woman who had found a job through the clinic wrote back at the bottom of a job follow-up form: "Thank you for your concern."

Another woman told one of the secretaries who called to remind her of a meeting: "Even if they don't help me, they really ought to be commended for the wonderful job they are doing for the other people."

• • •

AT THE FIRST of the six sessions, the group involvement is aimed at right away, said Vocational Counselor Tom Streckfus, "by the third meeting you begin to feel it."

Mr. Streckfus tries to increase the motivations of the people who have already made one step toward solving their job-finding problems and gives them some idea of the job market they are up against.

"Abraham Lincoln could not get a job today at Bethlehem Steel," he says. "He didn't graduate from high school."

"On testing and filling out applications is where most people fall *down*," Streckfus adds.

• • •

AT SUCCEEDING meetings attention is paid to these two areas, and later employers — such as Social Security, General Services Administration and city agencies — make presentations and look for recruits.

One employer at recent clinics was the Metropolitan Life Insurance Co., which was looking for insurance agents.

For those who want further training and skills, some are referred to programs under the Manpower Development and Training Act.

One important discovery of the clinics is that there is a wealth of unused secretarial skills in many of the women who have attended high school.

For them, in cooperation with the Department of Education, the project has opened a refresher course in commercial and clerical skills at the Western High School Adult Education Center and in Cherry Hill.

These two skill centers will operate during the summer.

• • •

MANY OF THE applicants also are "plagued with personal and family difficulties," Frank said, and for that reason a social caseworker is present at each meeting.

The team of two — vocational counselor and caseworker — stay after the meetings as long as there are people who want them to help with their problems.

About two-thirds of the job seekers are colored, and the classes are about evenly divided between men and women.

The highest commendation for the project came one day when a woman — whose daughter had "graduated" from it and found a job — called in "for the same program my daughter had."

• • •

RESPONSIBLE for this success is a small staff of only eight full-time and eight part-time workers who exist in unimposing offices behind the phone number PL. 2-4146.

For 60 per cent of the people who have called that number, their lives have become less dizzy.

If you don't have time to take a tour of the world, please take our word for it:

"The Best In The House" in 87 lands

$6.40 a fifth

$2.05 ½ Pint

IMPORTED

Canadian Club

6 YEARS OLD. IMPORTED IN BOTTLE FROM CANADA BY HIRAM WALKER IMPORTERS INC., DETROIT, MICH. 86.8 PROOF. BLENDED CANADIAN WHISKY.

AN EXPLOSIVE STORY OF TODAY!

"BLOWS THE LID OFF A SNAKE-PIT OF EVIL!" —Time Magazine

COLUMBIA PICTURES presents MARLON BRANDO "SAM SPIEGEL'S" production of THE CHASE

JANE FONDA

PLUS JESSE JAMES meets FRANKENSTEIN'S DAUGHTER COLOR

NOW PLAYING

REGENT

Avenue 1427 Pennsylvania Ave. LA. 3-0631

MET ★ NORTH and PENNA. LA. 3-3700

NOW PLAYING THRU SAT.

Sooner or Later... You'll Fall in Love with "A Thousand Clowns"

"WILDLY COMICAL YOU SHOULD CERTAINLY SEE IT!" —N.Y. Times

DON'T BE SKINNY

Don't be thin, always underweight and miserable look like a scarecrow. Don't be a 98-lb. weakling. Put on weight, look better, feel better with Wate-On, the tablet with extra vitamins and minerals plus yeast to help you put on weight. Wate-On tablets are not a drug. Contain no harmful substances. Pleasant, easy, safe. Doctor's prescription not needed for this amazing tablet. Gain 5-10-15 pounds and more this month. Wate-On tablets are guaranteed to add weight to your entire body or your money back. Ask your druggist for Wate-On tablets (90-120 tablets) $3.50.

WATE-ON

HARRELL INC. PRESENTS Jason Robards Barbara Harris IN "a thousand clowns"

Also starring MARTIN BALSAM with JOHN McMARTIN and SAYS WILLIAM DANIELS And introducing GORDON PINSENT

STARTING SUNDAY, MAY 15th

SIDNEY POINTIER

"THE DEFIANT ONES"

Plus "PARIS BLUES"

Ballantine's got the flavor that says:

Hey friend, do it again— Ballantine beer

It's big and bright, crisp and light. Tastes so smooth and easy going down. Today's Ballantine is the greatest ever!

® REG. T.M. OF P. BALLANTINE & SONS, NEWARK, N.J.

SOMETHING SPECIAL For ITCHY, DANDRUFFY SCALP, LOSING HAIR

HAIREX

A Doctor's medicated Hair and Scalp Formula. Highly Recommended and Guaranteed QUICK Results or your money back. A 7 day test will convince you. Only $1.00 at drug and variety stores.

MASKIN DRUG COMPANY 2456 KEYWORTH AVE. Baltimore, 16, Md. LI. 2-2858

MASKIN

HARLEM NOW PLAYING

GILMOR STREET at EDMONDSON AVE. WI. 7-7838

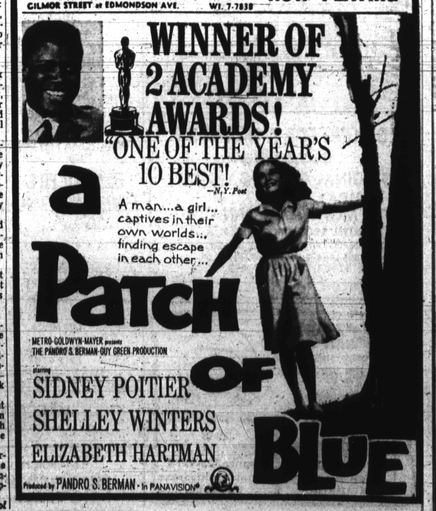

WINNER OF 2 ACADEMY AWARDS!

"ONE OF THE YEAR'S 10 BEST!" —N.Y. Post

A man.... a girl... captives in their own worlds... finding escape in each other...

a PATCH OF BLUE

METRO-GOLDWYN-MAYER presents THE PANDRO S. BERMAN-GUY GREEN PRODUCTION COLOR

starring SIDNEY POITIER SHELLEY WINTERS ELIZABETH HARTMAN

Produced by PANDRO S. BERMAN · In PANAVISION®

PRETTY LUCKY is attractive 11-year-old Frances Haile, Mosher Elementary School 6th grader, who won the AFRO Cooking School Grand Prize, an RCA Whirlpool stove, the Boone Appliance-AFRO gift. She is the daughter of Mr. and Mrs. William Haile, 2533 W. Lafayette Ave. Mr. Haile is vice-president of the Longshoremen's Union and first to head the Port of Baltimore. George Boone, owner of Boone Appliance Co. made the presentation of the Grand Prize at Wednesday's show as the crowd looked on.

—3,000 enjoy AFRO show

(Continued from Page 1)

mentary School 44 sixth grade pupil, Frances Haile, won the Wednesday night AFRO-Boone Grand Prize, a full-size kitchen range.

The pretty youngster and her mother, Mrs. William Haile, 2533 W. Lafayette Ave., wife of the Longshoremen's vice-president, were among the first arrivals who stood in line as early as 6 p.m.

Top AFRO cash winner Wednesday night was Mrs. Stella Grissom, 2615 Lauretta Ave. Norman Johnson, 2302 Aisquith St., one of the many menfolk who attended the first night. He won $50. Thursday's $200 winner was Mrs. Mable Jones, 1403 Brice St. Irene Sharpe, 931 Ashburton won $50 and $25 each went to Doris Shorter, 1102 Poplar Grove; Brenda Eley, 1208 Jefferson Ct., Ruby Stepney, 7211 E. 23.

• • •

THE WEDNESDAY AFRO $25 cash winners were Mrs. Mary Chandler, 2000 Woodbrook; Frankie Vereen, 2528 W. Lombard; Sandra Payne, 2007 McCulloh; John Mosley, 2305 Roslyn; Karen Flowers, 1148 Longwood.

Cake Bake winners for the Washington Flour Contest, an annual top attraction included: 1st—Mrs. Gertrude Crenshaw, 2200 Clifton, 1-2-3-4 cake, $25; 2nd — Mrs. Louise Turner, 2410 Lafayette, cocoanut cake, $15; Mrs. J. Russell, 2304 Guilford, cocoanut chiffon cake, $10.

Judges who selected the winners from 41 entries were Mrs. Jean Williams, AFRO executive; Mrs. Paula Nailey and Ken Reed, sales representatives of Washington Flour.

AFRO Advertising Department chief, Kenneth Wilson, welcomed the gay, colorful crowd on opening night.

Mrs. Jean Williams, City advertising director, was mistress of ceremonies throughout the two evening shows and Thursday matinee.

Mrs. Mimi Roberts, AFRO Home Economist, delighted the housewives with live, onstage demonstrations of the latest recipes.

Highlighting Wednesday's program was a style show of Montgomery Ward's summer fashions.

Mrs. Ida Smith, AFRO ad representative, escorted to the platform, Tom Finan, Maryland's attorney general.

The Democratic candidate for governor was accompanied by members of his youth campaign corps.

Mr. Finan noted the number of Baltimore families present and commented, "The family is what we have going for us in America."

He expressed hope that the coming years will bring more prosperity and a greater feeling of brotherhood.

• • •

COOKING School attendants were from all areas of Baltimore and surrounding sections.

For the first session at the Winchester Street Armory, the booths of the many AFRO advertising merchants were bulging with gifts, samples, extravagantly decorated, prizes, free drinks, sandwiches and tokens of all kinds.

As early as an hour and a half before the opening of each show, patrons stood in a line that extended around the auditorium, out the main entrance and for two blocks beyond the building.

Moving slowly from booth to booth, they filled "Forward with Finan" and AFRO shopping bags with loot.

One of the most popular booths was that of the Boone firm with Mr. and Mrs. Boone, their sons and wives, and a pretty Detroit, Mich. visitor, Miss Janice Gordon, greeting guests.

Miss Gordon is a pharmacist, assistant and is visiting her uncle, Pimlico races clocker, Frank Robinson and his wife here.

Mr. Boone's company also furnished the AFRO demonstration kitchen.

• • •

ANOTHER popular booth was the Congress of Racial Equality booth donated to them by Hauswald's Bread. Roland Wheatley, the baking company's supervisor, announced all donations of .25 went to CORE and each person received in return a .33 loaf of bread.

Dave Johnson, Vic Julian and John Triplett, of the National Brewing Co., assisted AFRO employees during the event and donated Orioles tickets and a TV as prizes.

The National portable TV went next to Mrs. Annette Brunson, 2003 Clifton Ave.

Mrs. Mary Eley, 1809 N. Caroline St. won the Carling Beer portable TV. Proctor Silex-Boon prizes of steam iron and toaster went to Mrs. Margaret DeLeaner, 4300 Miami Pl. and Mrs. Dorothy Weaver, 2311 Lanvale.

Mrs. Mamie Smith, awarded three clock radios as prizes from Schmidt's Bakery.

Among winners was Delores Robinson, 725 George St.

Roland Henson, employment and personnel staff assistant was host at the C and P Telephone Co. booth, a first time advertiser, the firm gave away hand cream and first aid kits plus three grand prizes of gold and silver personal directories.

Executives present included Robert Alexander, general personnel manager; George Wanner, general personnel supervisor; Leo McCarthy, staff supervisor for employment and personnel.

Telephone girls at the booth were Misses Gloria Lancaster, Louise Graves, Sue Davis and Cynthia Bocian.

An unexpected winner was Mrs. Eva Taylor, 2421 Woodbrook Ave. who was awarded two food baskets after she served as an impromptu model.

Mrs. Hazel Wright, 1948 W. Fayette, won Seagrams Gift Pack.

More prize winners will be announced in the Tuesday edition of the AFRO.

• • •

WEDNESDAY Food Basket winners included:

Margaret Bird, 1826 W. Lexington; Paulette Lentz, 1206 Myrtle; Margaret Brown 2730 Harlem; Helen Holloway, 604 Kennard; Martha Holloway, 611 Gold.

Carolyn Shaw, 2437 Wilgrev Ct.; Bernadette Moore, 443 Roundview; Janice Lee Brooks, 2728 Prospect; Sallie M. Stratton, 1308 Argyle; Mary Eley, 1805 N. Caroline.

Marcus Adams, 932 Chauncey; Ethel M. Holley, 3520 Pittsar; Dorothy Eley, 1317 N. Kenwood; Lettie Green, 725 George; Charlie Jackson, 2123 Ridgehill; Thomas T. Davis, 2015 W. Lexington; Arnita Curry, 1627 Mosher; Joyce Morris, 2823 Pall Mall.

Elouise Williamson, 3706 Clifton; Barbara Gill, 3105 Chelsea; Pearleen Marcus, 3401 E. 22; Dorothy Weaver, 2310 W. Lanvale; Delores Pearsall, 1634 Presser; Willie J. Fussell, 2518 N. Ellerslie; Theresa Gill, 3105 Belvieu; Joyce Dunston, 4111 Mont; Joyce Dunston, 4111 Chelsea.

Alice Hart, 1218 Dukeland; Margaret Rhodes, 2469 Druid Hill; Shirley Jefferson, 2309 W. Fayette; James Cuthrell, 3436 Virginia; Corine Montgomery, 1901 Bentalou; Bettie Easton, 3207 Baker; Mary Salmond, 1709 Bloomingdale; John Henry Dawkins, 1710 N. Bentalou.

• • •

PARTICIPATING merchants were:

Boone Appliance, Carling Beer, Coca-Cola Bottling Co. Esskay Products, Gas and Electric Co., Hoover Co., Kelvinator Co., Goetze's Products, Hauswald Bakery, Koesters Bakery, Pepsi-Cola Co.

National Brewing Co., Thomas Finan for Governor, C and P Telephone Co., Planned Parenthood, Proctor Silex Appliance Co., Royal Crown Bottling Co., Schmidt Bakery, Sealtest Dairy Products, Washington Flour, Seagrams and Co.

Mrs. Lula Jordan, 2726 W. Lafayette, a grandmother who said she had never won anything before, won the AFRO matinee $150 cash while the afternoon $25 went to Cornelia Monroe, 2210 Brookfield, Lillian Pressley, 2927 W. North, Mary Chandler, 2030 Walbrook and Lucy Knight, 225 Riggs.

Thursday matinee winners also included Paul Pienic cooler, Mrs. Louise Crawford, 4601 Lauter; Sealtest Baking clock radio, Mrs. Ethel Saunders, 711 Mosher; C and P Telephone Co. personal dictatory, Margaret Williams, 3139 Leeds; Esskay ham, Georgetta Wesley, 813 W. Lexington; Gaston Ham, Margaret Ashtmore, 1812 Poplar Grove;

Paul Sealtest, Carlin Beer; National Beer, Pepsi Cola and Coca Cola and Goetze's Sweet Banks, 1539 N. Kenwood; Gaston Garter Palmer, 3446 Pen Heights; Marvin Early, 2446 W. North; Simon Merritt 27-1104 Fern Hill; Harrison Gross, 1835 Warwick;

Hazel Mackey, 324 E. 21; Sallie M. Stratton, 1308 Argyle; Eileen Johnson, 1808 Raynor; Helen H. Hardin, 1301 N. Bentalou; Lloyd Scott, 4709 Old Court; Dora Wingson, 2320 Madison; Dorothy Bowman, 2843 Edmondson; Walter Hughes, 2843 Edmondson;

Connie N. Rainey, 3402 Forest Park; William Harrington, 544 W. Lanvale; Louise J. Jackson, 1841 N. Bentalou; Ruth Beverly, 4025 Woodhouse; Helen Wadell, 3007 Penrose; Beatrice Martin, 327 N. Carey; Phyllis Brown, 1710 N. Bentalou; Julia Williams, 231 Arlington Ct. Earline Fraling, 3023 Lightfoot; Leona Brown, 506 W. Lexington; Robert Carey, 3633 W. Lexington; Carrie Dawson, 2145 Chelsea; Cornelia Monroe, 2210 Brookfield; Evelyn Davis, 3839 Woodbrook; Evelyn Scipio, 140 Abemarle; Theresa Fuzzell, 818 Burgundy; M. C. Moody, 1323 Madison; Mary Sorrentie, 2006 Riggs; Rose Williams, 732 George.

Naomi Kerney, 3523 W. Fremont; Daisey Dawkins, 2003 Clifton; Dorothy Sheppard, 3509 W. Franklin; Victoria Fowler, 1306 Hayman; Barbara Jackson, 725 George; Elizabeth Harris, 2836 Winchester; H. Dawkins, 2003 Clifton; Evelyn Reynolds, 2307 Baker; Catherine Jackson, 1631 Hakesbury; Thelma Campbell, 2123 Homewood; Bertha Jones, 639 Hollins;

Lillian Jones, 331 Dolphin; Irene Hill, 1401 Bloomingdale; Irene Lindsay, 1304 N. Dukeland; Theresa Ford, 1933 W. Lafayette; Minnie Chandler, 2030 Walbrook; Emma Spencer, 2910 N. Bentalou; H. Dawkins, 2003 Clifton; Mary Trotte, 1136 N. Fulton; Nette Lassister, 2018 Walbrook; Lorraine Jones, 2001 Winchester.

PESTS—TERMITES? CALL 467-5300

"Rose Service Pays"

ROSE EXTERMINATOR CO.

"Call Rose, Rose Does The Rest"

OVER 100 YEARS

3950 FALLS ROAD

HANGOVER?

Garfield's Sobrilin Powders

QUICKLY RELIEVES THE EFFECTS OF TOO MUCH FOOD AND DRINK

BUSINESS OPPORTUNITY SNO-BALL MACHINES SALES EASY TRADE ALSO RENTALS WHICH CAN APPLY TO PURCHASE SNO MASTER CO. 134 N. HOWARD ST. FCB Baltimore, Md. 21201

DEAN MARTIN in THE SILENCERS and Doris Day James Garner "Move Over, Darling" Darling Doris Day's latest hit at Liberty Heights and Reisterstown Rd.—LI 2-0100

Ask Your Druggist For KERR'S KELL-A-KOUGH

The Medicine with the Nasty Taste

For Coughs Due To Colds

Used in Subs. for 35 years

ONE CALL DOES IT ALL

Phone BR. 6-6274

Complete Floral Service

The Orchid Shoppe

1304 E. Monument St.

Not Affiliated With Any Other Florist

BRIDGE THEATRE

Edmondson & Pulaski

Telephone CE. 3-5420

SAT.-MON. MAY 14-16

DO NOT DISTURB

Doris Day

GREAT ACTION & FUN SHOW

AGENT FOR H.A.R.M. A UNIVERSAL PICTURE

PLUS "POLICE NURSE"

Tues.-Fri. ● May 17-20 ● Closed

APOLLO

Harford & Central Ave.

NOW PLAYING

DEAN MARTIN as MATT HELM in The SILENCERS

COLUMBIA PICTURES presents COLUMBIA COLOR

2nd BIG "LOVE & KISSES" HIT

ALL TV-RADIO TUBES

TUBES CHECKED FREE

97¢

FREE TROUBLE TRACER

All tubes guaranteed; none higher except main pix tube

RELAY ELECTRONICS CO. TUBE OUTLET

311 S. BROADWAY ● PHONE 675-0588

Open 7 a.m. to 8 p.m. ● Mon., Fri., Sat. til 9 p.m.

—No trouble

(Continued from Page 1)

Robin stressed the fact that Baltimoreans do appreciate good talent, and can respect the property of the Civic Center, when s show is properly promoted and presented.

The previous manager of the center, Douglas Tawnev backed by the commission, refused to book rock 'n' roll shows of this nature for fear of trouble, he said.

—AME celebration

(Continued from Page 1)

by Assistant Secretary of State for African Affairs.

A conference and jay rally for progress, is being held Saturday at Metropolitan AME Church, beginning at 10 a.m., with Dr. Charles Wesley addressing the group.

A mass meeting at Constitution Hall Sunday, at 2 p.m., will mark the close of the six days of activities for the sesquicentennial celebrations.

HIGHLIGHTING THIS meeting will be the participation of Roy Wilkins, NAACP; A. Philip Randolph, AFL - CIO; Ambassador James M. Nabrit and the 400 voices of the Howard University Chorus accompanied by the University Orchestra.

Preceding the afternoon meeting will be a 9 a.m. Conference Sunday School, and at 10 a.m. a Conference Worship Service.

Bishop Baber consecrated in 1944 is the presiding Bishop over the Second District. This District comprises 109,000 members of the AME Church situated in Maryland, D.C., Virginia and North Carolina.

The African Methodist Church was started in 1787 in Philadelphia, Pa., by a group of disinherited Americans whose forefathers came from Africa.

Today the AME Church has 18 active Bishops and more than a million members throughout the 50 States, the Dominion of Canada, South Africa, West Africa and the West Indies.

The formal organization of the church took place in 1816 in Baltimore and this sesquicentennial is a recognition of that founding date hence the celebration.

This year marks the 150th year of the Baltimore annual Conference and the Second Episcopal District.

AIR-CONDITIONED PARK THEATRE

Broadway & Gay Sts. BR. 6-6176

Starting Wed., May 18th thru Tues., May 24th

7 Big Days - First Run

The One and Only JAMES BOND in 'THUNDERBALL'

PLUS 2nd HIT "THE DAY THE EARTH FROZE"

Rights confab set by Morgan YWCA

The Student YWCA of Morgan State College is sponsoring a conference Saturday, May 14, as a prelude to President Johnson's White House Conference on Civil Rights to be held June 1-2.

The conference at Morgan, to be held from 9:30 a.m. until 2 p.m. in the lounge of the Student Union, will discuss the degree to which schools are integrated in Maryland and make proposals to be sent to the National Board of the YWCA for presentation to the White House Conference Council.

Keynote speaker for the Morgan meeting will be Dr. Haywood Harrison, Morgan professor of education. Participants will include representatives of the Baltimore Urban League, the NAACP, the VISTA Training Center and the Madison Avenue YWCA.

THE BLACK KLANSMAN IS COMING!

DR. H. BUCKNER DENTIST

1506 PENNA. AVE. 2nd FLOOR

LA. 3-2909

FL. 8-1267

BEST PICTURE OF THE YEAR! SOUND OF MUSIC

EVES. at 8:30 MAT. at 2 P.M. Wed., Sat., Sun.

NEW

Lexington ● LA. 7-7168

5 ACADEMY AWARDS!

METRO-GOLDWYN-MAYER presents A MARTIN POMAN PRODUCTION DAVID LEAN'S FILM OF BORIS PASTERNAK'S DOCTOR ZHIVAGO

METROCOLOR

EVES. AT 8:15 MATS. AT 2 P.M. WED. SAT. SUN.

MAYFAIR

Pennsylvania ● 300 N. Howard St. ● LE. 9-7125

A Bag of Blues. A Barrel of Organ.

Who else but "THE INCREDIBLE JIMMY SMITH!"

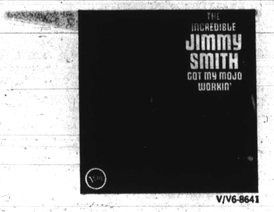

V/V6-8641

Like always, Jimmy swings. And for the first time, Jimmy *sings*. Sings with the same gutsy, bluesy beat that made him top man on the Down Beat poll.

So listen. Hard. Because that's the way Jimmy plays—*and sings*—in an album that's something more than somethin' else.

Verve

Imagine one voice with the range of all these. That's what we did with a Scotch.

We must have auditioned a thousand whiskies to get the Scotch we were after.

We wanted the Balmenachs, the Strathislas, the Macallans and a handful of others.

The rare key whiskies that form the base of Scotland's greatest Scotches.

Most distillers are happy to have one or two of these key whiskies in their Scotch.

We wanted to take the whole lot and combine them into one. (At a reasonable but commensurate price.)

For years we searched the Highlands and the Lowlands collecting the whiskies we were after.

In fact, it took more than 20 years and 530 combinations to get these individual key whiskies all in one bottle.

And if you thought they were great individually, you should try them in perfect harmony.

EVERY DROP BOTTLED IN SCOTLAND · SELECTED AND IMPORTED BY SEAGRAM-DISTILLERS COMPANY, N.Y.C. BLENDED SCOTCH WHISKY · ·

Now there's a lively

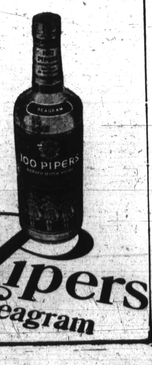

$6.95

100 Pipers Scotch by Seagram