Mrs. Warren Peck — Mrs. Ralph Cook — Mrs. Houston Jackson — The Rev. Howard Cornish — Dr. Houston Jackson — Mrs. Frederick Dedmond — Dr. Regina Goff Henry — Dr. Josiah Henry — Mrs. Edward Smith

Guests at speaker's table when Philomathians held annual dinner meeting, in Baltimore, Saturday evening.

SCRATCHY EYELIDS?

Soothing LAVOPTIK, the medicinal Eye Wash, relieves burning, itching eyelids; aids natural healing; refreshes, relaxes tired eyes. Satisfaction or money back. Insist on genuine LAVOPTIK, eye cup included, at your druggist.

Honor policemen

By special Proclamation of President Lyndon Johnson, May15 has been designated as Police Officers Memorial Day and that week will be "Police Week."

The advertising club of Baltimore will highlight the week with a civic luncheon Wednesday in the main ballroom of the Emerson Hotel at 12:15 p.m. to pay tribute to all police officers and honor those who have given their lives in the line of duty.

Chief Robert J. Lally, Baltimore County Police Bureau, also president of the Maryland Chiefs of Police Association, will be guest speaker. Other law enforcement officials will also join City and state officials at the luncheon.

MAY 15

The Immortal works of Brahms, Hassler and Puccini, traditional songs and popular folk tunes will be presented by Western High School's Concert Choir and the Trebletes on The New Performers from 2:30 until 3 p.m. on WBAL-TV 11.

HIRAM WALKER

Ten High is true bourbon

- sip it slow and easy
- it's made by Hiram Walker
- it's 86 proof
- it's straight bourbon whiskey
- it's sensibly priced

Your Best Bourbon Buy $4.35 $1.42 to Pint

HIRAM WALKER'S TEN HIGH STRAIGHT BOURBON WHISKEY

HIRAM WALKER & SONS INC., PEORIA, ILLINOIS

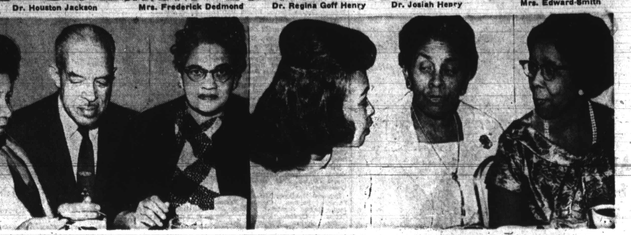

AMONG GUESTS who joined the Colored Women's Democratic Committee at the latter's anniversary dance. (Story on page 9)
Mrs. Mattie Connor — John Rich — Mrs. John Rich — Mrs. Mary Adams — Mrs. Violet Whyte — Mrs. Grace Jacobs

The New Look!

Change your old row house to

"A NEW TOWN HOUSE"

Aluminum Siding
New Colonial Windows
The "Georgetown" Entrance
Carriage Lights
Shutters

Beautify your home and be the envy of your neighbors by giving your home the new appearance that is now sweeping the Eastern Seaboard. Call today, learn the value of your home, practically eliminate repair bills, point from beautiful color combinations of completed jobs.

Call Now—PL. 2-6868

BUTLER ROOFING CO., INC.
2101 N. CHARLES ST.

WHY PAY MORE?

WITH OUR DIAPERS AS LOW AS. $1.80 PER WEEK

NU-DY-PER Baby Service SA. 7-8593

Outlawed by 9000 SHP Super Service!

TEETHING PAIN

New liquid ORA-JEL safely ends teething pain. Just apply, pain "flies away." Recommended by many pediatricians, works fast... results guaranteed or money back. Also available in jel.

ora-jel

PARENTS' MAGAZINE GUARANTEE

Diaper Service? Call VE 7-7600 FOR DETAILS ARCHER LAUNDRY

Deltas hostesses to mothers, daughters

The Baltimore Alumnae Chapter of Delta Sigma Theta Sorority, Inc. held its annual Mother-Daughter Luncheon at the Quality Court Hotel on Saturday.

Guests for the day were the Coppin Players in a verse choir performance of traditional and modern poetry, directed by Guilbert A. Daley.

Their program included "The Prayer of St. Francis," "The Twenty-Third Psalm," and a series of poems from Tennyson's, "The Princess."

Music was supplied by the Delta Quintet, which opened the program with "The Delta Prayer" and by Cecil Rowlett on the violin and Audrey McCallum at the piano.

A surprise feature was the honoring of several sorors who are outstanding as mothers and who have made outstanding contributions in the community. Soror Helen Mae Chamberlain, chairman of the May Week committee, introduced the honorees and certificates were awarded to Soror Vivian Washington. Sorors honored were:

Dr. Elaine C. Davis, curricular supervisor in the Baltimore Public Schools and recently appointed by the Governor to the Sub-Committee on Elementary, Secondary and Vocational Education; Celonia Walden, a fifth grade teacher in the Baltimore Public Schools and recently named to the State Committee on Educational Counseling;

Also, Christine Moore, current president of the Baltimore Alumnae Chapter of Delta Sigma Theta Sorority, Specialist in Guidance and Counseling and is serving on the Sub-Committee on Counseling Service; Senator Verda Welcome, currently serving on the State Committee on Women in Public Life; and, Rubye Gill, Instrumental Music Specialist and serving on the Mayor's Committee on Traffic and Safety, The Board of Recreation and Parks, and the Civic Design Committee. Soror Gill returned to Baltimore to attend this luncheon from Washington, where her daughter, Roberta, is serving as a page at the Republican National Convention.

Mothers receiving special recognition were: Mrs. Edna Gover, the oldest mother present; Mrs. Barbara Brown, the youngest mother present; Mrs. Lorraine Brown, Anna Datcher and Sallie Russell with the largest number (3) of daughters present,

Mrs. Vera Taylor with the youngest daughter present and Mrs. Ruby McCullough who traveled the longest distance to attend the affair.

Nahkeiah Gregory also had 3 daughters with her, 2 of them borrowed. These awards were presented by Soror Lucille Williams.

THE MOTHERS and daughters attending the affair were:

Helen Armstead, Marcia Armstead, Chapelle Armstead, Alice Brown, Celonia Walden, Cheryl Hitchcock, Thelma B. Cox, Mary B. Irvine, Verda Welcome, Elaine Davis.

Mildred Taylor, Gloria H. Banfield, Eugenia Young, Odie Hankett, Nahkeiah Gregory, Cheryl Gregory, Evelyn Datcher, Anna L. Datcher, Darlene Douglas, Donna Datcher.

Angela Casty, Ethel L. Blake, Martha E. Russell, Anita Taylor, Myrna White, Donna Jackson, Bernice McDaniels, Bonnie Randolph, Donna Griffin, Paniola Priest.

Robyn Priest, Sylvia Horne, Theresa Horne, Stephanie Gibson, Gwendolyn Grier, Calaire Grier, Marie Phillips, Christine Moore, Leila Terry, Helen Chamberlain.

Gwendolyn Brown, Lucille Williams, Rubye Gill, Linda Banfield, Minna Whittaker, Gina E. Ross, Angela Griggs, Gloria Banfield, Vivian E. Washington, Linda Young.

Patrice Pindell, Karen Jackson, Joan Datcher, Sandra C. Hankton, Alma Cowdrey, Marcia Hewlett, Joan Fuller, Cora Anne C. Fuller, Leda Fuller, Mary Taylor.

Bernice White, Marlene White, Edna Mitchell, T'Jon Hill, Charlene Griffin, Lisa Moore, Melanie Priest, Sallie Russell, Myra Russell, Tandie Gibson.

Savannah Gibson, Juanita B. Grier, Elizabeth M. Moss, Rachael Phillips, Alisha McCullough, Shelley Brown, Vashti Smith, Carol L. Williams, Mary J. Spellman, Virginia Ruffin.

Mary Sue Welcome, Ruth J. Pratt, Carolyn Willis, Laura Knight, Catherine Greene, Frances H. Sills, Angela R. Hart, Marsha Northington, Carol Ann Cromwell, Nancy Northington.

Barbara Brown, Phyllista White, Frances P. Gaines, Ella Davis, Ruby McCullough, Josephine Brown, Ida Smith, Joanne Williams, Magnolia Johnson, Maggie M. Flacks.

Perry Jones, Dorothy J. Berry, Karen Willis, Kayaleigh Knight, Patricia Brown, Myrtle B. Johnson, Helen Ruff, Lisa C. Davis, Edna Ruff, Martha G. Bradford, Glennett Brown, Sandra Hastrop, Cheryl D. Hunter and Ella Hammond.

Members of the Luncheon Committee were: Dorothy Barrick, Gloria Banfield, Charlotte Mebane, Mary Poole, Frances Smith, Mildred Taylor, Celonia Walden, Lucille T. Williams, Lella Terry, chairman, and Gwendolyn Brown, co-chairman.

"Even with the simplest water color, I strive for perfection. It's only through dedication that anything great is ever achieved."

"When I buy gin, I insist on the very best London Dry. Gordon's. It is ideally dry and crisp, makes a perfect martini. To me, Gordon's Gin is great gin."

Elmer C. Stoner, noted artist, author and editor.

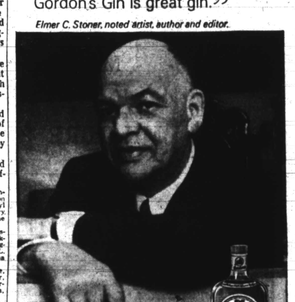

Gordon's Gin created in London, England in 1769. It's the biggest seller in England because and its world

PRODUCT OF U.S.A. 100% NEUTRAL SPIRITS DISTILLED FROM GRAIN 90 PROOF GORDON'S DRY GIN CO. LTD. LONDON ENG.

Greyhound has MORE SERVICE to MORE PLACES

More service can mean so much to you. It means you can pick your own time of departure...and leave when you want to, not when you have to. It means you can leave sooner...so you arrive sooner. It means more non-stop buses. More straight-thru express buses. More schedules to more cities and towns throughout the U.S.A. Nobody has more service...and nobody has lower fares than Greyhound. For example:

	Buses Daily	One Way		Buses Daily	One Way
Washington	40	$ 1.65	Boston	15	14.50
Richmond	24	5.10	Montreal	8	18.75
Atlanta	10	19.05	Pittsburgh	7	9.10
Harrisburg	11	2.90	Knoxville	8	17.40

Including 11 stright thru schedules. One way $6.80 Round trip $12.25

Save 10% extra each way with a round-trip ticket.
GREYHOUND TERMINAL HOWARD & CENTRE STS.
Phone: SA. 7-5780

20 GREYHOUND BUSES DAILY TO NEW YORK

ONLY 2 HOURS 20 MINUTES TO PHILADELPHIA

17 Greyhound buses daily
One way $3.70
Round trip $6.70

GO GREYHOUND ...and leave the driving to us

Famous European formula relieves HEMORRHOIDS

If prompt and lasting relief from the discomforts and pains of hemorrhoids is something you have sought but never found, try HADENSA®.... Clinically tested for years in European hospitals and universities and a leading seller in 108 countries.

HADENSA rectal ointment, now made in U.S.A. under license from Hadensa-Gesellschaft, offers prompt and soothing relief... with *first application*.

HADENSA, Gold Medal winner at International Medical Exhibition, costs a few cents more, but oh what a difference!

AT ALL READ'S DRUG STORES

Rabies vaccine clinics open May 15 and 22

Public clinics for the vaccination of dogs against rabies will be held Sunday, May 15 and May 22.

Since rabies in humans and pets is invariably fatal unless preventive measures are taken, it is urgent that city and county residents have their dogs vaccinated during the designated vaccination days.

In Baltimore City the rabies clinics will be open from 2 to 4 p.m. Immunizations will cost $1 per dog. Dogs should be over 4 months of age. Clinic locations are:

Mondawmin Shopping Center, 1200 Mondawmin Concourse, between the Food Fair and Big Valu Supermarkets.

State Office Building, 301 W. Preston St., at the front entrance.

Sears, Roebuck and Co., North Ave. and Harford Rd., at entrance to parking lot.

Montgomery Ward, 1000 S. Monroe St., front entrance on Monroe St.

Playground, Linwood and O'Donnel Sts.

Clinics will also be held in Harford, Howard, and Carroll Counties.

TERMITES OR FLYING ANTS Be Sure - Be Safe FREE INSPECTION CALL CAPITOL 433-2600 EST. 1935 5712 YORK RD.

Tormenting Rectal Itch Stopped In Minutes

Science Finds New Healing Substance That Promptly Stops Itching and Pain of Piles

New York, N. Y. (Special) — One of the most common afflictions is a condition known as "itching piles." It is most embarrassing for the victim during the day and especially aggravating at night.

No matter what you've used without results — here's good news. For the first time, science has found a new healing substance with the astonishing ability to promptly stop the burning itch and pain. It actually shrinks hemorrhoids — without surgery. Medical science has proved this substance produces a remarkably effective rate of healing. Its germ-killing properties also help prevent infection.

In one hemorrhoid case after another "very striking improvement" was reported and verified by a doctor's observations. This improvement was maintained in cases where a doctor's observations were continued over a period of months! Among these sufferers were a wide variety of hemorrhoid conditions, some of 10 to 20 years' duration.

The secret is this new healing substance (Bio-Dyne®) — discovery of a world-famous research institution. This substance is now obtainable in ointment or suppository form known as *Preparation H®*. Ask for Preparation H Suppositories (convenient to carry if away from home) or Preparation H Ointment with special applicator. Available at all drug counters.

Perfection of Spirits Is A Tradition

Considerate of all wishes and circumstances

That each funeral shall be a worthy tribute to the departed without creating a financial hardship for the living is our steadfast aim . . . maintaining always the highest standard of service.

PHILLIPS FUNERAL HOME
1721 N. MONROE ST. LA. 3-4919

Student Contest Entrants

42 GARRISON JR. HIGH
Yvonne Cousin 5,400
Marie Delaney 3,600
Mary E. Fields 10,300
Karolyn Gibbs 1,400
John Gibson IV 800
Gwendolyn Grier 4,000
David Hamm 9,700
Alvin Tucker 1,500

49 ROBERT E. LEE JR.
Helen Easterling 700
Beverly Tynes 1,100

57 LOMBARD JR. HIGH
Carolyn Copes 5,000
Dennis Nole 14,100
Dwendolyn Pickett 8,000
Phyllis Ransome 2,200

78 SOUTHERN HIGH SCHOOL
Carolyn DeVaughn 2,500
Brenda Lee Howell 4,600
Joyce A. Johnson 6,600
Victoria Matthews 2,600
Gladys Tankard 1,300
Yvonne Tennessee 10,000
David Wragg 1,300

75 CALVERTON JR. HIGH
Florencetine Bourne 1,300
Michele K. Elsey 20,600
Lynette Evans 1,700
Reba Fitchett 3,800
Deborah Generette 7,400
Donald Gilliam 8,500
Ruth Green 500
Clifton Henrove 500
Alphonso Herndon 2,200
Florine Henson 11,400
Diana Johnson 2,500

John Kelly 8,400
Curtis Lewis 800
Wildree Lemon 8,000
Camilla McDougald 2,200
Charlene Press 14,100
Betty Reeves 1,900
Bettie Sessoms 22,300
Deborah Shepperson 4,100
Johnnie Small 10,000
Stella Smith 2,500
Vickie Smith 2,700
Cynthia Taylor 2,300
Michelle Tigliman 8,100
Gail Williams 42,800
Geoffrey Williams 14,300

77 MERRING RUN
Gwendolyn Smith 800

78 HARLEM PARK JR.
Eula Artis 700
Lewis Brown 5,300
Paulette Carter 5,900
Lillie M. Clifton 900
Stanley Diggs 10,300
Valerie Faulcon 2,300
Garvin Faulkner 3,300
Lena Fleet 12,300
Ruth Harris 11,500
Roger Hilton 800
Wilma Lee 3,500
Deborah Mackell 3,300
Tyrone Bied 22,700
Lonnie Smith 900
Carnell Stokes 10,800
James Tyler 3,600
Barbara Wilson 4,100

79 LEMMEL JR. HIGH
Sheila Bailey 500
Handsome Batts 12,600
George Daniels 4,600
Michael Flanagan 700
Theresa Harris 500
Brenda Hodges 500
Patricia Jackson 1,800
Sharon Jiggets 2,800
John Johnson 600
Phillip Johnson 6,800
Wanda Kelley 24,000
Carmen Marshall 26,000
Valjean Mitchell 2,000
Deborah Robinson 4,300
Elsie Rone 2,100
Donna Simms 3,100
Janice B. Slade 3,000
Joyce A. Smith 500
Robert Townsend 500

90 CLIFTON PARK JR. HIGH
Masalina Brown 1,000
Ida Mae Hurst 500
Ramona Rollins 1000

91 GWYNNS FALLS JR.
Joann Blackmon 7,000
Terry Ann Brooks 500
Paula Coby 900
Elijah Cummings 5,200
Pamela Davis 1,100
Cynthia Evans 1,600
Darlene Henson 11,500
Cheryl Johnson 700
Loretta Kitchen 9,400
Benzener McIver 3,200
Brenda Pretlow 1,300
Valerie Riddick 7,700
Lavern Thomas 22,100

106 HARVEY JOHNSON JR.
Edward Johnson 16,300

139 B. T. WASHINGTON
James R. Gillis 3,900
Linda Holland 1,400
Sylvia Lyles 2,900
Harlean Sarvis 500
Timothy Thompson 500

133 DUNBAR SR. HIGH
Paulette Carter 2,900
Betty Evans 5,200
Marie Ford 1,200
Barbara Hardy 1,600
Mattie Johnson 15,400
Pearle Johnson 3,900
Nadine Lee 2,900
Thomas Stewart 16,500
Margaret Wess 5,300
Sonny Williams 1,100
Lavera White 1,000

174 FRANCIS M. WOOD
Louise Elbron 3,700

180 CHERRY HILL JR. HIGH
Phyllis Gray 500
Susie Jones 13,900
Phyllis Lawson 3,100
Beverly Morris 118,800
Berkly Pettigen 3,600

181 CHARLES HOUSTON JR.
Frank Collins 2,000
Patricia Jennings 3,900
Robin Leonard 32,000
Alfred Malone 4,400
Linda Montgomery 3,900
Elbron Moore Jr. 2,900
Dorothy Price 4,000
Greta Stith 4,200
Myra Tucker 1,200
Sheila Myers 1,200

222 ROLAND PARK JR.
Carolyn Butler 1,700

226 JANE ADDAMS JR.
Simira Ford 11,200
Mary Palmer 500

251 WM. S. BAER SCHOOL
Ronald Johnson 3,900

493 EDMONDSON HIGH
Samuel Adams 7,400
James Alan 600
Earlene Barksdale 1,000
Jannie Bell 600
Madee Betts 3,900
Gwendolyn Brissett 31,100
Alice Brown 500
Lillian Chambers 1,400
Ronald Cloud 900
Wayne Corbin 700
Michel Cottman 1,400
William Cunningham 26,100
William Dingle 4,300
Lolita Dorsey 2,800
Arnett Duckett 13,900
Patricia Felder 11,700
Gwendolyn Gambrill 1,900
George Gardner 3,700
Brenda Green 3,700
Paula Hargrove 2,000
Gloria A. Hawkins 7,800
Larry Hinton 47,000
Carolyn Jackson 500
Paul Jett 1,400
Loretta Jones 12,900
Wilma Kelly 500
Linda Klak 500
Benjamin H. Lewis III 14,000
Irma Mabry 1,500
Deborah Makel 1,100
Georgia Martin 1,900
Linda Miller 2,200
Barbara Mitchell 1,900
Bernadette Moody 500
Lydia Myers 5,800
Christina Russell 2,800
Cheryl Sterrette 1,300
Patricia Walker 1,400
Francine Whitefield 10,500
Beverly Wilson 500

493 POLYTECHNIC INST.
Cornell Bass 9,600

494 EASTERN HIGH SCHOOL
Douglass Pettie 4,500
Yvonne Addison 7,300
Edith Aydlett 2,800
Sharon Aikens 8,000
Christina Bailey 112,100
Jacqueline Carrington 500
Alfreda Carter 1,200
Karen Causion 800
Cynthia Clark 4,200
Deborah Clarrison 1,800
Barbara Green 11,600
Elizabeth Lunn 3,900
Leola Peterson 9,300
Linda Rollins 5,300
Dorothy Scott 4,500
Adrienne Taylor 9,300
Pamela Taylor 6,600
Sandra Willis 4,800
Lucille Williams 3,600
Theresa Wright 1,800
Deborah Utsey 8,800

406 FOREST PARK
Brenda Best 13,000
Tyrone A. Dyson 5,700
Patsy Easley 3,800
Herman Forbes 700
Sylvester Gilliard 3,500
Elona Jamerson 5,400
Genest Johnson 700
Deidra King 8,200
George Marshall 6,000
Elizabeth McKenzie 2,100
Carrie Parker 1,000
Maxine L. Rhyne 5,200
Charlotte Richardson 2,300
Burke Tutman 3,900

407 WESTERN
Andrea Alexander 1,300
Shelly Ashe 17,200
Andrea Butts 6,300
Cynthia Higgins 700
Annie Jordan 1,300
Valarie Kimball 2,000
Michele Mackay 8,000
Lydia McCargo 8,800
Patricia Peoples 4,200
Lavonne Ryce 800
Verna Scaff 4,200
Sheila Stanley 2,800
Barbara A. Taylor 1,300
Florine Vick 8,300
Carolyn White 5,600

498 BALTO. CITY COLLEGE
James E. Bond 1,700
Lynell Brown 8,000
Leonard Frieson 500
Ronald Haste 1,200
Larry McCoy 7,700
Celesta Taylor 4,600

450 DOUGALSS HIGH
Larry Anderson 3,200
Peggy Ann Ball 5,100
Caroline Bolding 1,700
Ernestine Christmas 3,400
Bernice Collins 2,400
Elaine Davis 8,000
Diane Dukes 11,100
Pamela Early 500
Samuel Edwards 3,800
Cynthia Gibson 1,000
Harold Green 6,900
Winora Green 700
Nadine Ireland 2,900
Carolyn M. Jones 4,300
Carole Johnson 17,500
Lena Kent 2,600
Norma Lacey 4,200
Malvice Leak 92,900
Patricia McLean 3,000
Jerome Pittman 2,100
Irvin Quaries 1,300
Lolita Roberts 1,800
Stephanie Roberts 33,100
Carolyn Sanders 500
Rosalin Smith 1,100
Denise Toogood 3,500
Yvonne Vennie 2,500
Shirley Waddy 4,800
Sheri Woodland 16,700

459 A DOUGLASS ANNEX
Angela Kiley 8,600

451 JOSEPH C. BRISCOE JR.
Albert Benson 24,300

452 GRANDSON T. WOODS
Antoinette Brown 1,000
Paulette Middleton 7,000
Reginald Sutton 4,500
Olivia Thompson 3,900

453 FAIRMOUNT HILL JR.
Bonita Cartwright 4,800
Deborah Johnson 8,700
Tyree Richardson 1,800
Shirley Ware 3,600

454 CARVER
Paula Coby 500
Robert Graves 600
Celia Harding 2,700
Calvin Lee 1,100
Corrine Lewis 3,400
Geraldine Mills 1,100
Cathryn Peterson 1,700
DeVera Redmond 8,600
Kirkles Russell 2,600
Sheila Washington 10,300

BATES HIGH SCHOOL
Annapolis, Md.
Paula Brown 2,200

CARDINAL GIBBONS HIGH
August Vande Castle 500

CATHOLIC HIGH SCHOOL
Loren Tyler 6,400

MACE'S LANE HIGH SCHOOL
Cambridge, Md.
Judith S. Blake 4,000

ST. FRANCES ACADEMY
Francine Bullock 1,500
Nancy Cooper 1,500
Barbara Dilworth 1,800
Janet Soares 2,100
TOTAL 1,872,000

Carr's Beach
Annapolis, Maryland
SUNDAY MAY 15
ADM. $1.00 before 12 noon
1.50 after 12 noon
Children 75¢ ALL DAY
★ GO-GO GIRLS
★ DANNY WHITE
★ DON CONVAY
★ ROBERT DARKER
★ RITA DORSEY
PLUS THE VAN DIKE ORCH

INEZ & CHARLIE FOXX

Featured Artists at THE PYRAMIDS, INC. SPRING SPECTACULAR CABARET, SHOW AND DANCE SAT., MAY. 21, 1966 at BALTIMORE COLISEUM—9 P.M. 'til 2 A.M. with THE EL COROLS BAND AND REVUE JAMES H. RODGERS, Chairman, 276-6145

TERMITES?

Are termites eating you out of house and home? Watch for swarming termites this spring — but the best way is to let us make a termite inspection for you at no obligation.

ATLAS EXTERMINATOR CO.
6901 YORK ROAD
DR. 7-0400

CABANA MUSICAL CLUB
1712 GREENMOUNT AVE.

YOU MUST COME UP AND SEE US SOMETIME!
MAXINE JOYCE
BALTIMORE'S FINEST LOUNGE
FEATURING OUR FAMOUS DRINK CABANA BANANA
Drinks At Regular Prices
FOOD FOR THE SOUL
Your Hosts: Mack and Josephine Thomas
EARL GREEN, Mgr. Phone 732-9794

THE LEFT BANK JAZZ SOCIETY
PRESENTS
FREDDIE HUBBARD Trumpet
HANK MOBLEY Tenor Sax
PAUL CHAMBERS Bass
PHILLY JOE JONES Drums
RONNIE MATHEWS Piano
IN CONCERT
SUNDAY, MAY 15, 1966
4-8 P.M.
Madison & Chester Sts.

LOOKING FOR A NICE TRIP?
Go With The ORIGINAL GUIDING LIGHTS
FRIDAY, JULY 29, 1966
TO MONTREAL, CANADA
HOTEL ACCOMMODATIONS & TRANSPORTATION FOR ONLY $81.50
BUS LEAVES 1004 BARNETT PL.
12:00 O'CLOCK MIDNIGHT
Call 947-2027

LUCKY'S AIR CONDITIONED BAR-B-Q Ranch
SPECIALIZING IN Southern Hickory Smoked RIBS & CHICKEN
Carry-Out Service
FINEST IN PATRICIAN FOODS
—Closed On Tuesdays—
2051 PENNSYLVANIA AVE.
Phone: 728-9779
OPEN 11:00 O'CLOCK TO 12:00 A.M.
G. AUSTIN, Prop.

DICKSON'S GEORGETOWN
ON GEORGIA AVENUE
OPENING
ON FRIDAY, MAY 13, 1966
1 p.m. until 2 a.m.
"Washington's Finest Nite Club"
4915 GEORGIA AVENUE, N.W.
WASHINGTON, D.C. RA. 3-7920

KLEECO CLUB
1323 PRESSTMAN ST. 669-9867
Available For Cocktail Parties
THE DISCOTHEQUE ROOM
AIR-CONDITIONED

—Hot top student

(Continued from Page 1)

money to continue her education in the computer field.

Her car-fund campaign takes in relatives in Cherry-hill and Forest Park. The busy 18-year-old even spends part of her time in a work-study program.

• • •

GAIL WILLIAMS, in fourth place, agrees that turn about is fair play and has opened up a new concert in campaigning by enrolling a teacher as her manager.

With Gail as her campaign manager, Calverton Junior High business education teacher, Miss Linda Keys, gained 10th place in the teacher contest.

A ninth grader at Calverton, Gail, would like to become a home economics teacher.

• • •

PULLING DOWN a good share of the votes in fifth place, Larry Hington is a member of football, swimming and baseball teams at Edmondson High School.

Among his most ardent supporters is his nine-year-old sister Yvonne, who, too young to enter the contest herself, has organized her third-grade classes at James Mother Elementary School to work for Larry.

A member of the Junior Usher Board at Leadenhall Baptist Church, he also receives much help from the church.

President of his classroom; the sophomore student would like to use the money for summer courses toward college entrance requirements.

• • •

THESE STUDENTS show that it can be done. All you need is organization—and perhaps a spunky sister, an enthusiastic teacher or a Community Center.

The prizes they are shooting for are, of course, that $500 for first place (which would be mighty helpful in fulfilling their ambitions, and yours) and $1,000 to be divided among the runners up.

There is $300 in cash for second place, $200 for third, $100 for fourth, $50 each for fifth and sixth and $25 for each of the next 12 runners up.

Maybe these tips will be helpful in moving you into the winners circle when that big finish line of the contest approaches on June 18.

Meanwhile, with voting approaching record totals, remember that cut-off figure of 2,500 votes which will be necessary to remain in the contest after Saturday, May 21.

With the inside hints outlined above, everybody should remain in the running.

—Vote mobile

(Continued from Page 1)

—65 W.
May 5 —Hochschild-Kohn, 8 C — 25 W.
May 7 —Westport Homes, 6 C — 1 W.
May 7 — School 148, 13 C —W
May 11 —Levindale Home, 9 C — 48 W.
May 11 — School 211, —C —138 W.
Total 96 C — 490 W.

• • •

SOME 20 more stations are to be covered before mobile registration ends August 15.

These are the dates and places for the month of May:

May 14 — Mondawmin, 1 to 9 p.m.
May 17 —School 47, Fleck and Linwood, 12 to 9 p.m.
May 18 — School 222, Park Heights and Ken Oak, 2 to 8 p.m.
May 18 —Library 3, Patapsco ve. and 3rd, 2 to 8 p.m.
May 19 —Brager - Gutman, downtown, 2 to 8:30 p.m.
May 21 — School 128, Pa. Ave. and Robert St., 9 a.m. to 6 p.m.
May 21 — School 91, Hilton and Morley, 2 to 8 p.m.
May 25 —Memorial Stadium, 3 to 8 p.m.

Unless PTA's, civic and political organizations bestir themselves, mobile registration will fare miserably.

• • •

DURING THE 1964 campaign to register voters, 1,772 registered in one day at the War Memorial.

In 1960 the top figure registered in one day was 6,946.

In this 1966 movile registration, the total for the first 11 days at 15 different stations is 86 new voters registered.

While the mobile units were busy outside the Supervisors of Elections Office, 709 new voters also were registered at the downtown office during regular hours.

Election supervisors now report 134,430 coloree voters on the books.

—Jails 2 pickets

(Continued from Page 1)

St., and Ricardo C. Turner, 16, of the 700 block of W. Fayette St.

• • •

THE IMPRISONED pair were to remain in City Jail until a hearing on the contempt charges against all five defendants could be arranged to be presided over by a different judge.

In sentencing Mr. Lynch and Mrs. Harris to jail, Judge Harris said it was his opinion that the two had "walked out of my courtroom this morning with the intent of violating this injunction," which he ruled made the case one of direct contempt of court.

THE INJUNCTION hearing itself, which was interrupted when the five were brought into the Courthouse by Sheriff's deputies on the judge's order, began at 10 a.m. and terminated a little before 7 p.m. with a decision by the judge to expand the number of CORE pickets allowed from 10 to 20 "on a trial basis."

He refused, however, to vacate the injunction, repeating earlier statements that in his opinion that although he personally was opposed to segregation, "open housing is not an issue in this case."

HORIZON HOUSE, located at Calvert and Chase Sts., has been a target of demonstrations for a year and for the last four Sundays in particular because of its white-only policy.

Samuel Gorn, operator and manager of the modern apartment building, which sought the original injunction admitted in court for the second time in a week Thursday that he would not rent to colored people.

Judge Harris said his judicial obligation was "centered around preserving the public peace and order and preserving the rights of people other than CORE demonstrators."

"This court," he continued, "has no right to give full constitutional rights to one group if it prevents the exercise of constitutional rights by others."

The "others," he explained were the Ku Klux Klan, and particularly the public and the tenants of the building.

Two tenants had appeared for Gorn and Horizon House and testified to the effect that their peace and quiet and freedom of movement were adversely affected by the picketers, particularly on May 1 when about 25 demonstrators and 25 Ku Klux Klansmen in full regalia and with a "defense squad" holding dogs on leashes picketed the building.

Judge Harris explained he was trying to effect a "balance" of the constitutional rights of all parties and keep the demonstrations "controlled and contained."

FRED WEISGAL, the lawyer for CORE, who also defended the five picketers arrested Thursday following the injunction hearing, aroused Judge Harris's ire with his closing argument.

Mr. Weisgal defined the issues in the case of concerning "the right to segregate and the right to demonstrate, and what part the court should play in these proceedings."

He told Judge Harris: "There is no need, your honor, for you to become involved in this matter, just for the sole purpose of allowing Mr. Gorn to continue his policy of segregation."

THE JUDGE, obviously moved to anger, said, "I deeply resent any argument that this court is supporting segregation. You know me and I know you, and you know how I feel. I will not accept that kind of argument."

Mr. Weisgal answered Judge Harris that he was "not speaking of you personally."

"You have called the shots," the attorney continued, "and when you call the shots in this manner, that shot which you called enforces segregation in the city."

• • •

SPEAKING AS counsel for Horizon House, H. Vernon Eney argued that the exercise of freedom of speech, which had been emphasized by all five attorneys for CORE and its officers, was an overimplification of the matter before the court.

He called the CORE demonstrations "a form of coercion to compel someone to do something he doesn't want to do."

He said CORE had no right to exercise freedom of speech "to the extent that it deprived the rights of other people to keep their own op-

—Mother's plea

(Continued from Page 1)

evening as he ran into their arms from a tavern in the 3100 block W. North Ave., with Mrs. Shirley Distance, the barmaid, in pursuit.

According to Mrs. Distance, of the 3700 block Liberty Heights the youth came into the bar and demanded service.

"I told him he would not be served unless he proved, by showing some kind identification card, that he was 21 or older," said the woman.

Mrs. Distance said the youth refused and when she asked him to leave he started cursing her and struck her in the face with his fist.

THE Pyramids, Inc.

TO OUR PATRONS:

As president of this organization I would like to extend to you a cordial invitation to our last affair of my administration —"SPRING SPECTACULAR"—May 21, 1966. At your request and by poplar demand, we are bringing back the Internationally acclaimed Inez and Charlie Foxx along with a show and revue featuring the nation's capital's famous band THE EL COROLS.

In an effort to accommodate all our friends, it was necessary to acquire the Baltimore Coliseum for this cabaret. With your continuous support we will enedavor to continue to sponsor the affairs of your choice.

On behalf of the organization I would like to thank you for your past participation over the years.

Sincerely Yours,
NAPOLEAN B. CLARK, Pres.

STRAIGHT BOURBON WHISKY • 86 PROOF • ©1965, OLD CHARTER DIST. CO., LOUISVILLE, KY.

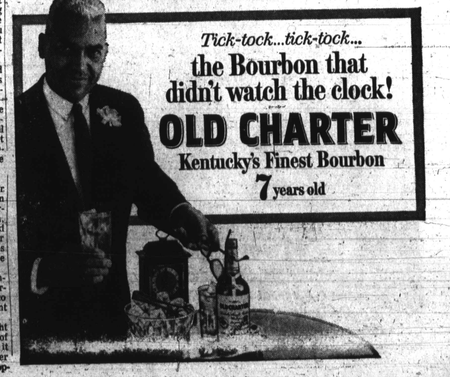

Tick-tock...tick-tock...
the Bourbon that didn't watch the clock!
OLD CHARTER
Kentucky's Finest Bourbon
7 years old