Real Estate For Sale · Real Estate For Sale · Real Estate For Sale · Real Estate For Sale · Real Estate For Sale · Real Estate For Sale · Real Estate For Sale · Real Estate For Sale

MANNING - SHAW

$7500 G.R. $96
4802 WILERN AVENUE
Unbelievably priced at $7500. 3 bedrooms, unit kitchen, tile bath, KNOTTY PINE CLUB BASEMENT, wall to wall carpeting. $300 Down. (Park Lane)

$14,900 G.R. $120
4616 NORFOLK AVENUE
Ultra modern 3 bedrooms, Club basement, CENTRAL AIR CONDITION, $1,000 Down. (Forest Pk. Golf Course.)

$10,500 G.R. $120
4016 KATHLAND AVENUE
Price drastically reduced. 3 bedrooms plus den. Log burning fireplace. Outstanding corner with spacious grounds. $400 Down. (Howard Park)

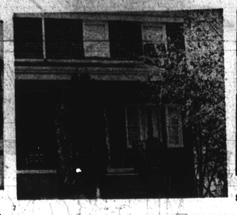

$11,200 G.R. $120
5623 BELLEVILLE AVENUE
3 bedrooms, semi-all brick cottage. Ultra modern. Being redecorated in every detail. $400 Down.

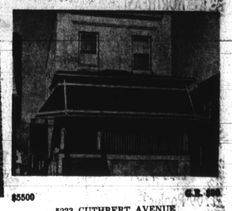

$5500 G.R. $96
5223 CUTHBERT AVENUE
Stucco cottage. VACANT. Move Right In. 3 bedrooms, 2 baths, CLUB CELLAR. In process of being redecorated. $200 Down.

$12,450 G.R. $120
3713 MARMON AVENUE
3 bedrooms plus den. Modernized Cape Cod Cottage with full bath plus powder room on 1st floor. Entire yard fenced in. Dishwasher, automatic washing machine, wall to wall carpeting, log burning fireplace $450 Down. (Howard Park off 3200 blk. Liberty Hgts. Ave.)

$8500 G.R. $120
4713 PILGRIM ROAD
4 bedrooms, 2 baths. Situated on huge lot. 3 minutes from Morgan College. $350 Down.

$11,900 G.R. $120
5114 GWYNN OAK AVENUE
4 bedrooms, large living room, wall to wall carpeting, drapes, garage, large unit kitchen (15' x 14'), 160 foot deep lot. $450 Down.

$9950 $96
704 BENNINGHAUSE ROAD
Storm equipped, 3 bedrooms, ultra modern. VACANT. READY FOR IMMEDIATE POSSESSION. $400 Down. Near Woodmoor Junior High.

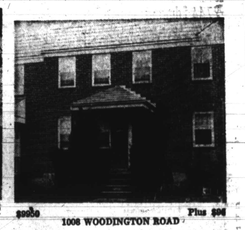

$9950 Plus $96
1008 WOODINGTON ROAD
3 bedrooms, unit kitchen, tile bath. $350 Down. Ultra modern. Spotless throughout. (Edmondson Village)

Several desirable Lots in N.W. Balto. For Sale

MANY OTHERS TO SELECT FROM · TRADE YOUR PRESENT HOME G. I.'s NO MONEY DOWN · NO. 9-6262 24 HOURS

MANNING - SHAW REALTY

1821 EUTAW PLACE (MEMBER NAT. ASSOC. FAIR HOUSING BROKERS) Warren S. Shaw, President

G. I.'S
NO MONEY DOWN

Lge. semi-det. brk. home-$11,950 plus $120 G.R.
Lge. semi-det. brk. home — $11,950 plus $120 g.r. Very attractive home, too beautiful for words. New carpeting, storm windows and doors throughout, fenced in lawn, large knotty pine clubroom with built-ins and beautiful bar, call now RO. 4-3321.

Four Bedroom Cottage Just $9,950 plus $120 G.R.
Owner has just reduced this house for a quick sale. Ideal home for large family, beautiful grounds. Perfect for your summer picnics. Will help with settlement fees, call anytime, RO. 4-3321.

Two Apt. Brick Duplex – $8,950 plus $120 G.R.
This home is an all brick semi-det. home with lovely grounds and double garage, two very large apts., modern and very private, lovely large knotty pine club with powder room, live rent free, will help with settlement fees. For an appointment call RO. 4-3321.

Two Bedroom Doll House–Only $7,500 plus G.R.
Close to St. Ambrose Church, buses, shopping and schools. This home is immaculate. Low monthly payments. Why be a tenant, become a "HOME OWNER" Call RO. 4-3321.

FOR FURTHER INQUIRIES AND ASSISTANCE IN FINDING THE RIGHT HOME FOR YOU, PLEASE FEEL FREE TO CALL ANYTIME.

IDA R. CAPLAN
J. L. MANN & CO.
RO. 4-3321 FL. 8-1527

MAY SPECIALS
NEWLY RENOVATED - VACANT
FROM $100 DOWN TO ALL

ALAMEDA SECT. Clubroom

1210 WINSTON AVE.
Modern 6-room corner home, unit kitchen, tile bath, knotty pine clubroom, 3 bay windows, concrete back porch.

EDMONDSON VIL. 3 Bedrooms

305 MT. HOLLY ST.
Modern 3 - bedroom group home, unit kitchen, tile bath, storm windows.

EDMONDSON VIL. Business

2546 CALVERTON HEIGHTS
Modern 7-room corner home, with business, wine and beer license. Newly renovated.

PIMLICO Clubroom

3423 ROYCE AVE.
Modern 6-room group home, unit kitchen, tile bath, knotty pine clubroom, slate roof.

DICK BELMAN, INC. REALTORS
HOWARD PARK
Beautiful all brick 2-bedrm. semi-detached home with wood panelled club basement and bar, 1st fl. pdr. rm., carpets, drapes, and many other extras. Only 3 blocks from transportation.
Call Lou Isaacs FO. 7-4096

2 APTS.
Only $7,000 buys this lovely W. Baltimore porch front home, conv. to schools, churches, and shopping. CALL ROBB EBBERS, 367-2311.

Lovely 4-bedrm. cottage nr. Hillside golf course. Gorgeous eat-in kitchen with wall oven, counter top range and all modern conveniences. Knotty pine club basement and 3-car garage, must be seen to be appreciated. CALL CECILIA SHAW, 566-3933.

SEMI-DETACHED
All brick 3-bedrm. home, 1st fl. pdr. rm. and club bsmt. Immed. occupancy. CALL HAROLD SULSKY, 922-8305.

PARK LANE
Only $8,300 plus G.R. buys this modern 3-bdrm. brick home just one half block from shopping and transp. Payments less than rent. CALL ALICE CAIN - RO. 4-0123

WOODMOOR
Like new, 3-bedrm. ranch-w/ beautiful wood panelled den and bar, wall to wall, conv. to Beltway and Social Security. CALL DEBBS DAFLOW - 484-3906

20' WIDE
Northwood grp. home w/basmt. Completely decorated and redecorated in your choice of colors. $300 down, do. PHA, conv. to Vets, do. CALL HOWARD STREET, 484-3906.

DICK BELMAN, INC. REALTORS
We Multiple List
CALL 655-2300

Call MRS. COPELAND 566-6512
N.W. BALTO. "Where the Action Is Real Easy"
Open Sun. 2-5 P.M.
Air Conditioned
4112 BELLE AVE.
Beaut. semi-det. 10 yrs. young, lge. enscd. & pvd. rm., 2 full baths, pow. rm., eat-in kit., h.w. floors, lot 52 x 134, 1 blk. to Edgecombe schools, 2 blks. Jr. Hi., Forest Park Hi. across street. Conv. to Beltway. Gwynn Oak shopping. Owner will decorate to your choice. Can be had for easy buy on FHA, with $450 dn.

HOWARD PARK
3004 FERNDALE AVE.
7 rms., bath, 4 bdrms., country living in the city. W/w carpet, new cupboards, new kitchen, 54x120, oil heat, full house power, all patios, walk, 448-2017.

3903 FERNDALE AVE.
A real beauty in apple pie shape. Rancher. Asb. shin. 3 rms., wall furnace, ins. in attic, lot 54x120, painted walls, full house power, 448-2017.

HOWARD PK. 2 APTS.
5332 BOSWORTH AVE.—1 blk to Hilton and well stocked grocery. Bmt. fl.: 2 bdrms. Oil heat, sep. G.A.E. meters fwc, heaters. $15,500 in fee. 448-2017.

GARRISON BLVD.
3 apts. Corner Gwynns Falls Pkwy. R.W. off Garrison Blvd., lot 110 x 148. Ideal for church. Adj. Doctors Dentists. 448-2017.

FIRST COMMERCIAL
2419 CLIFTON AVE.—Northwest. Lot 94x240'. Ideal for modern corner grocery. Adjacent to Lafayette. DR. 2-1130, 944-5005.

EDMONDSON SECTION
W. SARATOGA ST. 3 rms. up, 3 rms. dn., bath, sep. ht., s/w hookup, sep. gas meters, conv. to stores.

2519 LOYOLA SOUTHWAY
Brk. 2 apts. 7 rms., 1½ baths, hw oil heat pmbs. 366-6113.

ROYCE AVE.
(Off Reisterstown Rd.)
6 rms., club rm., carpets, drapes, cornices. 366-6113.
E. A. CLARK & CO.
Sun. 944-6282 Wkdays 944-2208

FOREST PARK SECTION
3210 Garrison Blvd.
F.H.A. FINANCING
Large 2-story brick with brick porch front. 4 bedrooms, 2 baths, h.w. oil heat.

3204 N. HILTON ST.
Buff brick, center hall, living room with verde marble fireplace. Special built-in bar with refrigerator built-in. Sun Room. Finish carpeting, closets, dining room crystal chandelier, up-to-date kitchen with Dishwasher, breakfast nook. Formal Room. Master bedroom with separate closets. Two baths on second flr. Two-car brick garage.
837-2500 HU. 6-6200

4600 BELVIEU AVENUE — Rodgers Forge section. Center brick semi-detached, porch front. Living room, dining room, powder room, unit kitchen, 3 bedrooms, full tile bath and shower. Hardwood floors, ignitor gas chlorsoft, hot water oil heat, storm windows and doors. By appointment only. Mose Realty Company • LE. 9-4464, evenings 825-0909.

FROM $190 DOWN LAKE MONTEBELLO SECTION
1705 E. 31st ST.
Open House Sunday 2-4 p.m.
Large 3-bedroom homes. Club room, 2 tile baths, modern unit kitchen, dishwasher and loads of extras.
CRANE & CRANE SA. 7-7030

GOVANS
Only $73.00 Mo. plus $96 G.R.
Two apts. plus four bedrooms and bath, income producing potential. Call Mr. Stumpe.
DR. 7-5423 or VA. 3-4944

ROGERS AVE. ONLY $7500
Two bedrooms, modern semi-det. carpeting, drapes, many extras. Call Dorothy Lipnick, 367-4880.
Associated Realty
FL. 8-1212

HOWARD PARK
FERNPARK AVE. — Charming two story, semi - det., six beautiful rooms, 1½ baths, club basement, large lot. 466-3964.

FOREST PARK TRIPLEX
CORNER, 3 apts. 1st flr. 7 rms. & bath. 2nd flr. 5 rooms & bath. 3rd flr. 5 rms and bath. Good income and FREE APT. 466-3964.

NEAR GARRISON BLVD.
BOARMAN AVE. 2 sty., brick, end of group. Beautiful 6 rms and bath. Full basement, porches, carpeting and drapes. 466-3964.

Joseph Weinstein Realty
486-2964 HU. 6-2509

V.A. — F.H.A.
Government homes. Newly decorated. Large selections. A-1 condition. Many extras. Easy terms now. Little cash needed
LAMBROS CO., Inc.
664-1222

FOREST PARK ASKING ONLY $8,900.00
STONE ASBESTOS INDIVIDUAL COTTAGE — 3 bedrms. 2 bathrooms, Nr. schools, churches, transportation. LOW DOWN PAYMENT. MONTHLY PAYMENTS LESS THAN RENT.
Mr. Barnhill — NO. 9-3124
ASSOCIATED REALTY
FL. 8-1212

LIBERTY HEIGHTS SECTION
NEAR MONDAWMIN SHOPPING CENTER
2414 Liberty Heights Ave.
OPEN HOUSE SUNDAY, 2-4 P.M.
Large 4-bedroom group home. Modern unit kitchen, 2 tile baths, oil heat. V.A. and F.H.A. Financing available.
CRANE & CRANE
SA. 7-7030

MARVIN ASNER
Realtor 922-5510

GOVERNMENT REPOSSESSED HOMES
ALL SECTIONS
LITTLE CASH NEEDED
Call For Information
Mr. Chestnut 664-1679

DON'T MISS THESE
Bargain Prices. Beautiful brick homes. Ideal locations. Many extras. Cheaper than rent. Little cash needed. Easy terms.
LAMBROS CO., INC.
664-1222

WALBROOK—2 apartment house. Reasonable. All finishes. NO. 4-3600, NO. 6-9067.

HOME EXCHANGE CORP.
367-3160 SUN. and After 7 P.M. 484-1115
Remember! A Good Exchange Is With Home Exchange!

NORTHWOOD
G.I.'s Nothing Down—$23 wk.
F.H.A. $299 Down — $23 wk.
4670 MARBLE HALL RD.
Covered front porch, 3 bedrms., ceramic bath, living rm., din. rm., mod. kit., fenced yard, club basement, storm windows and doors. Completely redecorated.
837-1295
Eves.: 668-6131

3702 BANCROFT RD.
SEMI-DETACHED
Reasonable. Good financing. Extra furniture. Open for inspection all day Saturday and Sunday. Owner-Selling.

REAL BARGAINS
2 - story cottage — many extras. Brick and row — large fenced yard. Brick inside row — must sacrifice.
LAMBROS CO., INC.
664-1222

PIMLICO — 4740 Mt. Alto Avenue — 3 story, corner dwg. Lovely lot. Owners date $8,500.00. FL. 3-4818, BU. 9-4667 after 6:00.

JAMES CROCKETT, Inc.
REALTORS
"Better Homes For Better Living"
We Multiple List

1920 W. NORTH AVE. - 728-0666, LI. 2-5034

3001 PIEDMONT AVE.
End of group. 3 bedrooms, unit kitchen, club basement with built-in bar. Many extras.

1820 WOODBOURNE AVENUE
2 story brick row. 5 rooms, bath, club basement.

5308 BEAUFORT AVE.
2 story brick and stone row. 6 rooms, club basement. Very good condition.

1331 STONEWOOD RD.
Excellent condition. 2 story brick row. 6 rooms and bath.

3118 GWYNNS FALLS PKWY.
2 story brick duplex. 1st floor. apt. has 1 bedroom, living room, unit kitchen, bath in basement. 2nd floor has 2 bedrooms, kitchen, living room, club basement. Ample closet space in each apt.

911 LENTON AVE.
8 years old. 3 bedrooms, tile bath, living room, dining room, unit kitchen. Many extras included.

$800.00 DOWN — NO other cost. Buys fine home, Columbus Drive, Specialized elevation. Spacious rooms. NO. 4-7063.

Real Estate For Sale · Real Estate For Sale · Real Estate For Sale · Real Estate For Sale

WE'RE FIRST BECAUSE WE TRY THE HARDEST TO PLEASE YOU

PARK HEIGHTS

3808 BEEHLER AVENUE
Two story CORNER porch front home. Attractive living room, dining room, and unit kitchen. Three spacious bedrooms and modern tile bath. Storm windows and doors.

3618 W. GARRISON AVE.
ATTENTION, HOMESEEKERS! Here is the house you've been waiting for. Two story porch front home. Foyer, living room, dining room, unit kitchen. Three spacious bedrooms and tile bath. WALL-TO-WALL CARPETING on first floor. Hot water oil heat.

3330 ST. AMBROSE AVE.
Two story brick porch front home. Foyer, living room, dining room, large breakfast room, and kitchen. Back porch. Three bedrooms and modern tile bath. Oil, hot water heat. Hardwood floors throughout.

2516 PARK HEIGHTS TER.
Two story porch front home. Living room, dining room, modern unit kitchen. Three bedrooms and ceramic tile bath. Hot water oil heat. FINISHED ROOM in basement.

STADIUM AREA

2755 THE ALAMEDA
Two story brick front home. Living room, dining room, unit kitchen. Three spacious bedrms. and tile bath. FIREPLACE in living room. Hardwood floors throughout. Hot water oil heat. BRICK GARAGE.

2950 HARFORD RD.
Two story porch front home. Living room, dining room, MODERN BIRCH UNIT KITCHEN. Three bedrooms and bath. Oil hot water heat.

FOREST PARK

4219 GRANADA AVENUE
Two story stone porch front home. CORNER. Hall, living room, dining room, modern unit kitchen and DEN. THREE BEDROOMS and tile bath. Hot water heat.

EDMONDSON VILLAGE

4209 COLBORNE ROAD
Two story porch front home. Living room, dining room, unit kitchen. Three bedrooms and ceramic tile bath. Storm windows and doors.

EDMONDSON VILLAGE

1000 LYNDHURST STREET
Luxurious home in the very best of condition inside and out is this lovely two story CORNER porch front home. Living room, dining room, unit kitchen. Three spacious daylight bedrooms and modern tile bath. Hot water oil heat. CLUBROOM.

1111 LYNDHURST STREET
This home is for those who appreciate the finer things in life. Two story porch front home. Metal awnings in front. Living room, dining room, unit kitchen. Three spacious bedrooms and modern tile bath.

4021 WOODRIDGE AVENUE
Two story brick porch front stone home. Living room, dining room, modern unit kitchen. Three bedrooms and ceramic tile bath. Beautifully landscaped lot.

WE'LL TRADE ALSO

FIRST REALTY CO.
3132 WEST NORTH AVENUE

THE NUMBER TO CALL DAILY & SUNDAY
9 to 9
WI. 7-1500

FOR SALE

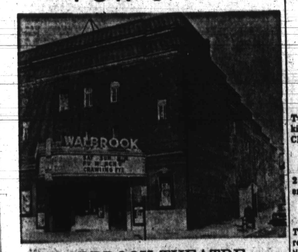

WALBROOK THEATRE
3100 WEST NORTH AVENUE
50' x 150', FULLY EQUIPPED, HUGE SEATING CAPACITY, BALCONY, RESTROOMS, ETC. EXCELLENT FOR CHURCH. IDEAL LOCATION. WILL TAKE TRADE.
CHAMPION REALTY, INC.
LE. 9-4161

SPRINGTIME IS MOVING TIME!
Let Mrs. Moore Show You How.
Government Houses — G.I. Houses.
Conventional Plan — Rental Plan
THIS WEEK'S SPECIALS — VACANT
CORDELIA AVE. — 4 bedrooms, stone porch. Lovely quiet street. Price only $8850, G.R. $100.
14-ROOM DUPLEX — Double garage, porches, spacious grounds. Will accept a house in trade.
WI. 5-8292 WI. 7-3428

SEE OUR SELECTION OF NEWLY DECORATED HOMES. SOME CAN BE HAD FOR DOWN PAYMENTS AS SMALL AS
$100

813 SHERIDAN AVENUE
Two story porch front home. Living room, dining room, unit kitchen. Spacious bedrooms and ceramic tile bath. PANELLED CLUBROOM with bar.

4802 BEAUFORT AVENUE
2 story porch front home. Living room, dining room, unit kitchen 3 spacious bedrooms. Tile bath. Oil heat.

1820 EAST 29th STREET
Two-story concrete porch and steps. Hall, living room, dining room, modern kitchen with cabinet sink. Three bedrooms and tile bath.

4806 WILERN AVENUE
Two story porch front home. Living room, dining room, modern unit kitchen. THREE BEDROOMS, and ceramic tile bath. Hot water oil heat. CARPETING.

1636 EAST 30th STREET
CLUBROOM
Two-story porch front home with concrete floor and brick steps. Living room, dining room, unit kitchen. Three bedrooms and modern tile bath. CLUBROOM.

1541 STONEWOOD ROAD
Beautiful two-story porch front home. Living room, dining room, modern unit kitchen. Three spacious daylight bedrooms and ceramic tile bath. Oil heat. Club room.

LIFE REALTY
SA. 7-4240

Real Estate For Sale

ADAMS REALTY
BROKERS REALTORS

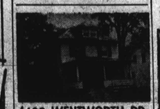

4409 WENTWORTH RD.
Two story detached cottage. Large living room, dining room, kitchen, breakfast nook. FOUR BEDROOMS and bath & flush. Vacant. Beautifully Redecorated throughout - Hardwood Floors. Immediate occupancy.
Call Mr. Carter
947-3141 NO. 9-7200

914 LYNDHURST
Two story, brick row Completately redecorated. 3 bedrooms, living room, modern unit kitchen, dining room. 2 complete baths. Club basement. Immediate possession. Low down payment. Vacant. Call Mr. Rideout.
RI. 7-4970 NO. 9-7200

3906 FOREST PK. AVE.
Two story, detached stucco duplex, 1st fl., living room, dining room, modern unit kitchen modern bath with glass enclosed shower, two bedrooms. Plenty of closet space. 2nd fl., three rooms and bath, knotty pine basement with bar.
Call Mr. Carter
947-3141 NO. 9-7200

338 OELLA AVE.
Catonsville section
Two story cottage situated on an acre lot approx. Asbestos shingles, living room, dining room, unit kitchen, pantry, four bedrooms and bath with shower. Route 40 to Rolling Rd. Left to Old Frederick Rd. to the end of the 2400 blk. turn right, Call Mr. Rideout, RI. 7-4970, NO. 9-7200.

825 N. WASHINGTON ST.
1st fl. living room — dining rm. — Breakfast rm. and kitchen — 2nd fl. 3 bedrooms and bath. Owner will help finance for responsible party — Immediate occupancy. Call Mrs. Venable.
LI. 2-5405 NO. 9-7200

Adams Realty Brokers
NO. 9-7200

NEAR MONTEBELLO LAKE
4 Bedrooms
Lovely porch front brick home with a spacious living room, separate dining room, breakfast room, full kitchen, 2 baths, and a fine basement. Large garage. Only asking $10,500, $90 G.R. To inspect call Mr. Hester, ID 3-3628 or ID. 5-6405.

NORTHWOOD
End of Group
No money dn. vets — Beautiful and spotless brick home with 3 darling bedrooms, lge. living room, dining room, modern kitchen, and a fully tiled basement. Monthly payment only $103. To see, just call Mr. Hester, ID. 3-3628 or ID. 5-6405.

STONEWOOD ROAD
$350 Dn. FHA
Bright 3 bedroom brick home with extra lge. living room, separate dining room, modern kitchen, and an immaculate basement. Located in a quiet and refined neighborhood. A truly tremendous home. To inspect just dial, Mr. Hughes, ID. 5-6405.

D. E. HUGHES
Realty Broker

PIKESVILLE
1304 ROBIN RD.
Large Split-Level with 3 Bedrms., 2½ baths, cbmrm. Many extras. Large level lot. To inspect, call Mr. Marschall, RI. 4-1010. Eves. & Sun. Call WI. 4-3665.

WALTER A. REITER & Co.
RI. 4-1010

BRICK RANCHER
This very fine custom built home, for present owner, faces Hillsdale Golf Course. Corner property, in fee. Entrance foyer, large living room, formal dining room, two double size bedrooms, two baths, den, all tiled kitchen, very spacious with breakfast nook. Breezeway leading to large garage. Fully air conditioned. Beautiful grounds. Should appeal to professional man, or home one looking for the ultimate in a fine home.
Philip Epstein, broker
358-2

Real Estate For Sale · Real Estate For Sale · Real Estate For Sale

MAL SHERMAN
REALTOR

BRICK COLONIAL

2608 QUEEN ANNE RD.
Georgian Colonial 2½ bath, 3-bedroom cottage. Most magnificent residence in Windsor Hills [illegible] purchasing elsewhere. Costly [illegible] mention. Must be seen. Morris Friner, MO. 4-9972, Eves. WI. 4-1300.

BRICK CORNER

4101 BELLE AVE.
4-Bedroom all brick cottage recently redecorated inside and out, excellent floor plan, 2-car garage (brick), and offered for sale at F.H.A. approved value. Richard Diener, MO. 4-9972. Eves. FL. 8-2956.

SALE NEEDED

5614 FERNPARK AVE.
Owner moving this spendid 3-bedroom all brick twin cottage praised at asking price. Not a cent needed in remodeling. $350 down F.H.A. Nothing down to Vets. Richard Diener, MO. 4-9972, Eves. FL. 8-2956.

MASONRY COTTAGE

3708 DENNLYN RD.
Ashburton's finest 6-bedroom, 2 bath residence. All tiled kitchen, breakfast nook, den, in 1st floor plan. Carpeting, drapes, dishwasher disposal included. Everett Jarvis, MO. 4-9972, Eves. WA. 2-6092.

BRICK COTTAGE

4112 ETHLAND AVE.
3-Bedroom home in quiet suburban - like setting, practically adjacent to Forest Park Golf Course. Knotty Pine club room, slate roof, hot water oil heat, and priced to sell now. For personal inspection call Morris Friner, MO. 4-9972, Eves. WI. 4-1300.

BRICK RANCHER

2908 FENDALL RD.
Ultra modern 3-bedroom, one floor living. Panelled club room contains built - in bar. Living area carpeted and draped. A real Howard Park Beauty! Morris Friner, MO. 4-9972, Eves. WI. 4-1300.

REMODELED FOR YOU

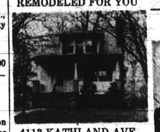

4113 KATHLAND AVE.
The interior of this most desirable 3-bedroom residence has been modernized throughout. Costly additions include new wall to wall carpeting and drapes, circuit breaker electric system, unitized kitchen with electric range. Powder rm. on 1st fl., silent wall switches throughout and much, much more. Inspect by calling Allen Freedman, MO. 4-9972, Eves. RO. 4-3589.

MOVE RIGHT IN

3704 CALLAWAY AVE.
3-Bedroom home on Ashburton's most desirable street. Repainted inside and out, floors sanded and shellacked. All tiled kitchen awaits the particular home buyer. For surprisingly low price call Arthur Schwartz. MO. 4-9972, Eves. 484-0495

4 BEDROOMS

4509 KATHLAND AVE.
Conventional type Forest Park home at below conventional prices. 1st floor den and powder room, 2-car garage included. House recently renovated. Morris Friner awaits your call, MO 4-9972, Eves. WI. 4-1300.

BRICK RANCHER

3815 N. ROGERS AVE.
Sale needed on our well located W. Arlington all brick 3-bedroom home. Grounds and house in tiptop condition. Morton Kayne, MO. 4-9972, Eves. HU. 6-8050.

OFF DOLFIELD

3824 FERNHILL AVE.
Owner being transferred and will sell this 3-bedroom shingled cottage with low down payment to any qualified buyer. Quiet neighborhood, ideal for children. Call Morton Kayne, MO. 4-9972, Eves. HU. 6-8050.

STONE AND STUCCO

4311 CHATHAM RD.
3-Bedroom semi-detached cottage residence priced far below comparable homes in the area as owner needs sale now. New furnace and automatic heater included in this Barrain Buy. Morris Friner, MO. 4-9972, Eves WI. 4-1300.

INSPECT TODAY

3916 ANNELLEN RD.
Very large 3-bedroom end of group, ½ block from Dolfield Blvd. in perfect condition and within walking distance of shopping and transportation. Priced below F.H.A. value. Arnold Kohn, MO. 4-9972, Eves FL. 8-0036.

$10,400 IN FEE

4304 FERNHILL AVE.
W. Arlington cottage must be sold as owner is moving. Very clean throughout. Ultra modern kitchen with new range. Can be bought with payments of $96 per month. Don't hesitate on this one. Everett Jarvis, MO. 4-9972, Eves. WA. 2-6092.

SINAI AREA

5001 LEVINDALE RD.
All masonary cottage on 105 x 100 well landscaped grounds at merely $8750, ground rent $120. The inclusions alone are worth the full asking price. This property must be sold by Sunday. No reasonable offer refused. Everett Jarvis MO. 4-9972, Eves. WA. 2-6092.

NOTHING DOWN TO VETS
FROM $350 DOWN TO OTHERS
Choose from over 135 other Sherman Exclusives

MAL SHERMAN, INC.
5633 Reisterstown Road
To Buy, Sell or Trade
MO. 4-9972
We Multiple List

NORTHWOOD

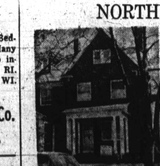

1331 SILVERTHORNE
Large 3 bedroom home in first class condition. Covered front porch, living room, dining room and unit kitchen, natural hardwood floors, corner lot. VACANT.

1435 STONEWOOD RD.
Lovely 3 bedroom home. Living room, dining room, unit kitchen, sanded hardwood floors, covered front porch. VACANT.

LOUIS SINGER
LE. 9-7933 3[illegible]411

OWNER'S SALE — Forest Park Section — 6 room bungalow with tile bath, double garage. Good condition. $9,000 cash or [illegible] down pay[illegible] Call, RO. 3-[illegible]

FERNDALE AVENUE — Howard Park. 3 bedroom, attached garage cottage. Modern kitchen. Many other features. Sale by owner. Call [illegible] stairs and appointment.

$200 DOWN
No Settlement Fees
Delightful detached cottage near Forest Park Golf Course. If you have good credit, you may move right into this vacant, freshly decorated cottage containing living room with fireplace, sunny dining room, pine unit kitchen with large eat-in area, 3 fine bedrooms, tile bath and radiator oil heat, screened-in rear porch. Don't Miss This Once In A Lifetime Opportunity
837-2500 HU. 6-6200

BEL-YORK
Two story in spic and span condition, three bedrooms, beautiful living room, dining room, kitchen, porches, fenced yard. Call Stumpe.
DR. 7-5423 or VA. 3-4944

MAY