BRINE JARS

Porkrind and pork chunks catch plenty of fish, but a brine solution leaking into your tackle box can raise hobs.

Rust every thing. Fix that by storing brine jar inside another jar. Can't possibly leak.

PESTS—TERMITES?
CALL 467-5300
"Rose Service Pays"
ROSE
EXTERMINATOR CO.
"Tell Us Your Pest Problem"
OVER 100 YEARS
3950 FALLS ROAD

THE BATTER'S BOX

FRANK ROBINSON

HOW DOES THE STRIKE ZONE DIFFER IN THE MAJOR LEAGUES?

I'd always heard that the American League strike zone differs from the National League and after the first few games of the season I can say that it definitely does.

After being used to National League umpires calling certain pitches a certain way it takes adjustment and concentration to remember that this is a different league and that pitches will be called differently.

The difference however isn't very great. It is just smaller in the American League, from the middle of the chest to the middle of the thigh. In the National League umpires will call strikes all the way to the knees and sometimes will also call the high strike above the chest.

See the spirit of '66!
See Frank Robinson and the Orioles' other big bats at the stadium!

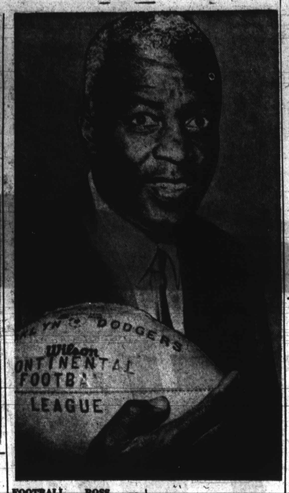

SIGN UP — Capt. Ernest Stokes looks on as Nigerian Lts. P. U. Okeke and I. I. Onuoha sign the guest book during a visit to the AFRO. Enrolled in officer training courses at Aberdeen, the two lieutenants were shown around the city by Capt. Stokes.

FOOTBALL BOSS Jackie Robinson, generally known for his baseball achievements which led to Hall of Fame enshrinement, is shown as he took over a brand new post. Jackie on Monday was named general manager of the new Brooklyn Dodgers of the Continental Football League.

RHEUMATISM
ACHES AND PAINS
Quickly Vanish With
RHEUMA-NOX. Thanks to a Doctor's Prescription, you can now relieve those pains and aches that cause you so much discomfort. RHEUMA-NOX drives the uric acid out of the blood. Try Rheuma-Nox now, under a money-back guarantee from
ROBINSON'S CUT RATE DRUG STORE
2120 Pennsylvania Ave.
Baltimore, Maryland

'Monkey romance' adds another twist to sit-in protests

CAIRO — (NPI) — A romantic twist has been added to the sit - in picture, but protest remains the prime impetus.

Female monkeys at the Giza Zoological Gardens staged a successful sit - in protest to the ouster of a young, male monkey Bobol, recently arrived from Ethiopia.

Placed in the same monkey house with its reigning king of the monkey harem, Khamis, his charms apparently were so irresistible that all the she monkeys began to court him right under the eyes of fiercely - jealous Khamis.

New Oriole unit for complaints

The Baltimore Orioles have established a fan relations department designed to hear and handle complaints and hear suggestions from the persons attending games at Memorial Stadium, executive vice president J Frank Cashen, announced Thursday.

The department will be headed by Oriole business manager, Herbert E. Armstrong and will be in operation beginning with tonight's (Friday) game between the Orioles and the Cleveland Indians.

"I feel that it's important to the ball club to have some place like this in the stadium where fans have a chance to voice complaints, make suggestions or just come for information," said Cashen. "It should be a big help to us in improving and expanding service to our fans."

Divorces

Mary E. McRoyle vs. Francis McQuade. Sadie Langley vs. William Langley. Judith Cosby vs. Mary Ann Cosby. Dorothy Wilkins vs. Rose Ashford. Bobby Davidson vs. Juanita Davidson.

Rosalie Craven vs. Charles E. Craven. William Wilson vs. Frances Wilson. Carroll T. Brown vs. Glenda Brown. Geraldine Frye vs. George Porter.

Beverly Jordan vs. Clarence Jordan. Floyd Yarrow vs. Mary Yarrow. Mary Harris vs. Albert Harris. Mary Jones vs. Leon Jones. James Sweeney vs. Lula Sweeney. Jessie Little vs. Wilmette Little. Kenneth E. Wilson vs. Anna Wilson. Vilette Gibbons vs. Robert Gibbons.

Inez Fields vs. Charles H. Field. Fay Bridgeforth vs. Linwood Bridgeforth. Bernice Kelly vs. George Kelly. Loretta M. Cousins vs. John B. Cousins.

Mildred L. Curry vs. Barbara Curry. Janice Smith vs. Leroy Smith. Bernard Hardy vs. Mary Hardy. Rosalie Jenkins vs. Thomas Jenkins.

Mable Hall vs. Ralph E. Hall. Ellen Parrish vs. Leroy E. Parrish. Sarah Thompson vs. Charles Thompson. Ruth Green vs. Marquette Green. Willie Pulsipher vs. Ruth Pulsipher.

Mattie Cole vs. Irene Cornell. Everton Hubbard vs. Melvin Hubbard. Mary Smith vs. Roscoe Smith.

AFL-CIO gives six scholarships

WASHINGTON— (NNPA) — Two Southerners, William W. Boyd of Mobile, Ala., and Julia Grace Webb of Jackson, Miss. are among six new high school graduates who have been awarded $16,000 four-year college scholarships by the AFL-CIO college merit scholarship program, it was announced this week.

The other four recipients are Ivy L. Thomas, Flint, Mich; William Kari Tomhave, Austin, Minn.; William E. Wainer, Brunswick, Maine; and Belinda Y. Wong, Aiea, Hawaii. AFL-CIO President George Meany revealed that this is the eighth year of the program and brings the number of winners to forty-eight.

SCATS medical team to get trophy awards

DENMARK, S. C.—The Athletic Department at the South Carolina Area Trade School will have its annual Athletic Banquet on Friday evening May 6 at 3:00 p.m. in the school's dining hall.

At this time the athletes will be awarded trophies in all sports for their excellent performances.

Immediately following the banquet, an informal dance will be held in the gymnasium for the athletes and their guests.

HIDE GRAY HAIR
SLICK BLACK
DOUBLE ACTION
COLORS GRAY HAIR AND
2 MASSES HAIR IN PLACE
AT YOUR DRUGGIST

There's nothing to life but life!
Enjoy the extra smoothness of 7 Year Old Kentucky Bourbon!
J.W. Dant
SINCE 1933
Bourbon 7 Years
MAY IS NATIONAL TAVERN MONTH
and the extra age doesn't cost one extra cent!
$1.55 1/2 PT.
$3.09 PINT
86 PROOF

EXCLUSIVE NEW PROTECTION FOR USED FORD BUYS
Puts you way ahead at your Ford Dealer's!
Two-year—50,000-mile
24/50 WARRANTY
FORD MOTOR COMPANY USED FORD CAR POWER TRAIN WARRANTY
Your Ford Dealers are now offering a warranty on used '63, '64 and '65 Fords that protects the buyer for 2 years from the date of sale, or 50,000 miles, or up to 5 years from the date the car was built.

FORD MOTOR COMPANY USED FORD CAR POWER TRAIN WARRANTY
The power train components of 1963 through 1965 Ford, Mustang, Fairlane, Falcon and Thunderbird cars are warranted by Ford Motor Company against defects in workmanship or material for 5 years from the date of production OR 24 months from the date of sale as a used car OR 50,000 miles, whichever comes first. This warranty becomes effective upon registration of the used vehicle by a participating Ford Dealer with Ford Motor Company. During the time limits of the warranty, the participating Dealer will, at his regular place of business, replace or repair at a charge to the customer of only the first $50.00, any of the following power train components that are defective: engine block, head, and all internal engine parts, water pump, intake manifold, transmission case and all internal transmission parts, torque converter (if so equipped), driveshaft, universal joints, rear axle and differential, and rear wheel bearings.

You're ahead all the way at your Ford Dealer's!
SEE YOUR NEARBY FORD DEALER

SPECIAL COMBINATION
• NEW GRO-MATIC LIFE
• NEW ACCIDENT AND HEALTH
• INCLUDES HOSPITAL BENEFITS
• EXTRA ACCIDENT BENEFITS
Ask your HOME MUTUAL AGENT
1002 Mondawmin Concourse — LA. 3-0020
or call office at
6008 Harford Road — HI. 4-5515
HOME MUTUAL LIFE
INSURANCE COMPANY
BALTIMORE 1, MARYLAND

COUGHS Due to COLDS
If you have a wheezing and your chest feels raw, get a bottle of ROBINSON'S EXPECTORANT. It loosens the phlegm and takes away that chilly, achy feeling. Sold with a money back guarantee at ROBINSON'S CUT RATE DRUG STORE, 2120 Pennsylvania Ave.

THE MARK OF INTEGRITY
For Over 50 Years
PRESCRIPTIONS FILLED
EYES EXAMINED
GLASSES FITTED
CONTACT LENSES
LIBERAL CREDIT
FOR APPOINTMENT CALL SA. 7-0285
LARENBURG OPTICAL SERVICE
Downtown—Lexington Bldg.—100 Park Ave.
Rockville • Wheaton • Hyattsville • 2316 Sudan Avenue

... it's brand new with the sports car stik-shift!
Schwinn
SCHWINN FASTBACK STING-RAY®
SCHWINN FASTBACK STING-RAY
BUY NOW ON $69.95
EASY TERMS
What a bike! That combination of narrow tires, lightweight frame, and 3 speed gears adds up to Speed! For breathtaking getaways, long effortless rides. Adjustable saddle and handlebar too! Sensational new stik-shift.™ Chrome plated fenders. You have to ride it to believe it.
TEST RIDE!
We suggest, it is an obligation of course, that you test ride your favorite Schwinn. Then see the difference! Schwinn has taken the effort out of cycling and put more fun back in. We're Schwinn Factory Franchised . . . your assurance of quality and service.
PRINCETON CYCLE CO.
5304 PARK HEIGHTS AVE.
542-8974
Repairs - Accessories

GOOD READING
IN THE AFRO MAGAZINE

Do you remember your FIRST SWEETHEART? If so, remembered romance can win you some easy cash. Enter Mr. Bumble's "MY FAVORITE SWEETHEART CONTEST." He has a total $100 in money to give away. Rules will appear in next weeks AFRO MAGAZINE SECTION.

COMING SOON In the AFRO MAGAZINE SECTION:
YOUNG MEN ON THE RISE
JAZZ FINDS A HOME IN BALTIMORE
ROMANCE COMPUTER-STYLE

Be sure to have your copy of the AFRO MAGAZINE SECTION handy. If you want to begin, renew or send a friend or relative a subscription, write to the AFRO-AMERICAN Newspapers, Subscription Department, 628 N. Eutaw St., Baltimore, Md. 21201.

YOU KNOW BECAUSE YOU READ THE AFRO

WANT ADS

TO PLACE YOUR CLASSIFIED AD THE MAGIC TELEPHONE NUMBER IS MU. 5-6015

Death Notice

DANIEL — On May 3, 1966, SAMUEL, husband of Ruth Daniel, father of Kenneth, Donald, Carolyn, Gladys, Mrs. Elma Dennis, Mrs. Ruth Ann Roberts, sister, uncle, cousin, nephew and other relatives. Friends may call at the Herbert M. Evans Funeral Home, 2035 West North Avenue on Thursday after 6 p.m. Funeral services from West Liberty Mt. Church, Sand Hill Road on Saturday, 1 p.m. Interment in adjoining cemetery. Family will receive friends at the above Funeral Home on Friday, 6 to 9 p.m.

Notices

TO WHOM IT MAY CONCERN:
The following families and individuals who have been displaced by Urban Renewal Activities within the indicated project areas listed below, on or after January 27, 1966, are hereby notified of the availability of Relocation Adjustment Payments. This new payment is intended to assist in minimizing any hardships of displacement encountered as a possible consequence of such renewal activities.

Project:
UNIVERSITY OF MARYLAND III

Address Name
[illegible]

Project:
MADISON PARK NORTH

[illegible]

Project:
MADISON PARK SOUTH

[illegible]

All families, and elderly individuals who think they may be eligible to receive these payments, including and in addition to those identified above, should call the Central Relocation Office and discuss details with the Relocation Staff.

BALTIMORE URBAN RENEWAL and HOUSING AGENCY
CENTRAL RELOCATION OFFICE
1313 Druid Hill Avenue
669-3642; Extension 7, 14, 15, and 27

In Memoriams

ROGERS — In loving memory of our mother, mother-in-law, grandmother, JANNETTE, who passed away May 8, 1948:
Moon and stars are shining upon a lonely grave.
There sleeps our dear mother
We tried so hard to save.
We often sit and thing of her,
We speak of how she died,
To think she could not say good-bye
Before she closed her eyes.
Some say time heals an aching heart,
But no it isn't true,
For the years pass we have passed,
And our hearts still ache for you.
For us she did her very best,
May God grant her eternal rest.
Well satisfied by
HALE EDWARD,
JACQUELINE HAZEMORE

BROWN — In memory of our son, ELIJAH [illegible], who passed away May 7, 1959
We have only your memory,
We have your photo for
While life
Lasts,
But the sweetness
will remain
ever
We will treasure
the image of
your face.
THE FAMILY

CANNON — In loving memory of our beloved husband and father, FORREST, who departed this life one year ago, May 8, 1965
Your loss is great and we miss you,
Your head you did not bend
Your last sigh you gave, our dear husband.
We miss your smile and your kind words,
We know the bitter pain,
Life has passed and left us sad
In our hearts your memory lingers
Sweetly, tender, fond and true,
Your place is empty, your chair is cold,
That we do not think of you.
LOVING CHILDREN
and HUSBAND

Notice

[illegible]

Notice

[illegible]

In Memoriams

Bronzed Granite
MONUMENTS $85 up
2 Graves
FREE INSTALLATION WITHIN 300 MILES
BALTIMORE MONUMENT CO.
821-827 WEST BALTIMORE ST.
PRAY FOR US

GOSNELL — In loving memory of our dear mother, FLORENCE, who passed away nine years ago, May 4, 1957:
Gone, But not forgotten.
MARCELLA G. WILLIAMS
and WILLIAM T. GOSNELL

HARDEN — A Tribute of love to my beloved wife, MARTHA, who passed away one year ago, May 3, 1965.
Today my heart is heavy,
My thoughts are all of love,
Oh, how I miss you, wife dear,
None but God in Heaven can see.
Some say time heals an aching heart,
But no, it isn't true,
For one long year has passed dear,
And my heart still aches for you.
LOVING HUSBAND

HARDEN — In memory of MARTHA MARION, my very dear friend, who passed away May 3, 1965:
I saw you as you passed away
And heard your dying hand
And heard the last sigh from your heart
It made me feel real bad.
I understood the pain you had
I only know you went away
To be with God at His side.
Your Devoted Friend,
[illegible]

HAYWARD — In memory of our dear father, Mr. [illegible], who passed away May 8, 1953:
Just a thought of sweet remembrance.
Just a memory sad and true
Just the love of sweet devotion,
Of the ones we think of you.
Yes, a happy home we once enjoyed.
How sweet the memory still,
But death has left a loneliness,
The world can never fill.
DEVOTED DAUGHTERS
MADALENE, and DOROTHY

JACKSON — In loving memory of our mother, ANNIE ELIZABETH, who passed away May 13, 1963.
We often sit and think of you.
When we are all alone
For memory is the only friend,
That grief calls its own.
Like ivy on the withered oak,
When all things else decay.
Our love for her will still remain
And never fade away.
GRANDCHILDREN and CHILDREN

JACKSON — In memory of our loved one, GEORGE R. SR., who passed away May 8, 1964.
The rolling stream of life rolls on.
But still the vacant chair,
Recalls the love, the voice, the smile.
Of the one who once sat there.
ESTHER M. JACKSON,
CHILDREN

Sister, HATTIE L. SMITH
Brother, HARRY JACKSON

JONES — A Mother's Day Tribute to the memory of our mother FANNIE B. who passed away December 13, 1963:
We loved you so. We miss you.
In our memory you are dear.
Loved, remembered, longed for
Thoughts of you
Are never near.
DEVOTED DAUGHTERS,
FRANCES JAMES,
ETHEL JONES,
LAURA RICE,
MABLE HITCH
and ADDIE LITTLE

JONES — In memory of my husband, ELTEE HAYWARD, who passed away May 8, 1965
God saw he was tired of your life,
You had done your best.
He saw you were longing for rest.
Your footsteps are now silent dear,
But I feel you are near,
In that morning bright and fair,
I will know you by the smile you wear.
YOUR DEVOTED WIFE—
RACHEL DEBORAH JONES

KELSON — A tribute of love to the memory of our beloved parents, MAUD and THOMAS P. KELSON and brother — ROBERT KELSON, who passed away May 8, 1949 — April 27, 1952 — April 8, 1961:
We loved you so, we miss you.
In our memory you are dear,
Loved, remembered, longed for always.
Thoughts of you are ever near.
LOVING DAUGHTER, SONS,
SISTER and BROTHERS

LYLES — In loving memory of my son, THEODORE R., JR. who passed away May 8, 1963:
A light is from our household gone.
A voice we loved is stilled.
A place is vacant in our home
Which never can be filled.
God may think you are forgotten
Through an earth you are no more
But in memory you are with us
As you always were before.
MOTHER AND FAMILY

[illegible] — In loving memory of my mother and my sister, EVELYN LINDSAY, who passed away May 8, 1959
Your loss is great, we miss you.
You are not forgotten loved one
Nor ever shall you be.
As long as life and memory last
We shall think of you
MELVIN A. MADDEN
SISTER, VIRGIE C. KIMBALL

MCLEAN — In loving memory of our mother and grandmother, MARGERY, who passed away November 8, 1965
Sweet memories are for Dear Mother,
Who has gone to rest.
And the one who comes her today,
May God grant her eternal rest.
CHILDREN,
MARY McGRADY,
JAMES McLEAN
and GRANDCHILDREN

MILLER — In loving memory of WILLIAM H., who passed away May 7, 1954:
Years have passed and we miss you
Your memory we cherish and love
And loving dear.
Daughters
CLARA and EDITH
SON-IN-LAW
RALPH

RICHARDSON — In loving memory of my mother, ROSA, who passed away May 16, 1960:
My line cannot tell how we miss you mother
Our hearts cannot tell what to say;
God gives us strength as we miss you darling.
I know that is lonesome today.
CHILDREN,
LOLA, SOPHIA,
MINNIE WILLIAMS
GRANDCHILDREN

SMITH — A Mother's Day Tribute to the memory of our mother, LENA, who passed away August 30, 1957:
Mother dear, when we think of you
No matter where we go,
We think of our precious mother,
Because we loved you so.
DAUGHTERS, CARRIE
LEOLA EDLEY,
SONS, ROBERT
and JOHNNY

TAYLOR — In loving memory of my mother, LENA, who passed away May 8, 1963:
Lovely mother, dear mother,
Loved mother, I miss you so.
One so dearly loved by all
LOVING DAUGHTER
ANNA MAE TAYLOR

In Memoriams

TAYLOR — In loving memory of my wife fair MIRIAM TAYLOR:
Sweet and kind in all her ways,
Upright and just to the end of her days.
Sincere and true, in her heart and mind,
Beautiful memories she left behind.
DAUGHTER,
NELLIE JOHNSON
SISTER-IN-LAW
ALBERTA TAYLOR

WILLIAMS — In loving memory of our brother, AUSTIN, who passed away October 18, 1961:
No one knows the bitter pain
We have suffered since we lost you.
Life has never been the same.
SISTERS, LOLA,
SOPHIA, MINNIE
BROTHER, WILBERT

WILLIAMS — In loving memory of our husband and our father, GEORGE, who passed away May 8, 1965:
We walked together, you and I,
In sorrow and in joy.
With love without alloy.
And death shall never end our love
For thru the mist I see
Your glad reunion in the sky—
For all eternity
LOVING WIFE, GRACE
DAUGHTERS, JACQUELINE,
MARY ELLEN and YOLANDA

WOOLFORD — In loving remembrance of my MOM, ALICE:
MOM, you are not gone
You are just around the corner.
Have a beautiful journey
I will see you on the other side of the river.
LOVINGLY, MAE ANN

Card of Thanks

VIOLA BELL
I wish to express my friends and neighbors for their sympathy and consideration and respect shown during the illness and death of my dear mother. Also for the beautiful flowers and kind offerings.
MRS. ROBERT BELL.

BERNARD — The family of the late ALONZO BERNARD wish to express its gratitude to the many friends, neighbors, the Rev. W. J. Yerby, the choir and officers of the Prodigal Square Baptist Church and all organizations for their expression of sympathy at home and at the church, and for the beautiful floral tributes and for the kindness during his recent bereavement. Also gratitude for the splendid services of Morticians Mapp and Mapp.
THE FAMILY

The family of the late CLARENCE E. BOOKER, wish to express our heartfelt thanks to all who extended comforting sympathy during our recent bereavement. For the beautiful floral offerings and other kindnesses we are deeply grateful. Special thanks to the Rev. Dennis Barrow of Fountain Baptist Church, Rev. Walter E. Fogle and Associate Minister Rev. Mr. Brown of Faith Baptist Church. Also Rev. Mr. Harding of the Longshoreman's Association and the Collins Funeral Home. May God's Blessings be with each and everyone of you.
MRS. HORSETTA BOOKER
AND FAMILY

FANNIE DUDLEY
We wish to thank our friends and neighbors for their every act of sympathy and respect shown during the illness and death of our mother. Also for the beautiful floral designs.
MRS. SEABLE STANTON

The family of the late MRS. CAROLINE DIXON wishes to express its gratitude to the many friends, neighbors, the Reverend Mathew Marcus, the choir of Little Ark Baptist Church and all organizations for their expressions of sympathy at home and at the church, and for the beautiful floral tributes during its recent bereavement. Also gratitude for the splendid services of the March Funeral Home.
THE QUARLES FAMILY.

MRS. SYDNEY H. GROSS
Our heartfelt thanks to all who extended comforting sympathy and help in our recent sorrow. For the beautiful floral offerings, use of cars and other kindness. Also gratitude for the splendid service of Mortician Marshall P. Hayes. May God's blessings be with each and every one of you.
THE FAMILY.

MARIO O'NEIL HALL
Thanks to our relatives, friends, neighbors of the Mozella Lodge, employees of the Kemble Company for their expressions of sympathy and assistance during our recent bereavement at the passing of our loved one.
"We cannot, Lord, Thy purpose see,
But all is well that's done by Thee."
THE FAMILY

GEORGE W. HOPKINS
Our heartfelt thanks to all who extended comforting sympathy and help in our recent sorrow. For the beautiful service, floral offerings and other kindness we are deeply grateful. Special thanks to my Pastor, Rev. Joe A. Clayton and the choir of St. James A.M.E. Church and the Sodality Funeral Home. May God speed all of you.
MRS. MINNIE RICHARDSON
AND FAMILY.

The family of the late MAMIE B. HUSSEY wish to thank our many friends and neighbors for their acts of kindness and sympathy during her illness and death. Also for the beautiful flowers, use of cars, and splendid services of the Mortician.
THE FAMILY

JOHNSON — The family of the late WILLIAM L. JOHNSON wishes to express its gratitude to the many friends, neighbors, Rev. Maxwell Johnson, the choir of Zion Baptist Church, and all organizations for their expressions of sympathy at home and at the church, and for the beautiful floral tributes and all cards received during its recent bereavement. Also gratitude for the splendid services of Mortician Arlington Phillips.
BEGINA JOHNSON and
FAMILY

WILLIAM W. LANE
We wish to express our sincere gratitude to our friends and neighbors for their many acts of kindness, messages of sympathy and beautiful floral designs received during our recent bereavement at the passing of our husband and father.
EDDA LANE
And CHILDREN

JOHN EDWARD LANE, Sr.
Mr. and Mrs. J. EDWARD LANE, Jr. and family wish to express our sincere appreciation to our Boston and friend Herbert Nutter for his kindness and generosity and assistance during the bereavement of our beloved son and brother, JOHN EDWARD LANE, Sr.
May God bless you all.
THE WILLIAMS FAMILY

WILLIE MAE LAWSON
Our heartfelt thanks to all who extended comforting sympathy and help in our recent sorrow. For the beautiful service, floral offerings and other kindness we are deeply grateful. May God's Blessings be with each and everyone of you.
THE FAMILY

FLORA B. WHITE
Thanks to all relatives, friends, neighbors and Mortician Wilson for their kindness and sympathy and assistance during our recent bereavement at the passing of our loved one. "Her work is done, her race is run,
But life is not lost that's done by Thee."
THE FAMILY

Card of Thanks

RUDOLPH A. SPARROW
We wish to thank our many friends and neighbors for the kindness and sympathy shown to us during the illness and death of our dear son and brother. We want to thank our many friends for the beautiful floral offerings, also for the use of their cars. Especially thank Rev. Theodore C. Jackson and Rev. Lewis Campbell. Also the William C. March Funeral Home. May God's blessings be with each and every one of you.
THE SPARROW FAMILY

GEORGE STEVENSON
We wish to thank our friends and neighbors for their every act of sympathy and respect shown during the illness and death of our husband and father. Also for the beautiful flowers and use of cars.
THE STEVENSON FAMILY.

REBECCA SUTTON
Our heartfelt thanks to all who extended comforting sympathy and help in our recent sorrow. For the beautiful service, floral offerings and other kindness we are deeply grateful.
THE FAMILY.

OSCAR WILSON
I desire to thank my friends, relatives and neighbors for their kindness, flowers and sincere words of sympathy during the recent bereavement in loss of my brother.
Sister, LILLIAN YOUNG

Help Wanted — Female

CAFETERIA HELP
Immediate Openings
For Cafeteria Help
In Fort Meade area
Liberal fringe benefits program. Good pay 5 day wk. Day shift. Call
569-9196
area code 301
An Equal Opportunity Employer

CLERK TYPIST
Expansion has created new openings in many departments within our organization. Duties involve general office work and typing. Should type 45 WPM. High school graduates preferred, experience desirable but not essential.
Excellent working conditions, liberal company benefits and opportunity for advancement.
TOWSON AREA
For appointment call
MR. REESIDE
at
828-4313
All qualified applicants considered regardless of Race, Color, Creed, Sex or National Origin.

STENOGRAPHERS
TYPISTS
Applicants now being accepted for permanent and temporary employment. Must be high school graduates and able to take notes, stenographic and typing tests. Some business experience preferred.
Salaries $21.00 to $25.00 per day plus liberal company benefits. Apply in person —
Employment Office
B & O RAILROAD
Baltimore & Charles Sts.
"An Equal Opportunity Employer"

NURSES
BALTIMORE REGIONAL CHAPTER AMERICAN RED CROSS
R. N. Full time permanent position. Baltimore Regional Red Cross Program; 5-day week; vacation with pay. Good fringe benefits. Must be registered in Maryland.
Call HO. 7-9905 ext. 100 between 9 a.m. & 4:00 p.m.

AVON CALLING
THIS OPPORTUNITY is for YOU. If you wear Cosmetics, have a pleasing personality, between 30 to 65 years of age, can spend 4-5 hours daily away from home, Avon Cosmetics offer you a splendid earning opportunity.
CALL
PL. 2-7003 PL. 2-5276

HOUSEKEEPER FOR either New York or Long Island, live in private room, television, child care, no heavy cooking, $40 week, $50.00 week to start. Call Mrs. Hill 516-466-4440 or Apply 160 Pine Hill Avenue; 400 West Saratoga Street; 4600 East North Avenue near Greenmount. Job guaranteed.

COUNTER MAN WANTED — General restaurant work, 5 days week, 8 hours a day, salary $70 week to start. Call Mr. Hill, 516-466-4440 or Apply 160 Pine Hill Avenue; 400 West Saratoga Street; 4600 East North Avenue near Greenmount. Job guaranteed.

ELDERLY WOMAN To care for three children in exchange for small salary, room and board. Call 466-2667 after 6.

LADY TO Care for three small children, light housework and board free. 366-2667 after 6.

FILE CLERK, over 21, experienced, 5-day week, $70.00 to $75.00 to start. Call Mr. Hill, Manpower Personnel, 400 West Saratoga Street; 4600 East North Avenue near Greenmount; 3300 Druid Hill Avenue.

WANTED — Cook for 4 adults 3 days week. Call after 6:00 p.m. 484-5208.

RELIABLE PART-TIME Babysitter. Call LO. 5-0485.

Help Wanted - Female

BANK PROOF MACHINE OPERATORS
Part-time position available for experienced IBM bank proof machine operators.
HOURS
6 p.m. to 12 midnight
3 day per week
Monday, Wednesday and Friday
APPLY
Personnel Department
UNION TRUST CO. OF MARYLAND
Baltimore & St. Paul Sts.
An equal opportunity employer

WOMEN
WORK FROM HOME
EARN $65 per wk.
SELL LADIES WIGS
100% Human Hair
WHOLESALE PRICE GUAR.
ALL POPULAR COLORS
MRS. RAY 727-8515

STENOGRAPHER, over 21, experienced, good references, attractive, well poised, $ day week $100.00 to start. Fee paid. Apply Alert Personnel — 405 West Saratoga Street — Select Employment Service, 1830 Druid Hill Avenue. Maryland Job Center — 433 East North Avenue.

SETTLED AGED, Reliable woman to live in (baby sitting). Room, board and small salary; 448-2973.

WALBROOK SECTION — Lady wanted to care for 2 children. CU. 3-4487, after 5:00 Friday.

COLLECTOR AND Sales lady with car. Uncle Ben, 1861 Hartford Avenue, HE-4016.

Help Wanted — Male

A A I
Rapidly expanding manufacturing operations of AAI have created opportunities for experienced personnel in the following fields:
MACHINISTS
MACHINE OPERATORS
TOOL MAKERS
For information, contact
A A I
H. N. SHAFFER
Personnel Assistant
AIRCRAFT ARMAMENTS, INC.
Cockeysville, Maryland
(Suburban Baltimore)
NO. 6-1400
Personnel Office open Daily 8 to 4:30, evenings and Saturday by appointment.
An equal opportunity employer

BANK CLERK
Job of Interest—Male (or female) . . . Must be high school graduate . Age 20-45. Hours 8:45 A.M. to 4:45 P.M. 5 day week. Starting salary $84.75 per week. Excellent fringe benefits; will perform clerical work in large downtown bank. Reply stating age, qualifications and telephone. Equal Opportunity Employer.
Write
Box 737
c/o Afro-American
628 N. Eutaw St.
Baltimore, Md. 21201

AGENCY SALES TRAINEES.
Opportunity for unlimited income. (Minimum guarantee) High school graduate. Group benefits. No experience necessary. Excellent training program. Mr. Schmidt Dl. 2-7232.
METROPOLITAN LIFE INS., CO.

Help Wanted —

LINEMAN
The Chesapeake and Potomac Telephone Company of Maryland
has openings for qualified persons
to work as
LINEMAN
in the
Baltimore Metropolitan Area
Must be a high school graduate or the equivalent and have a good driving record.
Apply at our Employment Office
320 St. Paul Place
Baltimore, Md.
Monday through Friday
8:30 A.M. - 4:00 P.M.
An Equal Opportunity Employer

Help Wanted — Male

BANK CLERK
Desirable position available for military exempt young man in his 1st and 2nd year of college. Must have some knowledge of accounting and aptitude for detail clerical work. Excellent working conditions and many fringe benefits. Downtown location. 5 day week.
CALL 837-2121
Personnel Department
To arrange interview appointment
UNION TRUST CO. OF MARYLAND
Baltimore & St. Paul Sts.
An Equal Opportunity Employer

Sewing Machine Salesman
Excellent opportunity to earn up to and beyond $140 commission per week. Immediate employment. Excellent company benefits including: Purchase discounts, paid vacation, profit sharing and retirement plan.
Apply In Person
Personnel Office
MONTGOMERY - WARD
Glenburnie Mall
Ritchie Hgwy. Glenburnie

RETIRED MAN
Position available for a man age 55 to 58. Clerical ability preferred. Must be able to pass physical examination.
CALL
837-2121
Personnel Department
To arrange interview appointment
UNION TRUST CO. OF MARYLAND
Baltimore & St. Paul Sts
An Equal Opportunity Employer

Administrative Trainee
Excellent career opportunity for college graduate, 25 to 30 years old, with supervisory experience and general business background. Must be military exempt.
Strong growth potential and salary benefits.
TOWSON AREA
Please, submit complete resume detailing age, education, salary status, experience and salary requirements to box 7800 c/o AFRO-AMERICAN, 628 N. Eutaw St., Balto., Md. 21201.
All qualified applicants considered regardless of Race, Color, Creed, Sex or National Origin.

BUTCHERS AND Meat Cutters wanted. Good opportunity. Bryant's Super Market, 1828 N. Washington Street, 327-7767.

MONTGOMERY COLLEGE Grade aide (Or men interested in the profession) Age 18 to 40. Openings for two men; Apply in person at the Morton and Dyott Funeral Home, 1901 Lanvale Street.