If YOU Ask ME

BY BETTYE M. MOSS

People, places, things

Out in Los Angeles last week, this reporter received the following newstip:

'Madeline Murphy of Baltimore is getting married. I read it in a Louisiana paper.'

Madeline is one of our favorite nieces so this news received way out on the West Coast was a scoop.

* * *

This is to advise it is true: Miss Madeline Murphy, senior art student at Md. Institute and a very lovely girl (pretty too!), has a June 4 date with Dr. Maurice F. Rabb Jr., of Louisville.

He is a practicing ophthalmologist (eye specialist), in Chicago.

The bride-to-be and her parents, Mr. and Mrs. William H. Murphy, will be in Louisville this weekend to meet parents of the bride-groom-to-be, Dr. and Mrs. Maurice Rabb Sr.

P.S. Talented Madeline hopes to have her paintings on display during the Druid Hill Park art show later this month.

* * *

Home on Monday from Provident Hospital: Charles Law, the mortician.

In U. of Pa. Graduate Hospital in Philly is Dr. G. James Fleming, the director of the political science Institute at Morgan.

Dr. Fleming recently returned from Africa, where he was affiliated with Operation Crossroads.

A week back, Mayor McKeldin named him to the three-man Civil Service Commission Board.

* * *

Happy as can be because of cards you and you sent after reading of her illness is Miss Bertha Bankhead.

She's the Hochschild Kohn employee who had surgery at University.

Continue sunshine to her at 3109 Leeds St.

* * *

Thinking of you hellos to the family of Mrs. Elizabeth Julian, who died this week at the age of 86.

She was a senior citizen who had a marvelous personality.

More important, she had genuine concern not only for members of her large and famous family, but also for her neighbors and others she met along the way.

* * *

She was a regular reader of this space and often wrote to send a thank you or just a note with a poem or prayer.

The Julian family has lost a stalwart, and so has the community.

And, do remember Mrs. Norman Jincles (Rosita). Her teacher - husband was buried on Thursday.

He was typical of younger men in our community who take time outside the classroom to help young people.

He was active in his church (Madison Ave. Presbyterian) the YMCA, where he served on the Board of Managers, and in Prince Hall Masonic circles.

* * *

At Lemmel Junior Hi where he taught history, he was beloved by both faculty and students.

To those who knew him first in high school days (when he wooed and won our classmate, the then Rosita Berry, who survives), and in later life when he served his community well, he will be missed.

* * *

A standing room only crowd of mourners filled the Law Funeral Home on Wednesday evening where Kappas and Masons held special services.

The long lines spilled out to the sidewalk. Review next past 9:30.

The floral displays were numerous and beautiful.

* * *

Sunshine to Provident Hospital for Mrs. Milton Branch Sr., (Grace). She's the retired teacher.

* * *

People being kind to others: —Police Capt. Dennis Mello and Judge Robert B. Watts were among visitors this week to the Mount St. home of Mrs. Christine Warfield.

They comforted and played with the seven children who lost both parents in that horrible week-end auto crash.

Children's ages are from 22 mos. to 8 years.

You can cheer them at 1430 N. Mount.

* * *

More kind people: Parents of BJC students paid for, prepared and served the dedication luncheon. (Delicious!)

A bit about this, that

Pleasant person met this week: Dr. Jacob H. Cunningham, new director of the National Conference of Christians and Jews (Md. Division).

Dr. Cunningham was among those attending dedication exercises of the 8-million dollar Baltimore Junior College on Wednesday.

* * *

Cuff note: In presenting keys to the college's new buildings to Mayor McKeldin, Governor Tawes observed the college was a tribute to the outstanding and dynamic leadership of President Harry Bard.

Among those seen in the audience: Judge Robert Watts, Dr. Houston R. Jackson, State Senator Verda Welcome, City Councilman Walter Dixon, Charles Brown (he's on the Catholic Church School Board).

And, Dr. Saul Perdue, Dr. Eleine Davis, Mrs. Ada Veney, Mrs. Mary B. Adams, Mrs. Mattie Chapman, Jake Cone, Mrs. Edythe Myers, and Mrs. Harvel White.

Cuff note: Our seat companion, City Comptroller Hyman Pressman, had a verse for the dedication. Here it is:

Best junior college in the land of the free
Is the magnificent BJC.
With the greatest of stadiums,
I stand this endorsement
Teaching here at Liberty Heights
Sometimes barks but never bites.
Teachers here are sometimes held in
High regard by Mayor McKeldin.
But he needn't be on guard
To the friendly Doctor Bard
And, the one who did much
for the BJC cause,
Is our Governor, Millard Tawes.
All the students, poor and rich,
Say they'd rather fight than switch
You've just perfect as we judge it
You'd better be or we'll cut your
budget.

More people and things

It is a girl — Jill Marie — for Mr. and Mrs. Daniel Leon Smith (Edith, of N. Hilton St.

Dad is the harbor patrolman. Mother is a teacher. Baby is a first.

* * *

Date Note: St. Agnes Guild of St. James P.E. Church is holding a Mothers' Day fashion parade and luncheon at 1:30 p.m. Sunday at the Lord Baltimore.

Mrs. Cordova Monroe is warden of the Guild. Mrs. Elizabeth Demby is chairman.

* * *

Educational secretaries from the Monumental City who attended the Regional Conference of the National Association of Educational Secretaries at the Statler Hilton in Boston recently were:

Mesdames Nicey Hall, Miriam Pasley and Dorothy Woodey, Administration Building, Baltimore City Public Schools; Gwendolyn Micka, Morgan State College; and Eugenia Britt, Robert Brown Elliott Elementary school.

* * *

Best wishes in order for Mrs. Esther Yancey, a friendly co-worker.

Friday was the first time in 20 years she has not been at work at the AFRO.

Actually, she has spent a total of 35 years with this newspaper, first as circulation department clerk, and later as head cashier and bookkeeper in the business department.

She plans to combine leisure (travel), and volunteer work during her retirement days.

Many know Mrs. Yancey as the charter member and first president of the Winchester Improvement Association.

She remains active as a neighborhood watchdog. She enjoys her association with Rebecca Chapter, Order of Eastern Star, and belongs to Union Baptist Church, where her husband, William, is an usher.

* * *

The family includes a nephew (actually he is like a son) Thomas Davidson. He is 14 and attends Baer School.

Her close associates know how the Yanceys have given loving care to this youngster who suffered a crippling polio attack when he was nine.

* * *

Because of them, he is making marvelous strides, sometimes is able to abandon his braces.

The Yancey family includes her three sisters, Mrs. Mildred Wildbee, the Dunbar High counselor; Mrs. Mabel Fisher, the retired teacher; and Mrs. Bessie Butler, who still lives in the family home at 908 N. Fremont Ave.

* * *

A favorite niece is Mrs. William Willis (Lucille), who lives in Georgia with her Army captain husband.

Diaper Service? Call VE 7-7600 FOR DETAILS ARCHER LAUNDRY

WHITESTONE BAPTIST CHURCH
Longwood and Baker Streets
"The Friendly Church"

25th ANNIVERSARY OF CHURCH and PASTOR

MRS. MITTIE THOMPSON

REV. W. H. THOMPSON, D.D.

WILL BE CONSUMMATED BY
A BANQUET
FRIDAY, MAY 6, 1966 - 8:00 P.M.
Deacon MERRICK JOHNSON, Chm.
Deacon ALONZO MOORE, JR., Co-Chm.
REV. W. H. THOMPSON, D.D., Pastor

FORD DEALER SPRING SPORTS SALE

Ford Galaxie 500 Hardtop
Sale-priced, specially equipped Fords! Whitewalls, styled steel wheel covers, special trim, Big Six. Extra savings on Cruise-O-Matic.

Ford Ranch Wagon
Sale-priced, specially equipped Ranch Wagon! Pleated all-vinyl seats. White sidewall tires. Special trim. Two-way Magic Doorgate.

Fairlane 500 Convertible
Sale-priced, specially equipped Fairlanes! Convertibles and hardtops. XL spinner-type wheel covers. Whitewalls. Pleated all-vinyl trim.

YOU'RE AHEAD ALL THE WAY AT YOUR FORD DEALER'S

SEE YOUR NEARBY FORD DEALER

SPECIAL BUY FOR MOTHER'S DAY
FROM YOUR GOODYEAR SERVICE STORES

GENERAL ELECTRIC
NEW 1966
PORTABLE TV
• FRONT SPEAKERS
• UP FRONT CONTROLS
• LIGHTWEIGHT—Only 15 lbs.
SEE US FOR
FREE HOME DEMONSTRATION
Phone Orders Accepted!

PORTA-COLOR TV
IN COLOR
Come In And See It Now--
NOW IN STOCK
READY FOR DELIVERY $249.95

Needs No Installation!
Mobile Maid Dishwasher
THORO-WASH gives spotlessly clean dishes without hand rinsing, scraping or drying . . . just rinse off large or hard food scraps.
• Big 14 table-setting capacity. National Electrical Mfgr's Association Standards)
• Automatic Detergent Dispenser adds detergent at the proper time.
• Countertop provides a convenient work surface.
LOW AS $99.95
SM-100B

FIRST TIME AT THIS PRICE!

19" PORTABLE TV
• FREE delivery
90 DAY SERVICE
• Lifetime Circuit Board Guarantee
$118 WITH FREE STAND
LIMITED QUANTITIES HURRY!

NO MONEY DOWN
INSTANT CREDIT UP TO 2 YEARS TO PAY

Goodyear	Downtown 10 Royal S' Oliver SA. 7-7711	Northwest 6421 Reisterstown Opp. Reisterstown Road Plaza SO. 4-2524	Hamilton 5419 Harford Rd. HA. 4-2220	Dr. 40 West 5445 Belair. Nat. Fire Ovp. Instarlo Shopping Center 744-0131
Towson Middlesex Shopping Center MU. 7-8212	Glen Burnie Old Annap. Rd. at Ritchie Hwy. SO. 1-8050	Towson 715 York Rd. South of Bellway Sub. Sta. VA. 3-9000	Westminster Baltimore Rd. at Carroll St. Tl. 8-4260	Annapolis 2022 West St. CO. 3-2626

Ballantine's got the flavor that says:
Hey friend, do it again-
Ballantine beer

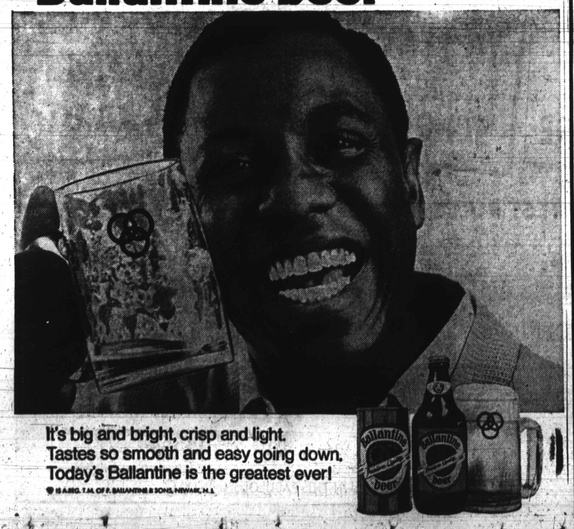

York NAACP hits building trades policy

YORK, Pa. —The local NAACP will take its complaints of discrimination in the building trades unions to court, through the civil rights laws rather than resort to demonstrations as the national organization has recommended.

An independent survey of the York Building Trades Council revealed that only the Laborers' union had any colored members.

"Without hesitation, I would say one third of our help is colored," said Robert Casseday, Laborers business agent. "We show no partiality."

This is not at all surprising on two grounds. The Laborers have the lowest skills of any craft union and the nearby Harrisburg local has had a colored business agent for many years.

* * *

BUSINESS agents of the Carpenters, Plumbers and Pipefitters, Bricklayers and Electricians say they have had no colored applicants, but Joseph F. Douglass, president of the York NAACP, disputes this.

"I know several persons who have applied to one or more building trades unions. They may not have had the qualifications or requirements, but I know a brick mason who applied and was rejected," he said.

Douglass is, however, unimpressed by the results of demonstrations. He plans rather to take discrimination cases to court. He noted, though that this can only be done where federal funds are involved.

Dale K. Gemmill and Eugene H. Grove, business agents respectively for the Carpenters and Electricians, said there is little federally aided construction in progress here.

* * *

WILLIAM H. BAUBLITZ, Bricklayers business agent, said he had tried to expand his union rolls, without regard to race, by talking to several non - union contractors.

"The contractors say it's up to the men and the men say it's up to the contractors," he said.

The business agents complained of their inability to assure work for the apprentices they now have. Contractors generally play favorites with the Carpenters, Gemmill said. The Electricians, Grove reported, have an apprentice seniority system.

* * *

BOTH UNIONS have a non - discrimination clause in their apprenticeship codes, they said. Gemmill reported he has been working with James Divelbiss of the Apprenticeship and Training Council of the Department of Labor and Industry on this matter.

Divelbiss said, "We are trying to implement a policy of selection of apprentices on the basis of qualification alone."

Chapel Hill funds tan athlete

CHAPEL HILL, N.C. (UPI) — Charlie Scott 6-7 basketball star at Laurinburg Institute, signed an athletic scholarship Tuesday to attend the University of North Carolina, the school announced.

Scott from New York City, will enter the University as a freshman this fall. He plans to enroll for a pre-med course. Scott will graduate in June from Laurinburg Institute, a private colored school.

Scott, 17, is number one in situte, a private colored secondary school.

Scott, 17, is number one in his class in grades at Laurinburg and maintained almost an "A" average. He scored 1,200 on his combined college board tests. The entrance requirement of North Carolina is a score of 850.

Scott was said to have scholarship offers from 70 schools. He averaged scoring 29 points and 11 assists a game in his senior year. He was also the team's top rebounder.

Colored persons have been on athletic teams at North Carolina, but Scott will be the first with an athletic scholarship.

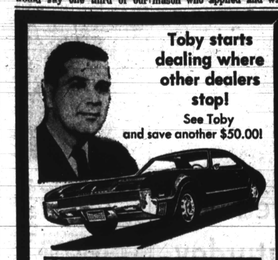
Toby starts dealing where other dealers stop!
See Toby and save another $50.00!

TOBY'S COMPETITIVE DEAL:
NEW 1966 OLDSMOBILE
$1999
AS LOW AS $43.15 MONTH
Model No. 3267, full factory equipped, normal down payment, cash or your trade-in.
• Your present car need NOT be paid for! We're ready to pay it off!
• No cash needed in most cases!
• Immediate financing—no red tape or delays!

BIG-HEARTED TOBY HALLET
Toby Hallet OLDSMOBILE
NEW CARS: 4700 BELAIR ROAD PHONE 254-7400
USED CARS: 5001 BELAIR ROAD PHONE 485-1600
OPEN DAILY 9 A.M. to 9 P.M.
Service Dept. Open 7:30 A.M. to 5:30 P.M.

EDWIN SKINNER RAY POLLARD

Maryland State College anchorman Ed Skinner breaks tape four yards ahead of Morgan's Ray Pollard in featured mile relay at Penn Relays. Time of 3:15.2 gave Hawks second straight title in event.

ARTHUR JACKSON VINCENT CORNISH ROY AUSTIN ROBERT DUKES

Douglass High School swifties captured the opening heat of the 2-day Penn Relays Carnival on Friday, then finished second to Cardozo of Washington, in the consolation final on Saturday.

Bears nursing wounds, await Quantico meet

Morgan State College coach Eddie Hurt is faced with injury problems, but he and his Golden Bear thinclads are on hand at Quantico for the annual relay carnival this weekend, nevertheless.

Two of the big names in the Morgan cinder picture, Tim Johnson and Howie Stanback, are expected to be in their old stations in the Bear tandems.

Both were forced to miss the climactic mile relay at Franklin Field Saturday, when Maryland State College, running through ankle-deep mud, took down the major spoils.

* * *

THE COLD rain which enveloped Franklin Field last weekend, prevented both Johnson and Stanback from shaking off the effects of pulled muscles. Since then, however, there has been some improvement in the condition of both.

Tim and Howie are in the lineup from which Hurt will draw entries for the 440, 880 and mile relays as well as for the sprint medley event.

Also making the trip to the Marine Base are Ray Pollard, Spencer Henry, Herm Hawthorne, Malbert Brown and jumper Byron Lewis.

MAJOR LEAGUE LEADERS

LEADING BATTERS
National League

	G.	AB.	R.	H.	Pct.
Morgan, Hous	20	70	10	26	.367
Allen, Phila	18	69	9	25	.362
Smith, St. L.	19	68	10	22	.323
Flood, St. L.	18	76	8	27	.355
Boyer, NY	14	54	9	19	.352
Stargell, Pitt	14	49	7	16	.347
Pagan, Pitt	19	61	9	19	.341
Hart, San. Fran	20	79	14	25	.316
Santo, Chi	16	64	6	21	.328
Pagliaroni, Pitt	14	44	6	15	.341
American League					
Alou, Cleve	18	73	9	30	.410
F. Robinson	18	68	15	28	.404
Oliva, Minn	16	60	10	24	.400
Robinson, Chi	16	68	12	21	.309
Yastrzemski, Bos	17	70	14	23	.327
B. Robinson, Balti.	19	68	10	23	.338
Warner, Calif	18	68	14	19	.340
Kaline, Det	19	67	12	19	.283
Cash, Det	19	72	12	25	.316
Fairchild, Calif	17	67	12	19	.311

HOME RUNS

NATIONAL LEAGUE: Aaron, Braves 8; Mays, Giants 7; Torre, Braves and Lefebvre, Dodgers, 5; Alou, and Thomas, Braves, and Gentile, Astros 4.

AMERICAN LEAGUE: Scott, Red Sox 7; Beckwith, Angels 6; F. Robinson and Blefary, Orioles, Warner, Angels, Kaline, Tigers, and Olivo, Twins 5.

RUNS BATTED IN

NATIONAL LEAGUE: Mays 17, McCovey Giants, 16; Aaron, Braves and Flood, Cards 15; Johnson and Lefebvre, Dodgers and Clendenon, Pirates 13.

AMERICAN LEAGUE: B. Robinson, Orioles 20; Yastrzemski, Red Sox 18; Scott, Red Sox 17; Warner, Angels 16; 3 tied with 15.

PITCHING

NATIONAL LEAGUE: Marichal, Giants 5-0; Cuellar, Astros, Face, Pirates and Purdy, Giants 5-0; 4 tied with 3-0.

AMERICAN LEAGUE: McDowell, Indians 4-0; Bunker, Orioles and Lolich, Tigers 3-0; 6 tied with 3-0.

On Mother's Day, remember her with something special.
Like a box of candy.
Or a bottle of cologne.
Then maybe she'll remember you with something special on Father's Day.

Kentucky straight Bourbon whiskey, 86 proof and 100 proof bottled in bond. Old Grand-Dad Distillery Co., Frankfort, Ky.

MSA teams face heavy backlog

Maryland Scholastic Association teams, thwarted by bad weather on every front the past three weeks, are confronted with a busy week-end of sports activity.

Hard hit by the long siege of rain particularly, were the baseball, golf, tennis and track teams at, Douglass Dunbar and Carver.

* * *

THE RESULT is that the Ducks, Poets and Cubs have baseball games slated today (Friday) and Monday, golf and tennis matches through to Tuesday, and track competitons Friday and Tuesday, all of which should have been played previously.

In baseball, the Ducks meet Poly, Forest Park and McDonogh in that order. They have makeup meetings in golf with Calvert Hall and Loyola, and a tennis duel with City and a dual track meet at Forest Park.

DUNBAR PLAYS Towson St. Joe in baseball; with Carr-Catholic, Loyola and Mt. ver at golf; with Northern in tennis.

Carver's backlog includes baseball games with Mervo and Towson Catholic, golf against Dunbar and Forest Park, and a dual meet in track against Edmondson.

ATTENTION ALL GRADUATES
FOR YOUR PROM
Tuxedo Rentals
12 Styles 24 Colors
ORDER EARLY
TASTEFUL CORRECTLY TAILORED Formal Wear FOR HIRE
CAVALIER CUSTOM CLOTHES
5217 Park Heights Ave. • 542-2130
Mon. thru Thurs. 10-9 Fri. & Sat. 10-5:30

AUTO INSURANCE
AS LOW AS $145.00 per year
If You Live In Baltimore City
LOWER RATES
If You Live In The County
ALSO SR. 22 - JR. 11
TRUCK and MOTORCYCLE INSURANCE
EASY PAYMENT PLAN
ALLAN GIVNER
452 E. 28th ST., Corner Greenmount
Phone Now - BE. 5-2456

Mail this coupon and get taken for a ride.

Dear Sir:
I don't mind being taken, as long as I get taken back without having to buy anything. I am prepared for you to bend my ear the entire time about all the advantages of the VW Station Wagon. How distractive looking it is (it will laugh), how I can fit my sailboat in it. Or my camping equipment. Or my nine children. The excellent traction in snow because of the weight of the motor on the rear wheels. And, of course, the delightful novelty of getting over 20 mpg with this compact bus. Please call me to fix a convenient date. If a woman answers, hang up. My wife isn't quite ready for the idea yet.
Name_____ Add_____
City_____ State_____ Zip_____ Tel_____

Mail coupon to the nearest VW dealer listed below.

Aberdeen
Bowery Creek Motors, Inc.
500 South Philadelphia Blvd.

Baltimore
Bill Kirk Volkswagen, Inc.
Reisterstown Road
Beltway Exit 20, North 2 Miles

Baltimore
Forty West Volkswagen, Inc.
4424 Baltimore National Pike

Baltimore
Hebbelmann Motors, Inc.
814 Light Street

Baltimore
Maryland Volkswagen, Inc.
1312 E. 25th Street

Towson
Towson Valley Motors, Inc.
801 North York Rd.

The only Authorized Volkswagen Dealers in the Baltimore Area

M
A
Y