Handbags sale priced at Wards

50% off

Go modern! Buy the look of patent or calf in vinyl; expensive details; linings. Black, spring colors.

Right now! Jewelry in chalk-white

Reg. $2 **99¢** ea.

Looking for rare buys? See lustrous ropes, chokers, matinees, necklaces, pins. Earrings to match. Hurry!

Exciting special! Nude heel nylons

39¢ pair

Sold in pkgs. of 3 pr. 1.17

Perfect with open shoes. Long-wearing micromesh seamless sheers now at Wards extra low price. 9 to 11.

Special! petticoats in trimmed nylon

$1

Buy several! Tailored or trimmed styles, many with shadow panels, some nylon satin tricot. Misses' 24-32.

JOIN THE THOUSANDS SWITCHING TO WARDS

MONTGOMERY WARD

LAST MINUTE EASTER

SHOPPER STOPPERS

HURRY! ONLY ONE DAY TO SAVE! HUGE VALUES AT WARDS FOR EARLY SHOPPERS!

HURRY! LAST DAYS

Men's 12.95 Brent lightweight slacks

11.70

Breeze-cool blend of Dacron® polyester, mohair and wool. Pleatless Ivy model. Popular new colors. 29-42.

men's warranted light-weight tailored suit

Reg. $60

$50

Blend of dacron®, polyester and wool worsted that defeats wrinkles. New popular 2 Button Styling. Regular, long, short sizes.

the Warranted Suit™ *Free replacement by Wards if your suit shrinks out of fit or is moth damaged within one full year!

Priced amazingly low! Classic nylon slip

1.99

special purchase

- *Supple, easy-care nylon tricot tailored style*
- *Shadow paneled for see-through protection*
- *Scalloped embroidery trim at bodice, hem*

Priced so incredibly low you can buy several! Wards Carol Brent slip has the classically simple tailoring you love under suits, knits, dresses. Fold-edge bodice, hem boasts lovely scalloped trim. Misses' 12 to 18. White.

Women! Save 1.99 on Capella® pumps

Attractive black pumps with rich Capella® olefinic uppers. Never need polish, just wipe clean. Flexible composition soles.

$5 REG. 6.99

acetate, elastic leg Carol Brent® briefs

25¢ pair

Value, quality, comfort! Elastic leg panties in runproof, absorbent acetate tricot. Machine wash. Misses', 5, 6, 7.

misses' pettipants in nylon tricot

$1

Beautifully trimmed nylon tricot styles are great values. Machine wash. In white, pastels. Hips 34 to 42.

Men's leather wingtip oxfords

12.99 Reg. 14.99

On the go? Go in style and comfort in this oxford with leather soles, rubber heels. Black, brown. 7½-11, 12.

Men's black grain leather oxfords

12.99 Reg. 14.99

When are all leather shoes all weather shoes? When they have storm welting like these. Terrific! 7½-11, 12.

Girls reg. 4.99 black strap pumps

Patenite® olefin uppers. Composition soles.

3.33

Pick of the hat crop drastically reduced

Florals, straws! New shapes and colors!

50% off

Boys' dress shirts never need ironing

1.99

EXTRA SPECIAL

- *No, not even touch-up . . . true wash 'n wear!*
- *Perfect fit . . . cut on proportioned patterns*
- *Permanent stays keep collar neat all day*

Take Wards word for it—these shirts refuse to wrinkle! The press is "built in" so that washing after washing they stay silky-smooth, crisp-looking! Deluxe blend of 65% Dacron® polyester-35% combed cotton. 8-20.

Boys' neckties, 4-in-hands or redi-ties . . . $1

top buy! boys' slacks never need ironing

3.88 Reg. 4.99

- *Not even touch-up at seams, pockets, waist*
- *The crease is "locked in" . . . permanently*

Trim-tapered for a neater, slimmer look. Durable reverse twist of rayon-acetate fortified with 420-nylon for extra wear. Popular colors. Sizes 8 to 20.

little boys' "no iron" dress jeans

2.37 Reg. 2.99

His favorite easy-care jeans are now price-cut! Fortrel® polyester-cottons in laden, black, light blue. 3 to 6X.

CHARGE IT! So conveniently with Wards credit plan—2 yrs. to pay!

boys' short sleeve white broadcloth shirts

99¢ special

Full cut with button front . . . solid white. All short sleeves. 3-6X.

Boys' boxed novelty sets

Set includes stretch belt, bow tie, ready tie, matching handkerchief.

1.99

All Roads Lead to Wards

BALTIMORE S. Monroe at Wash. Blvd. VE 7-2000. Mon. thru Sat. 9:30-9:15

GLEN BURNIE Glen Burnie Mall 761-6000. Mon. Sat. 10 to 9:30

TOWSON Eastwood Shopping Plaza VA 8-9600. Mon.-Fri. 10-9:30, Sat. 9:30-9:30

CHARG-all . . . Wards convenient credit policy that's so simple to use . . . and so easy to pay! Take 30 days or 2 years!

Diamond Jubilee Services

FAITH BAPTIST CHURCH

"The Praying Church"

BOND STREET and ASHLAND AVENUE

APRIL 12th through APRIL 26th

Seventy-Fifth Anniversary of the Church and Eleventh Anniversary of the Pastor

Dr. Walter E. Paige

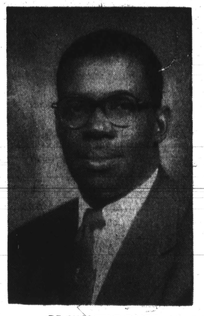

DR. WALTER E. PAIGE

SEVENTY-FIVE YEARS OF FAITH AND SERVICE

Faith Baptist Church is pleased to announce the observance of its seventy-fifth anniversary and the eleventh year of Dr. Walter E. Paige's ministry to the church. Our observance is one of thanksgiving and rededication. For indeed, while we are thankful for the generous blessings which God has heaped upon us, we are mindful of the need to rededicate ourselves to the yet unfinished task of kingdom building. If the past three quarters of a century have been good years for us, the next seventy-five years must be better one. As the people of Faith and their friends enter into this Diamond Jubilee Observance, we do so with the full knowledge that the task ahead is not an easy one. We are prepared to face the challenging future. Our observance, then, is to allow a pause for reflection and rededication.

The minister of Faith Baptist Church is joined by the entire congregation in extending to everyone a cordial welcome to this Diamond Jubilee fellowship, from which we hope will result in renewed vigor and zeal to promise another Seventy-Five Years of Faith and Service.

Easter Services

"Faith is the Victory, for in following the risen Christ, we have hope, joy and salvation."

GOOD FRIDAY, APRIL 8th

8:00 P.M.—The Simon Williamson Memorial Choir and the Paige Choraleers, present, "The Seven Last Words of Christ" in song.

EASTER SUNDAY, APRIL 10th

5:30 A.M.—Sunrise Service
The Ladies Aid Society presents a drama — "Because He Lives" Music by the Gospel Jewels

9:00 A.M.—Sunday School
Easter Program

10:45 A.M.—Morning Worship
Easter Message by the Pastor

6:00 P.M.—Baptist Training Union

7:30 P.M.—The Combined Choirs of the Church in Special Easter Musicale

Diamond Jubilee Thanksgiving Services

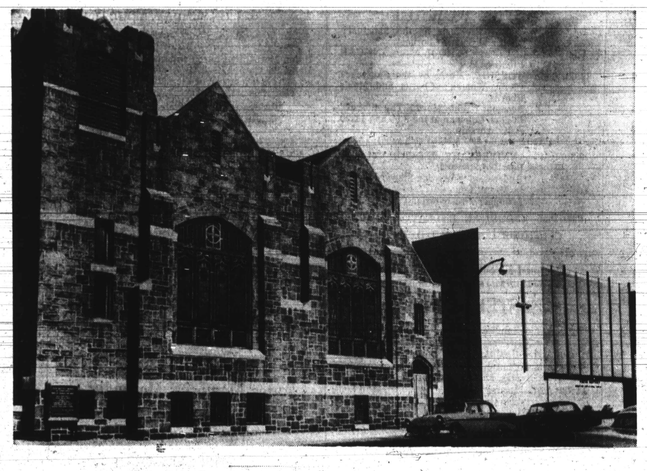

Tuesday, April 12th
7:30 P.M.
Visiting Church: Cornerstone Baptist
Minister: Dr. I. Logan Kearse
The Community Speaks: Miss Helen V. Benton, Vice President, Women's Auxiliary, United Baptist Missionary Convention of Maryland
Host Groups: Senior Missionary Society, Young Matrons, Junior Missionary Society, Male Chorus

Wednesday, April 13th
7:30 P.M.
Visiting Church: Israel Baptist
Minister: Dr. Edmund Meade
The Community Speaks: Reverend J. R. Butler, Past President, Maryland Baptist Convention
Host Groups: Progressive Circle, Courtesy Guild, Pulpit Guild, Gospel Chorus

Thursday, April 14th
7:30 P.M.
Visiting Church: Fountain Baptist
Minister: Dr. Dennis Barrow
The Community Speaks: Captain Dennis P. Mello, Commander, Western District, Baltimore City Police Department
Host Groups: Deacon Board, Deaconess Board, Trustee Board, Senior Choir No. 1, Male Usher Board

Friday, April 15th
7:30 P.M.
Visiting Church: Zion Baptist
Minister: Dr. R. Moses Williams
The Community Speaks: Reverend Frank Williams, President, Interdenominational Ministerial Alliance
Host Groups: Flower Circle, Nurses' Unit, Senior Choir No. 2

Sunday, April 17th
3 P.M.
Diamond Jubilee Communion Observance
Guest Minister: Dr. Arthur Jerome Payne, Minister, Enon Baptist Church

Monday, April 18th
7:30 P.M.
Visiting Church: Mount Ararat Baptist
Minister: Reverend Samuel Redd
The Community Speaks: Miss Ruth Fegley, Executive Director, Baltimore Fellowship, Inc.
Host Groups: Ladies Aid Society, Female Usher Board, Gospel Jewels

Tuesday, April 19th
7:30 P.M.
Visiting Church: Memorial Baptist
Minister: Dr. C. Edward Browne
The Community Speaks: Mrs. Mabel S. Gee, President, Sunday School and Baptist Training Union Convention of Maryland
Host Groups: Sunday School, BTU, Scouting Organizations, Junior Choir, Drum and Bugle Corps

Wednesday, April 20th
7:30 P.M.
Visiting Church: Mt. Pleasant Baptist
Minister: Dr. Isaac Williams
The Community Speaks: Mr. Samuel Daniels, Executive Director, Community Relations Committee
Host Groups: Pastor's Aide Society, Sick Committee, Gospel Jewels

Thursday, April 21st
7:30 P.M.
Visiting Church: Perkins Square Baptist
Minister: Dr. Ward D. Yerby
The Community Speaks: Reverend Herbert Edwards, Executive Secretary, Maryland Commission on Inter-racial Problems and Relations
Host Groups: Youth Council, Women's League, Male Chorus

Friday, April 22nd
7:30 P.M.
Visiting Church: St. Paul Baptist
Minister: Dr. George A. Crawley, Jr.
The Community Speaks: Mrs. Enolia McMillan, Vice-Principal, Paul Laurence Dunbar High School
Host Groups: Simon Williamson Memorial Choir, Paige Choraleers, Youth Ushers

Sunday, April 24th
3 P.M.
Diamond Jubilee Anniversary Sermon
Guest Minister: The Reverend Doctor Samuel D. Proctor, Special Assistant, Office of Economic Opportunity, Washington, D.C.

Monday, April 25th
7:30 P.M.
Family Night Observance
Walter E. Paige Night
Host Groups: Committee on Christian Education, Family Life Committee, Golden Age Club

Tuesday, April 26th
7:30 P.M.
Banquet Commemorating the Seventy-Fifth Anniversary of the Church and the Eleventh Year of the Minister
Speaker: The Reverend Donzel Wildey, Executive Secretary, Maryland Council of Churches

MRS. OLIVE M. WALTERS
Church Clerk

MRS. CELIA McLEOD,
General Chairman

DR. J. HAYWOOD HARRISON,
Chairman Program Committee

WARREN HARRISON,
Chairman Deacon Board

WILLIAM L. WALLER,
Chairman Trustee Board