Laundry cart is back saver

A laundry cart or clothes basket on wheels is a step - and back - saver in transferring clothes from washer or washtub to the line, and laster for stacking the folded dry clothes.

Several varieties of carts with removable washable liners can be purchased at reasonable prices.

* * *

SOME CAN be folded for storage; some "climb" up and down stairs; some can be lowered to washer height for loading, then raised to eliminate bending when hanging the contents.

A good substitute is a empty bushel basket, lined with washable fabric or plastic and mounted on a dolly.

Cinnamon cakes

Cinnamon Tea Cakes, rich in flavor and texture, make for truly enjoyable eating.

This recipe makes about six dozen cookies.

Use two and one - half cups sifted enriched self-rising flour, one teaspoon cinnamon, three - fourths cup shortening, one - half cup sugar, one egg, one table - spoon lemon juice and one half cup finely chopped unsalted nuts.

Set out baking sheet. Preheat oven to 400 degrees F. Sift together flour and cinnamon. In large mixing bowl cream together shortening and sugar until light and fluffy. Beat in egg and lemon juice. Gradually blend in flour mixture. Stir in nuts (if necessary, refrigerate dough about 30 minutes, or until easy to handle).

Shape dough into balls 1 - inch in diameter; place on baking sheet. Bake 8 to 10 minutes, or until lightly browned and firm to touch. Immediately remove from baking sheet onto wire racks.

Cool completely before serving. Store in tightly covered [illegible]

two Guys

SALE...TODAY THRU SATURDAY

GIRLS' EASTER COATS $10

Checks, solids, laminated diagonals, many poodles in group. A-line & flared styles. Pastels Black/white, red, navy. Sizes 7-14.

JR. BOYS' WOOL BLAZER JACKETS

Singled breasted, 2 flap pocket, vent back, emblem. All wool. Navy, red, camel, fr. blue. Sizes 3-7.

YOUR CHOICE $5 EA.

JR. BOYS' 2 PIECE SPRING SUITS

3 styles to choose from in the group. Solid matching sharkskin, 2 button front jacket, 2 flap pockets, zipper fly front slacks. Also with matching reversible twist and matching iridescent fabrics. Assorted solids, fancies. Sizes 3-7.

PRE EASTER SALE

MISSES' & JRS.' SPRING SUITS

For trim laminated suits, Wool & rayon suits. Cape suits. All Spring Pastel Shades. Sizes 8 to 18. 5 to 15.

$15

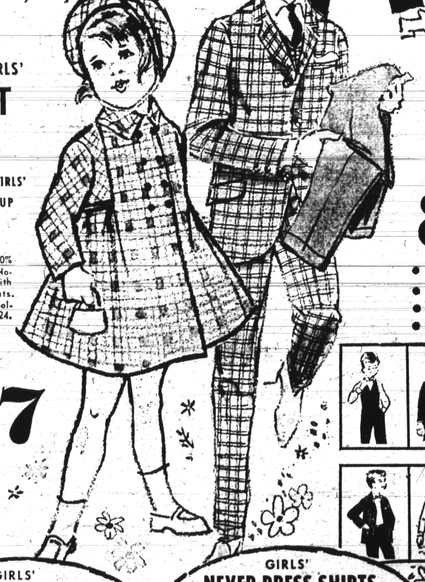

TODDLER GIRLS' COAT SETS

INFANT BOYS' & GIRLS' INCLUDED IN GROUP

Laminated fabrics, 100% all wools in group. Novelty fabrics, all with matching bonnets & hats. Pastels and Spring colors. Sizes 12-18-24. Mos. 2 to 4 yrs.

7.77

BOY'S SPRING SUITS

CAN BE WORN 10 DIFFERENT WAYS

8.88

- Reversible Vest
- Lined Jacket
- 2 prmatching & contrasting slacks
- Iridescent colors Sizes 6-12

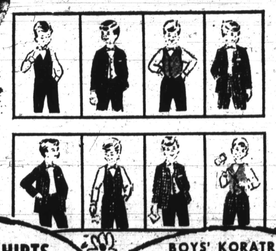

MISSES' BETTER BLOUSES

2.59

Dacron® & cotton blouses in dressy ruffle fronts & sleeves. Perfect for over your skirt or suit. White only. Sizes 32 to 38.

GIRLS' EASTER BLOUSES

¾ sleeve & short sleeve with lace, smocking & embroidery trims. Sizes 3 to 6X, 7-14.

2 FOR $3

GIRLS' NEVER PRESS SHIRTS

Hip Hugger with wide belt & 2 pockets. Navy, pastels. Sizes 7-14.

2.38

BOYS' KORATRON NON-IRON* SLACKS

*85% cotton, 15% nylon. Continental styling, permanent crease. Sizes 8-18.

BELAIR RD. ONLY 2.90

BOYS' KNIT VELOUR SHIRTS

Piped collar, plackett, sleeves, waist. Short sleeves, hand washable. Sizes 6-18.

SPECIAL PURCHASE

BELAIR RD. ONLY 2.90

Two Guys

BALTIMORE 2401 BELAIR ROAD

OPEN DAILY AND SATURDAY 9:30 A.M. 'TIL 10 P.M. CLOSED SUNDAY

GLEN BURNIE RITCHIE HWY. & 6th AVE.

Gadabouting

(Continued from Page A-2)

man, Thelma Ashe, Eunice Brooks.

Mesdames Mary J. Spellman, Mary Sollers, Carolyn Thomas, Renold Lighston, Louise Turks, Catherine Howard, Joan Jackson, Gladys Sims, Esther Bailey, Vivian Washington, Anne Fuller and Leila Terry;

Misses E. Louise Anderson, Margaret Wallace, Elizabeth Johnson, Margaret Wiggins, Vivian and Florence Purviance, Jewell Chambers, Ethel Wise, Nellie G. Pitt and Celestine Robertson.

A. B. Koger, Linwood Koger, William H. Nelson Jr., Dr. Ralph Young, Dr. Harold Delaney, the Rev. Vernon Dobson, Joseph Fitts, Theodore H. Brooks Jr., Robert R. White, Roland Ganges Sr. and Roland Ganges Jr.

* * *

THE COLORED Women's Democratic Campaign Committee of Maryland is busy organizing its Twentieth Anniversary Activities.

Invitations were distributed for the Anniversary (balck tie) Dinner Dance which will be held Friday, May 6, at North Point Gardens. The ticket chairman is Mrs. Helen Roy and co chairman is Mrs. Edith Stevens. The patron contracts were issued with Mrs. Ethel Clay as chairman.

Those present at the meeting were:

Miss Victorine Q. Adams, organizer and general chairman; Miss Clarice LaV. Brooks and Mrs. Ruby Anderson, celebration chairman; Hortense Press, co chairman; Mrs. Patricia Thompson, publicity chairman; Mrs. Anna Gibson, hostess chairman; Miss Ethel Daniels, arrangements; Mrs. Helen Roy, Bernice Jackson, Edith Stevens and Ethel Clay.

* * *

WENDY MARION PARKER was honoree, Friday evening, at a pre - nuptial party given by her parents, Mr. and Mrs. James K. Parker Jr. of Fernhill Ave.

Present for cocktails with Miss Parker and her fiance, Alexander Robinson Jr., who were married the following day, were:

The senior Alexander Robinsons, Mrs. Geneve Parker, the bride's paternal grandmother; Mrs. Rita Hines, who served as matron of honor at the wedding; and Misses Sheri Jean Robinson, Catherine Hundley, Carolyn Edwards, Olivia Copeland, Patricia Murray and Darlene Greene, bridesmaids.

* * *

MR. AND MRS. L. V. Frieson have announced the engagement of her daughter, Edna Louise Bendor, to John Vincent Lyles of Washington.

Mr. Lyles is the son of Mrs. Willie May Lyles of Washington and the grandson of Mrs. Mattie Harris of this city.

The wedding will take place on April 30 in St. Francis Xavier Catholic Church.

* * *

MRS. EMERSON C. WALDEN, past president of the National Medical Auxiliary, attended the Eastern Regional Conference in Richmond, Virginia as Baltimore delegate.

The meeting was held at the John Marshall Hotel and honored all past zone directors of the region. Mr. Robert Nash, U.S. Public Health Service, Office of Equal Sh, U.S. Public Health TT Health Opportunity, Health, Education and Welfare Department, discussed Title VI of the Civil Rights Act concerning discrimination in hospitals and health services.

Mrs. J. C. Allen of Eastville, Va. is zone director and Mrs. William Tompkins of Washington, D.C., is associate zone director.

* * *

MR. AND MRS. John (Ethel) Rich entertained the Couples (Investment) Club on Saturday night . . . and when the business of reporting on stock was over, settled down to one of Ethel's elaborate dinners. The Links' session at the same time drew Yvette Murphy and Beatrice Butler . . . but the rest of the group was about . . . including Charlie Law, just up from an island vacation.

* * *

JEAN AND KENNETH WILSON hosted the Upper Ten Plus Club on Sunday afternoon. This is the new couples group which includes:

Messrs. and Mesdames David Wright, Aaron Ellis, Melvin Callaman, Errol Taylor, Charles Hillen, Paul Moss, Clifton Murray, Edward Williams and Royal Weaver.

Committees were activated to plan for the group's travel activities later in the year.

* * *

UNDER THE leadership of Mrs. Mary F. Awkward, hospital chairman, members of the "Women's Auxiliary to 1,000 Nits Pup Tent 16 Military Order of the Cootie visited the Loch Raven Veterans Administration Hospital on March 8.

They played bingo with the patients on Ward 2-C. Prizes given were Canteen Books, a pen and pencil set, a deck of cards and a cigarette lighter.

After the games were over, refreshments were served.

Auxiliary members making the visit were Mrs. Sallie Wyatt, president; Mrs. Mary F. Awkward hospital chairman and jr. vice-president; Mrs. Mayolla Spruell sr. vice president; Miss Ophelia F. C. Gibbs, secretary and Mrs. Geneva Latimer, guard.

Three members of the MOC also made the visit. They were Comrade Jerome Fonseca, past seam squirrel, Comrade John R. Taylor, hospital chairman and Comrade James B. Jones.

Comrade William E. Kess of Federal Post No. - 19, American Legion also made the visit.

A large quantity of magazines and Readers Digests were left at the hospital.

Young fashionables feel Easter-Pretty in JUMPING-JACKS® Patents

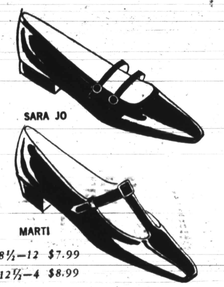

SARA JO

MARTI

8½—12 $7.99

12½—4 $8.99

IN GLEAMING BLACK & WHITE PATENTS

Star-shine bright and beautiful with the fashion look girls love! These flexible, famed-for-fit Jumping-Jacks win compliments . . . and parents' approval, too. See our lovely collection soon!

Sachs JUNIOR SHOES

Phone 669-5105

NORTHWOOD • HILLENDALE

MONDAWMIN • WESTVIEW

REISTERSTOWN PLAZA

See what a difference a wig makes!

Wig World

BOTH STORES

GAY STREET 596 N. Gay St. 675-2775 Ask for Jim Wise

MONDAWMIN 2073 Mondawmin Mall 669-5711 Ask for Mr. Baker

Open 10 A.M. to 9 P.M.

A WIG WORLD EXCLUSIVE

WIGS WHILE THEY LAST

Fashion Colors: CLEOPATRA BLACK, SNOW BROWN, MIDNIGHT BURGANDY, CHESTNUT BROWN

INSTANT CREDIT TO EVERYONE

FULL PRICE 29.95 NO UPS

Style, Cap and Head Form Included. MIX GRAY $30.95

GUARANTEED 100% HUMAN HAIR

Shaw U. head to be installed at centennial

RALEIGH, N.C. — Shaw University, Raleigh, N.C., will combine the inauguration of James Edward Cheek as seventh president of the University with the Centennial Celebration, April 14 - 16.

The highlight of the three - day presentation will be the Convocation celebrating the 100th anniversary and the inaugural ceremonies scheduled for 2 p.m., Saturday, April 16. This will be followed by a reception on the front lawn of the president's resident's residence and an Inaugural Ball at Memorial Auditorium.

Preceeding this significant event will be the registration of delegates at 10 a.m. and the luncheon for delegates and their wives in the University Dining Hall at 11:45 a.m.

The first two days of the celebrations will feature an educational student symposium on "Education Today for Life Tomorrow" on Thursday, and a cultural presentation of Lillian Hillman's "The Children's Hour" by the Shaw players, in the Memorial Auditorium at 8 p.m., Friday, April 15.

GO FOR COLOR go for pink. Pink linen-like textured cotton. One-piece with a two-piece look. Multi-scarf effect with matching scarf hat. Worn by Alethea Bell. From Montgomery Ward.

Among the clubs

ALAMONT: The club has completed plans for a bus trip to New York City on May 1.

At the recent session, when they were entertained by Mr. and Mrs. Roland Brown of 128 N. Montgomery St., the following officers were elected:

Mrs. Bertie Brooks, president; John R. Bass, vice president; Robert Elliott, financial secretary; James Bishop, recording secretary; Milton Branch, corresponding secretary; James Christian, treasurer; Walter Fisher, sergeant-at-arms; Clarence Cornish, business manager; William Boardley, chaplain; James Christian, chairman, and Clarence Simms and Joseph Spriggs, banking committee.

Members of the club also include Elmer Daley, John Talbert, James Harris and Roland Brown.

* * *

GOLD LEAF: The club was entertained at luncheon in the Courtyard Dining Room of Hecht Co. by Mrs. Edith Wright [illegible]

* * *

ECLIPSE: Mrs. Dorothy Diggs was hostess to the Eclipse Card Club, recent prizes went to Mesdames Mary Smith, Myrtle Dennis and Louise Harris.

Guests at the meeting were Mesdames Amelia Hamlet and Mamie J. Greene.

MONDAWMIN BEAUTY SALON

Mondawmin Shopping Center

Lower Level—Past Offices

Directly underneath Franklin Simon

Go Past Lerner's—Lower Level—Past Offices

100% HUMAN HAIR WIGLETS $29.95

(Guaranteed To Match Your Hair) Style, Case, and Hair Form Included

EASTER SPECIAL—

WIGS—CLEANED AND RESTYLED

Plus Your Own Hair—WASH ★ PRESS ★ SET

ALL FOR PRICE OF 1—$6.95

No Appointment Necessary

Monday thru Saturday Hours 9 a.m. to 9 p.m.

CALL NO. 9-9895

Mondawmin Presents EASTER PARADE FASHION SHOW

See The Latest Spring Fashions From The Mondawmin Stores

Models from Famous Walters Academy

SATURDAY, APRIL 2, at 1 P.M.

In Mondawmin's Main Court

MONDAWMIN

LIBERTY HOTS AVE & NEISTERSTOWN

You Can Count on Us...Quality Costs No More at Sears

Prettiest Sight on Easter Morning...

Sears

Boys and Girls in their new Spring Clothes

SALE–Little Boys' Handsome, Versatile Ten-Way Suits

Regular $10.98

So versatile! Jacket plus matching continental style slacks, contrasting regular slacks and reversible vest make up 10 different handsome suit looks. Sizes 3 to 6x.

$2.99 Hat to match suit 1.97

Mondawmin and North Ave.

8.97

SALE–Little Girl's Superbly Styled Spring Dresses

Regular $7.99

Choose from many one and two-piece styles, including ensembles. Shapes are eased-A-lines, high-waists, pleats and gathers. All superbly styled in rich fabrics. Sizes 3 to 6x.

$2.99 Hats in many styles and colors . 1.97

Mondawmin and North Ave.

5.97

SALE–Junior Boys' Smart 10-in-1 Wardrobes

Regular $12.98

Suit offers 10 different dress-up combinations. Available in either the handsome 3-button, Ivy-Style or the new Blazer model. Each outfit includes a fully-lined coat, a reversible vest, two pairs of pants, and a belt. Sizes 6 to 12.

Mondawmin and North Ave.

9.97

CHARGE IT on Sears Revolving Charge

SHOP AT SEARS AND SAVE

OPEN MONDAY THRU SATURDAY 9:30 A.M. 'TIL 9:30 P.M.

Sears SEARS, ROEBUCK AND CO.

SATISFACTION GUARANTEED OR YOUR MONEY BACK

CONVENIENT LOCATIONS | NORTH AVENUE BE 5-3960 | MONDAWMIN LA 3-2500 | FREE STORE SIDE PARKING

A PR