Agnew slated

Baltimore County Executive Spiro T. Agnew will undoubtedly be questioned concerning the recent "conflict of interest" charge involving his confidential secretary, Dorothy S. Moore, when Mr. Agnew appears on Maryland News Conference Sunday, from 5 - 6:30 p.m. on WBAL-TV 11.

THE SAVAGE SALES CO.

Savage, Md.

792-9098 - 792-9190

Open Every Monday thru Saturday, 9 a.m. to 5 p.m.

Plastic Laminated Booths

Special close out item. Wall type and aisle type. Seats 4 and can be extended to various lengths. Must be seen for full appreciation of this item.

Ideal for restaurants, clubs, clubrooms, kitchens, civic-organizations, etc.

Buffet-Service-Stands

Just one left. 36" high x 30" wide x 18½ deep. One shelf-sliding doors. Ideal for restaurants.

Over-bed tables

Adjustable table heights from 29" to 43". High. Laminated plastic top-satin chrome base.

Ideal for television snack table, sickroom use, all-purpose type and hospital use.

Tablet Arm School Desks

Just 14 left. A real sturdy desk chair that is ideal for either home use or for a school that has a need for this type desk-chair.

Kitchen Cabinets

Over-run of kitchen cabinets — one color only-sugar-cabinets and base cabinets. Tops for base units can be ordered to your requirements.

Chair - Sale

Kitchen-type, restaurant-type, office lounge furniture in heavy-gauge fabrikon-type material. Also two processing settee's and small all wood children's chairs which are ideal for school use, church use or for a nursery. Also dining room type.

DIRECTIONS: FROM WASHINGTON BLVD. RT. 1 SOUTH TO SIGNAL LIGHT IN SAVAGE, MD. (BALTIMORE ST.) TURN RIGHT, FOLLOW SIGNS TO PLANT.

CASH and CARRY and SAVE

BEAUTYCLASS — These ladies are all beauticians. They are watching Baltimore's Rose Marie Davis give a Virgoroi hair relaxer. Photo was made Monday mprning at Rogers Beauty Supply Office where Mrs. Davis conducted a clinic. Left to right, Mesdames Mary Reese, Ruby Roberts, Evangeline Pearson, Mrs. Eloise Nash of D.C., and Mrs. Lucille Burnett, the model, seated.

Calvert County News

By MELVINA EDWARDS

A Weight Rally will be held Sunday at St. Edmonds Methodist Church by the Rev. Samuel Harris and his choir from South River.

At 3 p.m., the Rev. George White, his choir and members of Mt. Tabor Methodist Church, will be presented.

At 7 p.m., singing groups are invited.

James ones is sponsor.

• • •

BIRTHDAY GREETINGS to Mrs. Ethel Gaither (Poochie), daughter of Mrs. Mary Edwards and the late Harvey Edwards, of Severn, Md.

Birthday greetings also to Mrs. Elsie Smith, of Huntingtown.

Her son, Albert Smith, who served with the Air Force in Viet Nam and Oklahoma, has been discharged.

• • •

A TENANT house, owned by Mr. and Mrs. William Emerson, in Owings, Md., has been destroyed by fire.

The writer of this column is feeling much better, after ailing for the past two weeks. She is not confined to her home.

• • •

THE PRAYER Group of St. Edmonds Church held its Anniversary Thursday at the church.

Participants were lay speakers, Mesdames Rebecca Boone, Melvina Edwards and Herman Coates.

Local preachers were the Revs. Henry Chase, Howard Brown and Mrs. Clara Brooks, who is also president of the group.

Prayers were offered by Mrs. Elenor Holland and history was by Mrs. Mary C. Ray.

The selection was by the Rainbow Gospel Singers and Senior Choir of St. Edmonds Church. A solo was given by Mrs. Mary Wills.

Gifts were presented to Mrs. Brooks from Mr. and Mrs. Howard C. Ray and family, and from the pastor and his wife.

A reception was held in the dining hall of the church. Remarks were by the pastor, the Rev. William Edwards.

• • •

NEW RESIDENTS of Owings are Mrs. Lucy Coates and daughter, Darlene.

Mrs. Rebecca Boone, lay speaker at Peters Church and wife of Ernest Boone, injured her hand, which required stitches.

Alexander Ford Sr., is slowly improving.

Mrs. Alice Shelton is still a patient at University Hospital, where she recently underwent surgery.

The Quarterly Conference of St. Edmonds Charge will be held at St. Edmonds Church

Man wanted

The Equitable Life Assurance Society of N.Y. is seeking an ambitious man between the ages of 25 and 50 for a professional career in sales and sales management.

The company offers to the successful candidate, free training in a company school plus immediate income opportunity up to $600 monthly for the first two years, plus commissions.

For futher details read the AFRO Want Ads columns.

MARCH 24

"An Occurrence at Owl Creek Bridge" and "Coral Wonderland," films at Pratt Library's Gardenville Branch, 7:30 p.m.

Mt. Winans News

By GERTRUDE M. PARKER

A testimonial banquet honoring Warren Brown, a deacon was held at the Bethany Baptist Church Sunday. Mr. Brown was honored for his loyal devotion to his church and the community.

Out-of-town relatives attending were Mr. and Mrs. Felix Brown, Mrs. Annie Hunt, and James Brown of Philadelphia, and Earl Brown of this city. Mr. Brown and his wife live at 2612 Pierpont St.

Mrs. Thomasia Ware was chairman of the affair. Mrs. Catherine Johnson, co-chairman.

• • •

MRS. MARY German of Huron Street is serving on the Petit Jury in Baltimore City Court.

Belated birthday greetings to Mrs. Shirley Harris for Feb. 26. Mrs. Deademonia Levi, March 4. They are mother and daughter.

Sixty - one parents attended the recent afternoon PTA session at Mt. Winans Elementary School 186. Fourth graders in Miss Chamberlain's class presented a play, "What's My Line" depicting the story of Ross Winans and how our community got its name.

After the business meeting the parents attended the reading parties held in the classrooms. Parents as an audience enjoyed the pupils as they read and dramatized their stories.

Mrs. Harding's class will receive the prize for having 33 percent of parents in attendance.

Mr. and Mrs. Ira Blocker of Puget St. were among the guests attending the wedding of Miss Deborah Spencer and Thomas Harris, held recently at the Holy Trinity Catholic Church Glen-Burnie.

Miss Spencer is the granddaughter of Mrs. Blocker.

• • •

ADD TO COMING EVENTS

The public is invited to a reception marking the opening of the "Spring Show" of the Sales and Rental Gallery of The Baltimore Museum of Art, from 2 to 6.

Take along the "take-along" size of Schenley!

A pint of Schenley Reserve goes wherever you go. Packs easily. Pours the smoothest whisky anywhere. Take along the "take-along" size of Schenley Reserve—just for the fun of it.

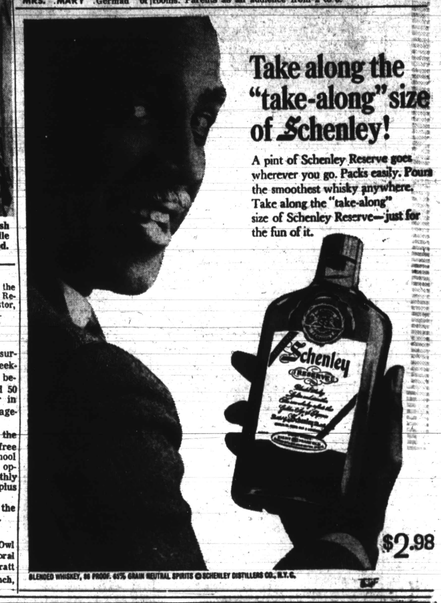

$2.98

BLENDED WHISKEY, 86 PROOF. 60% GRAIN NEUTRAL SPIRITS © SCHENLEY DISTILLERS CO., N.Y.C.

Epsteins DEPARTMENT STORES

EASTER SPECIALS! FRIDAY AND SATURDAY

WOMEN'S & GROWING GIRLS ITALIAN LOAFERS

$4.98 VALUE 3.66

Black, brown or tan wax hide. Sizes 4 to 10. Shoes made for good looks and lots of style.

PERMANENT PRESS BOYS $3.95 VALUE PANTS 2.44

NO-IRON

Ivy or continental style. Choose from olive, black and tan. Sizes 8 to 18.

COMPARE AT $10.95 BOYS SPORT SUITS 6.90

Bleeding madras and rayon flannel sport coat. Contrasting pants. Choice of colors. Sizes 6 to 12.

FOR EASTER Ladies' COATS OR SUITS 16.88

Newest fabrics and colors. Luscious colors for the new spring season. Pocket, button-and sleeve detail. Sizes for Jr. Petite, Juniors, Misses and Women.

EASTER HATS $1.88 TO $4.88

TOTS AND GIRLS SPRING SUITS

8.95 VALUE SIZES 7 TO 12 4.90

2 and 3 pc. suits in washable rayon. Pleated or straight skirts. Jackets or long coats. Some knits in group.

REG. 5.95 SIZES 3 TO 6X 3.90

3 and 4 pc. styles. Rayon flannel and linen weave rayon. Collars and cuffs. Flared or pleated. Some with blouse and handbag.

LADIES 1ST QUALITY FISHNET $2.00 SEAMLESS NYLONS 1.59 2 PRS. $3.00

Snug fitting at ankle and thigh. Sizes medium 8½ to 9½ and large sizes 10 to 11. The newest rage.

BRAND NEW STYLES

TOTS & GIRLS DRESS SALE

REG. 2.99 2.47 REG. 3.99 3.47

New spring styles and colors in the latest natural waist, shirt and empire styles. Many with lace, ribbon and embroidery trim.

SIZES 3 TO 6X AND 7 TO 14

JR. BOYS' $1.59 WHITE SHIRT SETS 88¢

Wash and wear, convertible cuffs with cuff links & bow ties. Sizes 3-8. Board.

CHILDS BOXER LONGIES REG. $1.29 88¢

Boxer waist. Cuffs. 100% cotton. Ass't. colors. Sizes 4 to 10.

GAY! NEW! LADIES EASTER DRESSES 8.40

Smart 1 and 2 pc. styles in beautiful fabrics, patterns and colors. Collar and sleeve treatment. Many, many styles. Sizes for Junior Petites, Junior, Misses and Women.

EASY LAY AWAY | CONVENIENT HAC CREDIT

3818 EASTERN AVE. 9:30 'til 9 | 1105 LIGHT ST. 9.30 'til 9 | 565 N. GAY ST. 9.30 'til 9 | 5620 THE ALAMEDA 10:00 'til 9:00 | 6812 REISTERSTOWN RD. 10 'til 9

Clay decked (?) by sparmate; calls press boycott 'stupid'

By SAM LACY
AFRO - Sports Editor

MIAMI, Fla. — Was it a legitimate knockdown or was it just an act?

That was a moot question at Miami's 5th street gym Monday, after heavyweight champ Cassius Clay went down during a heated exchange with sparmate Mill Turnbull.

Cassius keeled over and skimped to the floor in a neutral corner as the 235-pound Pleasantville (NJ) heavyweight was crowding the champ and raining rights and lefts to Clay's head.

"For heavens sake," pleaded manager Angelo Dundee, "don't call that a knockdown. The guy (Clay) is a clown. He does that on an average of three times a week."

"But perhaps it was a slight case of fatigue," ventured the AFRO correspondent who was the only newspaperman present at the workout.

Cassius had been purposely permitting Turnbull to punish him in the stomach. This was accepted as Clay's means of toughening his body under actual fight conditions.

"But it was a pretty good belt that preceded the fall." Would Dundee deny this?

"Of course it was a clean blow, but Clay takes those all the time. He's winking at me (trainer) Solomon when he does it."

Turnbull, a 6-6 behemoth who followed, sparmate Jimmy Ellis of Louisville, into the ring, told the AFRO he had no thoughts one way or another.

"In fact," said Mill, "it isn't important. No smart fighter puts any stock in knocking down the big guy.

"The champ is a good actor. Maybe he ought to get an academy award."

NO WORLD champion in any area has ever been subjected to the kind of universal boycott that is victimizing Cassius (Mohammed) Ali Clay, but the heavyweight boxing king is only slightly moved by it. That is the unmistakable impression one brings away following a visit with Clay at his Miami Beach training quarters.

"As far as I'm personally concerned," Cassius told the AFRO Monday, "their boycott of me means very little.

"They accuse me of being a loudmouth and argue that the things I say are stupid and irresponsible," the champ continued. "I say they are stupid and irresponsible only because it is opposite to what the white man wants me to say.

"If you're not meek and unsure of yourself — like colored people have been all their lives — you aren't fit to be listened to or read about.

"Sure, I'm including every Negro publication in the so-called boycott; not just the states which ran my flight into Canada. They were bad enough but that's their business.

"I'm talked about the newspapers which are ignoring me as well as those that are writing only what they want about me.

"Whoever heard of a smart newspaper refusing to cover a world champion who was training in town right under its nose?

"And that business about letting the politicians block out a million dollars in state revenue because of the whims of a few narrow-minded figureheads? Who ever heard of anything like that, and who can say they don't need federal control more than boxing?

• • •

THE SUSPICION was voiced that Cassius was whistling in a graveyard with his avowal that the boycott doesn't move him.

"Only to the extent that it's a nuisance," asserted the champ. "A lot of people connected with me are losing money. I'm sorry about that. But the money doesn't mean that much to me.

"If I did, I wouldn't be thumbing my nose at an estimated quarter-million dollars a year. That's what the heavyweight title could mean in the way of endorsements, overnight promotions and personal appearances.

"That's what it could mean in the hands of a quiet, meek-mouth champion who said only what he was expected to say.

"That's, not for me. I've always believed in myself and always defied anybody to prove me wrong.

"The money is okay if it comes. If it doesn't that's all right, too. How many wealthy people do you know on this earth that aren't miserable?

"How many boxing champions have you known in your sportswriting experience? Thirty, forty, fifty maybe?

"Now, how many of them have you seen using training quarters like these? None. Right?

"They all capitalized on their title every way they could, picking elaborate camps and charging admission to the workouts. Me, I work everyday in this ramshackle spot over a drugstore, where people passing by on the street can walk up a flight of stairs and see the world's greatest fighter perform without spending a dime.

Would I do that if I worried about money?

"If them boycott as they please. In the long run, they're the losers, they're stupid. When I climb in that ring and look down and see just one guy gaping at me, I'm the happiest man in the world."

Orioles, Sox on TV Sunday

MIAMI, Fla. — Hometown fans get their first glimpse of the 1966 Baltimore Orioles Sunday, when the meeting with the Chicago White Sox is televised from Miami Stadium.

The game also may serve as the introduction of a promising young tan pitcher to Baltimore rooters.

Lobby Darwin, A 20-year-old flame-throwing righthander, has an even chance of working a portion of the game.

The 6-foot-2 Californian pitched 3 impressive innings against the Yankees last weekend, and his turn in Coach Harry Brecheen's rotation comes up either Saturday night the Braves or Sunday.—Lacy

Mudcat signs for $36,500

ORLANDO, Fla. (UPI)—Jim (Mudcat) Grant, a 21-game winner during the regular season last year, ended his holdout with the Minnesota Twins Tuesday when he signed a contract estimated at $36,500.

Grant who added two more victories against the Los Angeles Dodgers in the World Series, originally demanded $50,000 for 1966 and last week reduced his asking price to $41,500. Twins owner Calvin Griffith also had to yield somewhat to sign his ace righthander as he stood firm for several weeks at $35,000.

Grant flew into town Tuesday afternoon and went into conference with Griffith. The signing w s announced shortly after.

Grant has missed almost a month of training, but said last week that he would be in shape for the season opener if he came to terms no later than this week. He has been keeping himself in shape by training at a gym near his home in Ohio.

Chuvalo maps fight plan to clip Clay

TORONTO (UPI) — Chuvalo started George serious training for his March 29 date with Cassius Clay Monday with a relaxed but determined attitude.

Chuvalo's loss to Ernie Terrell and the subsequent upset in England at the hands of a comparative unknown, Eduardo Corletti, have given Chuvalo a special kind of incentive.

"The loss to Corletti sickened George," said Manager Irv. Ungerman. "He wants revenge for the last couple of losses, he doesn't really believe were losses."

• • •

CORLETTI, who hasn't fought since, defeated Chuvalo four rounds to three with three rounds even. However, the Argentinian came out of the fight as a badly beaten - up winner, with a broken jaw and a had cut over one eye.

Chuvalo balemd the loss on the fact he wasn't allowed to employ body punches. It sounds like another ex cuse from a fighter many believe doesn't deserve a shot at Clay. And even Chuvalo admits he is geting tired of coming up with alibis.

His match with Clay will be billed as "the heavyweight showdown," a Gardens spokesman said. Clay will be dubbed "The Peoples' Champion."

• • •

TERRELL IS recognized as the heavyweight champion by the World Boxing Association while Chuvalo is the 10th ranked contender. Clay is considered world champion by all others.

Condition presents no problems to the Toronto - born fighter. He has been working out for three weeks and expects to reach peak form in "about another week."

"I HOPE to get to him early and wear him down," Chuvalo said of Clay. "Speed is his greatest asset. Clay can make mistakes and get away with them because of his speed."

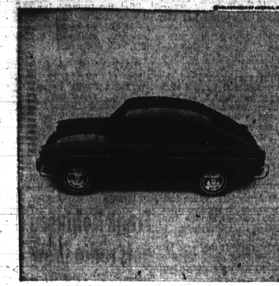

What's a nice-looking car like you doing in a Volkswagen ad?

Nobody made a mistake. That shapely car is the new Volkswagen Fastback.

It's in this VW ad because it's a VW.

(We haven't made very many yet, so you probably haven't even seen one yet. That's why we're running this ad in the first place.)

The Fastback isn't a VW in some only; it's a Volkswagen through and through.

The engine is air-cooled so it has no use for water or antifreeze. And it's in the back to make the going easy when the weather isn't.

The Fastback is airtight, like all Volkswagens, because it's made in the same plant by the same people.

Naturally, there are differences, too.

The Fastback engine is a little more powerful (this car will cruise at better than 80). It holds 5 nicely. It has disc brakes in front. The upholstery is (for us) kind of jazzy. And it (the Fastback) costs $2,128.*

If you've steered clear of a Volkswagen because it wasn't big enough or good-looking enough or expensive enough, you may be forced into thinking it all through again.

Sorry.

The only Authorized Volkswagen Dealers in the Baltimore area

Aberdeen
Emery Cook Motors, Inc.
550 South Philadelphia Blvd.

Baltimore
Perry West Volkswagen, Inc.
4424 Baltimore National Pike

Baltimore
Maryland Volkswagen, Inc.
1212 E. 25th Street

Baltimore
Bill Kirk Volkswagen, Inc.
Reisterstown Road
Beltway Exit 20, North 2 Miles

Baltimore
Hobelmann Motors, Inc.
814 Light Street

Towson
Towson Valley Motors, Inc.
801 North York Road

*(SUGGESTED RETAIL PRICE P.O.E. (EAST COAST.) LOCAL TAXES AND OTHER DEALER DELIVERY CHARGES, IF ANY, ADDITIONAL. WHITEWALLS OPTIONAL EXTRA.)

Best wagon going.

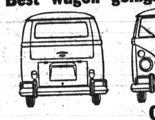

Or coming.

This Roomy Vehicle With Wide Doors Leading into the Passenger Compartment Carries Eight Adults & 28 Cubic Ft. of Luggage. Yet is only Nine Inches Longer Than VW's Familier Beetle-Like Sedan.

Maryland VOLKSWAGEN
1212 EAST 25th STREET 889-7616
"Md.'s Oldest and Most Conveniently Located Volkswagen Dealer"

This is the most expensively made Bourbon in Kentucky... and probably in the world.

(And this is true of both Fitzgeralds. Bonded and 86.8 proof Prime Straight)

How can we say this?

Years back, leading Kentucky distillers were asked to report their costs to our State. Final figures revealed our Fitzgerald Bourbon to be the most expensively made—by a Bluegrass mile.

Year after year, the story has never changed. (Probably because in 116 years we've never changed, sticking to the painstaking demands of our original Sour Mash recipe.)

You'll find OLD FITZ priced among premium Bourbons—but not way above them. Have just one taste. Just a taste is all we ask... it's all we've ever needed.

Your Key to Hospitality

OLD FITZGERALD

STITZEL-WELLER, America's Oldest Family Distillery, Distillers, Louisville, Ky., 1849 • 86.8 and 100 Proof Straight Bourbon Whiskey. DISTRIBUTED BY KEMP-BOONE, INC.

we'll put some spring "sing" under your hood!

GOODYEAR

SPRING MOTOR TUNE-UP

Here's what our experts will do— $6.66 (parts extra)

- Clean and space Spark Plugs — Check ignition Points — Condenser
- Balance out Carburetor — Check and set Timing
- Clean Fuel Bowl and Filter — Check Distributor Cap and Wiring
- Check Fan Belt — Check resistance Ignition Wires
- Check Starter Capacity—Check Voltage Regulator and Generator output
- Check Cylinder Compression — Clean Air Filter
- Adjust Automatic Choke — Check, clean and fill Battery
- Check positive crankcase ventilation system

EASY TERMS-pay as you ride!

GOOD USED TIRES

BLACK WALLS $2.00 UP | WHITE WALLS $3.00 UP

Quantities Limited To Most Sizes

Nice Friendly GOODYEAR Service Stores. THERE'S ONE NEAR YOU

GOODYEAR

DOWNTOWN 801 ROYAL & OLIVER SA. 7-7711 | NORTHWEST 5421 Reisterstown Opp. Reisterstown Road Plaza RO. 6-2024 | HAMILTON 5419 HARFORD RD. HA. 5-2220 | RT. 40 WEST 5646 Baltimore Nat. Pike Opp. Ingleside Shopping Center 744-0131

ESSEX Middlesex Shopping Center ES. 7-8212 | GLEN BURNIE Old Annap. Rd. at Ritchie Hwy. SO. 1-0050 | TOWSON 715 York Rd. South of Ridgewood Ave. VA. 5-4000 | WESTMINSTER Engler Rd. at Cornell St. TI. 5-4260 | ANNAPOLIS 2022 WEST ST. SO. 3-2626

TOBY HALLET, RALIDEAN COATES & JIM TAYLOR Join forces to bring you the Lowest prices in Baltimore on 1966 OLDSMOBILES and Used Cars!

MEET THE BOYS!

Toby Hallet, Ralidean Coates and Jim Taylor welcome you to Toby Hallet Oldsmobile . . . where you are guaranteed the finest in courtesy, savings and service! Come in and meet the boys today!

INTRODUCTORY OFFER!

NEW 1966 OLDSMOBILE $1999 AS LOW AS . . . $43.15 MONTH

Model No. 3307, fully factory equipped; normal down payment, cash or your trade-in.
- Your present car need NOT be paid for!
- We're ready to pay it off!
- No cash needed in most cases!
- Immediate financing—no red tape or delays!

COME SEE RALIDEAN COATES FOR THESE USED CAR BARGAINS!

$42 MONTH
No Cash Needed. We Finance Full Purchase Price!

'64 MONZA COUPE
Automatic, radio and heater. W/W, 14,000 miles.

'63 OLDS. 88 COUPE
Beautiful. Two-tone finish. Exceptionally sharp.

$38 MONTH
No Cash Needed. We Finance Full Purchase Price!

'61 TEMPEST
2-dr. auto., radio and heater, W/W, emerald green.

'61 OLDS. SUPER 88
4-Dr. Hardtop, power brakes. Power steering, auto., solid blue.

COME SEE JIM TAYLOR FOR THESE USED CAR BARGAINS!

$42 MONTH
No Cash Needed. We Finance Full Purchase Price!

'63 OLDS 2-DR. H.-T.
Fully equipped. Includes. Pastory, air-conditioning.

'64 RAMBLER WGN.
V-6, auto., radio and heater. Real clean. Same as new.

$38 MONTH
No Cash Needed. We Finance Full Purchase Price!

'61 OLDS. COMET
Fully equipped, gleaming white.

'61 CHEV. PARKWOOD WAGON
V-8, auto., radio and heater, white.

BIG-HEARTED TOBY HALLET

Toby Hallet OLDSMOBILE

Baltimore's Largest Olds Dealer East of York Rd.

NEW CARS: 4700 BELAIR—PHONE: 254-7400
USED CARS: 5001 BELAIR ROAD—PHONE: 254-7400
OPEN DAILY 9 A.M. to 9 P.M.