SPRING SPECIAL

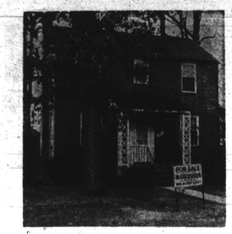

ALL BRICK DETACHED
COTTAGE IN FASHIONABLE
FOREST PARK

3917 OAKFORD AVE.

2 story all brick cottage with handsome flagstone porch. Elegant fireplace, luxurious dining room and tile powder room just off the ultra-modern unit kitchen. WALL-TO-WALL CARPETING. 3 large daylight and private bedrooms with ceramic tile bath. Full knotty pine CLUBROOM. Lovely landscaped lot surrounding the house. Individual concrete garage with private driveway. Many extras.

M. GOLDSEKER

216 W. FRANKLIN ST.

MU. 5-3377

DAN **NATHANSON** REALTOR
5505½ REISTERSTOWN RD.—LI. 2-7766

"Where The Action Is" — We Multiple List

ONLY $289 NEEDED
Attractive 3 B/R home, front lawn, rear patio. D/R, eat-in kit., mod. bath, semi-club base. Near all conveniences. Call Sid Altshuler, 484-2566.

NORTHWOOD AREA
Ownre says 'Sell." A real beauty—end of group with lge. level lot 50x119. 3 lge. B/R. lge. L/R. D/R with bay window, mod. unit kit. with eat-in area, club base, garage, fenced in yard. Close to all conveniences. Newly decorated Priced to sell. Call Bernie Glassband, FO. 7-1991.

FOREST PARK
Brick end of group with 3 B/R, mod. club/utility rm. Charming, immaculate showplace. $295 DN., $87 mo. Ask for Mr. Strauss, RO 4-3428.

DUPLEX
Can also be used as a 2 family brick row, porch front, 7 rm. house 2 full baths, club and storage. Ex. cond. Only $300 DN. $79 per mo. pays all. Act quickly. Call Matilda Tucker, 484-3489.

OWNER ANXIOUS TO SELL
4 B/R cottage with lge. L/R with fireplace. D/R—breakfast nook, mod. unit kit., 2½ baths, 2 car garage, lot. Suburban living near Golf Course, shopping center, schools. Priced right. Call Bernie Glassband, FO. 7-1991.

HOWARD PARK
Semi-D-brick, mod. 3 B/R, semi club base., loads storage space, lge. lot. $295 DN. approx. $94 mo. Ask for Mr. Strauss, RO. 4-3428.

WEST ARLINGTON
COTTAGE—This beautiful home has been modernized, is on a lge landscaped lot, has 3 lge. B/R, wall to wall carpeting, automatic washer, new range, 2 car garage, etc. and best of all is priced to sell now. Call Jack Feldstein, RO. 4-0166.

NEW LISTING
Duplex—1st floor has L/R, D/R, unit kit., 2 B/R, den and bath; 2nd fr. has sun room, L/R, D/R, unit kit., breakfast room, 2 B/R and bath. Sep. entrances and meters. Wonderful for lge. family. Call Abe Weiner, RO. 4-6855.

NO SETTLEMENT FEES
Move in tomorrow. It's vacant and ready for you. 4 B/R, 22' grp. covered front porch, fenced in yard. Quiet neighborhood, close to home with ent. foyer, lge. L/R, D/R, eat-in unit kit. with pantry, shopping center, transportation, schools, etc. "Act Fast." Call Bernie Glassband, FO. 7-1991.

ASHBURTON
7 rm. duplex cottage with 50 x 169 lot. Only $295 DN. $92 mo. FHA. Ask for Mr. Strauss, RO. 4-0428.

PIMLICO
3 B/R group home with mod. club base. Perfect for a family on a budget. Pay less than rent and live in a home you can be proud of. Call Jack Feldstein, RO. 4-0166.

PIMLICO
3 B/R brick row in ex. cond. with mod kit. and front porch. Low down payment, $72.88 mo. Call Abe Weiner, RO 4-6855.

PARK LANE
Brick row, 3 B/R, powder rm., bath, mod. kit tiled base, carpeted. Like new. Call Phil Dashoff RO. 4-0953.

PIMLICO
2 sty. brick group with 3 B/R mod. bath, unit kit. Newly decorated. Only $6500 plus $96 G.R. Call Don Garnett, 542-3959.

HOWARD PARK DUPLEX
Detached home with apt. that will let you live rent free. Also has 2 car garage. Call John Harvey, WI. 7-1683.

DAN NATHANSON REALTY LI. 2-7766

2, 3, and 4 BEDROOM HOMES - $50 DN.

HOWARD PARK — OPPOSITE HILLSDALE GOLF COURSE. Lovely four bedroom cottage with lovely lawn, trees and shrubs, double garage, two baths, two kitchens, very reasonable. Will help with settlement fees. This home is located in a beautiful neighborhood close to transportation, shopping and schools, call RO. 4-3321.

LIBERTY HTS. AND ROGERS - $9950 plus G.R.

Semi-detached brick home with club room. Carpeting. Payments under $100 per month. $50 down, F.H.A., partial settlement fees required. Buy now and be in by June. To inspect call RO. 4-3321.

PARK HEIGHTS - JUST $72.00 MO.

Large four bedroom home in excellent condition, shows beautifully carp., drapes, and mirrors throughout. Ideal for large family. Only $50 down F.H.A. will help with settlement fees. Close to No. 7 and 5 bus lines, churches, shopping and schools. A real value. RO. 4-3321.

NEAR SINIA HOSP. - DOLL HOUSE

$72.00 monthly payments on this adorable fire room home with club room. Large extra lot opposite back lawn, very economical, call RO. 4-3321.

DUPLEX COTTAGE - FOREST PARK

NO MONEY DOWN TO VETS — Owner will help pay most of settlement fee. 2nd apt. all expenses. Quick possession. Call today.

RO. 4-3321 IDA R. CAPLAN FL. 8-1527
J. L. MANN & CO.

FIVE STAR REALTY COMPANY

Homes of Distinction

3013 W. North Ave. CALL: LO. 6-1177 REALTORS

WE MULTIPLE LIST

EVENINGS AND SUNDAYS CALL: MR. STRAUGHN, NO. 9-4163 OR MR. UNDERWOOD, LA. 3-2096

MOUNT WASHINGTON (BALTO. COUNTY)

1401 GARDMAN AVENUE
All new 3 bedrm. Rancher, with large living room, dining room, large eat-in kit., 1½ baths. Full expandable attic. Full basement, 2-car garage. 2 Fire places. All thermopane windows throughout. Wonderful location and neighborhood.

MORGAN PARK

4709 CHARLTON AVENUE
Just Listed — This 2 story detached Cottage, well located in Morgan Park. 1st fl. living room, dining room, unit kit., 3 large bedrms., 2 baths. Front and rear porches. Full basement, complete storm equipment. Reasonable price. Call today.

NORTHWEST BALTIMORE

1083 ELLICOTT DRIVE
A very good buy — This 2 story brick home consisting: 1st fl. entrance hall, LR, DR, Kit. and brkfst Rm. 2nd fl. 3 BR's and Bath. Full basement with tile floors. Frt. and rear porches. Price $7,200.00. G. R. $90.00.

WINDSOR HILLS

2200 CHELSEA TERRACE
3 apartment corner cottage, 1st fl. 5 rms and bath. All built-in unit kit. with wall oven. 2nd floor 4 rms., and bath. Knotty Pine Club Basement with bar. This property offers fine home plus income.

2104 ALLENDALE ROAD
2 story detached Cottage — Ideal for large family with small children. Located on quiet street. 1st fl. entrance hall, living rm., dining rm., bedrms., kit., and powder rm. 2nd fl. 4 rms., and bath. 3rd fl. 3 rms., and bath. Full basement. Large lot.

SEE OUR SELECTION OF NEWLY DECORATED HOMES. SOME CAN BE HAD FOR DOWN PAYMENTS AS SMALL AS

$100

NORTHWOOD

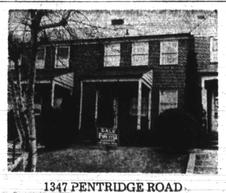

1347 PENTRIDGE ROAD
Call today to see this lovely 2 story Northwood home. Excellent condition, realistically priced. Consisting of 6 large rms., modern ceramic tile bath. Knotty Pine Club basement. Fenced rear yard.

PARK LANE

3509 OAKMONT AVENUE
2 story semi-detached brick duplex. 1st fl. 3 rms., and modern bath with shower. 2nd 3 rms. and bath. Full basement, front and rear porches. Separate entrances and utilities.

3802 ROLANDVIEW AVENUE
Unbelievable Buy — This excellent condition 2-story brick home consisting of 6 rms. and bath. Full tiled basement, covered front porch. Extras including wall to wall carpeting. Priced only $8,000.00 G.R. $90.00.

2049 W. COLDSPRNIG LANE
2 story brick group home. Vacant, move right in. 1st fl. entrance hall, LR, DR. Brkfst. rm., and Kit. Full basement, storm windows and doors.

EDMONDSON VILLAGE

3617 W. LEXINGTON STREET
Modern small family house. 1st fl. liv. rm., din. rm., kit., 2nd fl. 2 bedrms. and bath. Full basement with outstanding Club Room. COME SEE, OPEN FOR INSPECTION, SUNDAY, MARCH 13, 1966. 2-5 P.M.

CHAMPION OFFERS

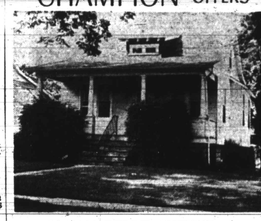

4108 BELLE AVENUE
FOREST PARK. Very pretty freshly painted light gray 4-bedroom bungalow. Large covered front porch. 1st floor—living room, dining room, modern kitchen, pantry, 3 bedrooms and bath. Tile floors throughout. 4th bedroom along with large unfinished attic. Steam oil heat. Automatic hot water heater. Flush. Completely redecorated. IN BEAUTIFUL CONDITION.

$10,450 — G.R. $120

CHAMPION REALTY, INC.

LE. 9-4161

LIFE REALTY

SA. 7-4240

TWO HOMES FOR LARGE FAMILIES

1550 PENTWOOD RD.
Large 3 bedroom home in first class condition. Covered front porch, living room, dining room and unit kitchen, sanded hardwood floors, corner lot. VACANT.

5200 READY AVE.
Corner 3 bedroom home with club cellar, covered front porch, hardwood floors, completely renovated. VACANT.

LOUIS SINGER

LE. 9-7933 — 323-2411

COMPLETELY REDECORATED — Modern 3 bedroom home. Pay like rent. Pimlico section. LI. 5-6300.

NORTHEAST BALTIMORE Modern brick row off The Alameda. Finished basement. Reasonable. WI. 7-4088. Plaza Realty Co.

CHAMPION OFFERS

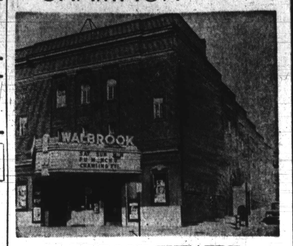

WALBROOK THEATRE
3100 WEST NORTH AVENUE
Now Being Offered For Sale

50' x 150'. FULLY EQUIPPED, HUGE SEATING CAPACITY, BALCONY, RESTROOMS, ETC. EXCELLENT FOR CHURCH. IDEAL LOCATION. WILL TAKE TRADE.

CHAMPION REALTY, INC.

LE. 9-4161

A BEAUTIFUL BRICK RANCHER
CUSTOM BUILT — 2-CAR GARAGE

Center hall, liv. rm., fireplace, din. rm., white birch unit kitchen, built-in oven, dishwasher, disposal, 3 bedrms., den, or 4 bedrms. 3 baths, complete club basement, storm windows, carpeting, drapes, well-landscaped lot.

FOREST PARK—BRICK HOME — $9990
3 large rms., powder rm. and tile bath, club basement, extras.

KOPERBERG REALTORS
LI. 2-8344

1632 ABBOTSTON ST.
Frame dwelling, 7 large rms. and bath, basement, large lot, fenced private yard with patio. 3 garages with electricity and water — one with work pit. Owner leaving town. Very reasonable, at $8,900 in fee.

evenings call
235-0435

FOREST PARK
ASKING ONLY $8900
4 Bedroom INDIVIDUAL COTTAGE in fine neighborhood. Near Schools, Churches and transportation. Call Mrs. Springs, 789-0068.

ASSOCIATED REALTY CO.
FL. 8-1212

3740 BOARMAN AVE.
For Sale By Owner
6 rooms, 1½ baths, club-room, hot water heat. Front and back porches, large fenced-in yard.

CH. 3-9242

HOWARD PARK BRICK RANCHER
Large well shrubbed grounds, screened porch, carpeting, drapes. ASKING ONLY $11,990. Call Mrs. Lipnick, 367-4389.

ASSOCIATED REALTY
FL. 8-1212

4218 PENHURST AVE.
Bungalow. Living room with open fireplace. Dining room, 2 bedrms, kitchen and bath. Lot 50 x 150. Inspection by appointment.

WILLIAM E. KOONS
10 W. Biddle St.
Sa. 7-2356

Forest Park
4 BEDROOMS
Gracious home on large corner lot, 1st floor has foyer, living room, dining room, kitchen, breakfast room, paneled club room. Convenient to everything. Priced to sell.

B. H. BLUM
367-4400 Eves. 922-3118

Near Sinai Hospital
7 Rooms and bath, Clubroom, Powder Room, Lovely Built-ins, Wall to Wall Carpet, Finished Laundry Room Many Extras.

MO. 4-3673

BELLICOTT DRIVEYEAY, 901 off 1200 block Bloomingdale Road at the 1000 block Fredmilton Road and 2000 block Mosher Street opposite park. 3 rooms, oil burner, hardwood floors. Brand new interior. Can buy like rent, $60.00 month. Mr. Fee — RU. 1-1016 after 5.

HOWARD PARK — First time offered. All brick semi - detached, 6 rooms with 3½ bedrooms, finished clubcellar with bar. Modern with carpets throughout. Newly renovated. Small deposit, terms can be arranged. 3726 Hamlet Park Avenue. FO. 7-7894.

HOWARD PARK — Brick semi-detached, 6 large rooms, 1½ bedrooms, clubroom, carpeting and drapes. Excellent condition. Immediate Settlement. Owner. Lt. 2-3074.

BUY LIKE RENT

2409 SHIRLEY AVE.
Lovely 3 bedrooms, living room, dining room, kitchen and bath. Automatic oil heat. Garage. Completely renovated. VACANT.

LEADER REALTY CO.
(Not connected with any other Co.)
LE. 9-4340 MU. 7-8395

DOCTORS or BEAUTICIANS ATTENTION

ALAMEDA near Stadium, 7 rms., 2 baths, 3 flush, large panelled club basement. H.W. gas heat. 3 gas and 2 electric meters, terrazo porch, etc. A baragin.

CL. 4-2592

ANNAPOLIS WATERFRONT

(17) DOCTORS' BAY FRONT HOME — the kiddies can step out the door onto a white sand beach and the adults will enjoy the magnificent views of Bay and the sound of waves washing the shore—long, low rancher of masonry—3 big BR's 27' sleeping beach (heated) F.P. in L.R. GRENADIER REALTY CO., 1809 West St. Annapolis, Md. 974-5073 (toll free from Balto.: 825-8040 (toll free from D.C.). In Annap. 263-6003.

DREAM HOME
Near Sinai Hospital, corner 6 rm., brick, club and powder rm. Many extras. Lovely lawn. Principals only.

OWNER, FO. 7-7345

---

13 S. ROSEDALE
$299 total cash. $23 wk.
3 bedrooms, ceramic bath, liv. rm., din. rm., kitchen, hot water oil heat, storm equipped. Completely redecorated.

837-1295

EDMONDSON VILLAGE
$190 Total Cash
$20 Week
720 LINNARD ST.—porch front, 4 bedrooms, living room, dining room, kitchen, oil heat. Completely redecorated.

837-1295

JAMES CROCKETT, Inc.
REALTORS
"Better Homes For Better Living"
We Multiple List

1920 W. NORTH AVE. - 728-0666, LI. 2-5034

1329 GLENWOOD AVE.
3 bedrooms, livingroom, dining room, unit kitchen, partial club room.

1331 GLENWOOD AVE.
2-story brick, 3 bedrooms, tile bath. Partial club basement.

3001 PIEDMONT AVE.
End of group. 3 bedrooms, unit kitchen, club basement with built-in bar. Many extras.

1308 SILVERTHORNE ROAD
2-story, brick row, 3 bedrooms, living room, dining room, kitchen bath, partial club cellar.

1915 LONGWOOD ST.
2 story brick row, 6 rooms, bath. Excellent condition.

3409 ELLAMONT RD.
2-story shingle cottage. 1st floor has hall, living room, dining room, large kitchen, breakfast nook and pantry. 2nd floor has 3 bedrooms, tile bath with shower

1314 KITMORE RD.
Full club basement, large living room, dining room, unit kitchen, 3 bedrooms, bath, ample closet space. Fruit trees.

5319 LIBERTY HGTS. AVENUE
2 story shingle cottage. Foyer, living room, dining room, modern unit kitchen, pantry, breakfast nook, 3 bedrooms, bath, partial club basement.

1327 STONEWOOD RD.
2 story. End of group. 3 bedrooms, living room, dining room, unit kitchen, tile base-ment.

'Try a little harder' Druid workers told

With but 43 per cent of their 1,500 —member goal realized, the seven division leaders in the 1966 membership drive of the Druid Hill YMCA last week agree to extend the campaign until March 23.

Frank R. Veney, chairman of this year's enrollment effort, implored campaign workers to "try a little harder" during the next two weeks, if the drive is to go over the top.

A total of 645 members had been signed up, with a cash report of $6,826.20 as of March 2, Mr. Veney said.

"Gov." Houston Jackson of Maine with 193 members and $2,110 in cash continued to hold the lead. Kentucky, led by "Gov." Richard H. Cummings with 145 members and $1,266.50 in cash was in second place.

• • •

"GOV." WILLIAM A. Stanford's Nevada was in third place with 85 members and $841.50, while "Gov." Cliff Mackay's Florida with 56 members and $302.50 by a slim margin was in fourth place.

"Gov." James T. Dorsey's Puerto Rico moved up to fifth place with 65 members and $715 in cash. California, led by "Gov." James R. Hite placed sixth with 50 members and $663.70 in cash. "Govs." Lroh Dytt and Roosevelt Nixon of Idaho were in seventh place with 42 members and $427 in cash.

Membership in this year's Century Club jumped to 24 last week, it was reported. To qualify for the club, workers must individually bring in $100 or more.

• • •

TOPPING THE LIST was Norman R. Uncles with $310, followed closely by Harold J. Jenifer Jr., with $290, Michael W. Valentine with $274, Troy Brailey with $250, James E. McDonald with $245, Leander SYIMMS W $240 and George E. Simms, $230.

Other workers who have been inducted in the Century Club include Mrs. Flossie Ford, $190; Ricardo Turner, -168.70; Leroy Dyett, $158; J. Hiram Butler Jr., $132 Cliff W. Mackay, $145; E. Robert Umphery, $139; Dr. Houston R. Jackson, $125;

Also Mrs. Madie E. Mitchell, $125; Lawson F. Cooper, $115; Ronald C. Wats, $115; Mrs. Mary G. Brown, $10; Mrs. Alma Chatmon, $110; Frank R. Veney, $110; Dr. Eugenie E. Anderson, $100; Dr. William M. Hall, $100; William E. Matthews, $100; Roosevelt Nixon, $100.

Auchentoroly Ter. School okeyed

Approval of the use of a first floor rear room at 3000 Auchentoroly Ter. for instruction in business courses was given Tuesday by the Board of Municipal and Zoning Appeals.

However, an appeal asking the construction of a two-story apartment dwelling at 3801 Garrison Blvd. to house six families was postponed until March 29.

Among the cases scheduled to be heard the coming Tuesday at 10 a.m. in the Room 221, City Hall, are appeals at these locations:

441 Mainfield Ave. —a day nursery for 22 children; 1504 N. Caroline St. — to house three families, and 1017 N. three families, and 1017 N. Gilmor St. —use for storage of laundered items by the Royal Empire Laundry.

Lt. Prather is honored

First Lieut. Thomas L. Prather Jr., a Morgan State graduate, was recently awarded the Army Commendation Medal in ceremonies held at the 2nd Armored Division, Fort Hood, Texas.

Lt. Prather, a native of Gaithersburg, distinguished himself through meritorious service as Battalion Technical Supply Officer; 66th Ordnance Battalion, in Germany during the period from May, 1964 to July 1965.

The citation which accompanied his medal read, in part: "His outstanding professional skill and competence greatly improved the over - all efficiency of the 66th Ordnance Battalion and materially increased the Battalion's combat readiness.

"Lieut. Prather's many worthwhile contributions reflect great credit upon himself, his unit, and the United States Army."

The award was presented to Lt. Prather by "Hell on Wheels" Commander, Maj. Gen. John E. Kelly.

MARCH 26

The English Department of the Park School, Brooklandville, will hold a Shakespeare and Dramatics Conference for teachers of English and drama in Maryland, Delaware, Pennsylvania, and D.C. area.

PROPHET E. K. T. JOHNSON
Spiritual Advisor of Andrews, S.C.
314 WHITELOCK ST.
For great divine work, see this man of God for help on all matters of life. All bad luck trouble and strange sickness.
8 A.M.-1 P.M. — 5 P.M.-10 P.M.

'66 MERCURY
$295 Down - $73 Mo.
'66 COMET
$195 Down - $58 Mo.
TRADES ACCEPTED
Call BOB JONES
MARTIN J. BARRY CO.
1700 N. Chas. St., SA. 7-4180
An Excellent Collection Of Used Cars

'58-'59 '60 CARS
$75 DOWN and up
All Makes and Models.
$10 Weekly
WE FINANCE OUR OWN
CALVERTON MOTOR SALES
2303 W. Balto. St.
WI. 7-8555

Commissioner Duncan's wife dead at age 55

Mrs. Edith Duncan, wife of Commissioner John B. Duncan, died Thursday of cancer at Freedmen's Hospital.

She was 55 years old.

In addition to her husband, she is survived by two children, John Jr., 21 and Joan, 17; a sister, Mrs. Marjorie W. Beatty, Ft. Bragg, N.C.; two brothers, Marcellus West, Salt Lake City, Utah and William, Los Angeles, Calif.

Funeral arrangements were incomplete Thursday. The family is asking that friends give donations to the American Cancer Society in lieu of flowers. The family address is 5330 Second St., NW.

Calvert County News

By MELVINA EDWARDS

Funeral services were held Saturday at St. Edmonds Church for Walter Brown, Calvert County. Eulogy was by the pastor, the Rev. William Edwards. Remarks were by the Revs. Henry Chase and Herman Coates.

Mr. Brown, the son of Benjamin and Mrs. Rosie Brown of Willows, died in University Hospital.

He is survived by his wife, Mrs. Mabel Brown; two sons, James and Walter Brown, and three daughters, Misses Mabel, Frances and Nancy Brown.

Four brothers and six sisters also survive.

They are: James, Benjamin, Isaac and George Brown; Mrs. Joethel Jones, Mrs. Rebecca Stepney, Mrs. Connie Brown, Mrs. Alverta Sewell, Mrs. Eleanor Fletcher and Mrs. Rosie Creek.

Palbearers were Calvert E. Gray, James Clagett, Elbert Wood and Ernest Jackson.

Interment was in St. Edmonds Cemetery.

Mrs. Mary Watkins is a patient at Arundel Hospital. She is the mother of 24 children.

• • •

Mrs. Ida Smith of Owings is a patient in Johns Hopkins Hospital.

• • •

Norman, the son of Mr. and Mrs. Robert Parron of Washington, has been released from Calvert County Hospital.

Young Parron, a student at Brooks High School, was struck while boarding a bus for school.

• • •

Mrs. Ellen Gray, who has been in Arundel Hospital for some weeks, is improving.

• • •

Prayers for Alexander Ford Sr., of Dunkirk, Md., who has been released from Calvert County Hospital.

• • •

Also a patient in Calvert County Hospital is Mayor Gray, husband of Mrs. Virgin Gray, of Sunderland.

Clay signs, Terrell still raps new pact

TORONTO (UPI) — Heavyweight Champion Cassius Clay Thursday signed a contract to defend his title in Toronto March 29 but his opponents remained a mystery after challenger Ernie Terrell reaffirmed an earlier decision "not to go through" with the fight.

Clay inked his name to a contract with Maple Leaf Gardens for the championship defense shortly after Terrell had told a press conference in Atlantic City, N.J., that he would not agree to the term of his contract.

That left the door open for the possibility of a Clay-George Chuvalo fight, should Terrell remain steadfast in his decision. Chuvalo's manager, Irv Ungerman, said his man was ready and willing to meet Clay on March 29.

"NO DEADLINE has been set for Terrell," said Robert Arum of Main Bout Inc., which holds the television rights to the fight. "We are still pretty confident it will be Terrell on March 29. Terrell is attempting to renegotiate the contract. As far as Main Bout is concerned, we are going to bring this fight to Maple Leaf Gardens."

"If he (Terell) doesn't come," said Clay, "I would like the man who deserves the next shot at the title and that's George Chuvalo. If Terrell doesn't make it, Chuvalo is the man I will come back here to meet. He's never been knocked down. He's tough, strong and rugged."

• • •

TERRELL TOOK particular exception to the clause in the contract which called for the winner to meet eighth ranked Chuvalo, a Toronto based fighter.

"I can't and won't get into an agreement concerning a second fight," Terrell said. "It's unfair. I don't see how they can expect me to do this. I don't like to sign any agreements for a second fight before I've won the first fight.

"The contract is ridiculous. I can't go through with it. I want to talk to Clay and ask him if he wants to fight or not. I am not going to Toronto."

TELEVISION —
THIS WEEK'S SCHEDULE
Saturday Basketball
NIT from Madison Square Garden
Saturday Bowling
St. Paul, Minn., Open
Saturday Golf
"Wonderful World" (Arda vs. Fitzsimmons)
"CBS Classic" (Destin and Charles vs. Marr and Jacobs)
Saturday Racing
$50,000 Dem. Stake from Gulfstream
Saturday Track
NCAA Indoor Games
TRACK — 440YD DASHED
THIS WEEK'S SCHEDULE
Friday - Saturday
NCAA Indoor championships, Detroit

A. D. ANDERSON CHEVROLET

Count on these men for your
BIGGEST SAVINGS

DAN HAYS — RONNIE WILSON

JOHN ASHBY — ELMER HALL

on '66 CHEVYS
and 'OK' USED CARS

NO TRICKS — CHEVROLET — NO GIMMICKS

FOR 46 YEARS A NAME YOU CAN TRUST
A. D. ANDERSON
Officially Baltimore's Largest Chevy Dealer
CHEVROLET
4600 EDMONDSON AVE. (RT. 40) LO. 6-5600
Right in Edmondson Village Shopping Center
Take Beltway to Exit Route 40 East

BUSINESS IS BOOMING!
WE'RE EXPANDING OUR SALES FORCE AND WE WANT . . .
- An Experienced Automobile Salesman To Sell New and Used Cars
- We have an excellent program for a career man on a earn top salary
- Among top largest dealers
- Free Demonstrator
- Bonus program that's tops
- Our cars are backed up by our 43-year-old Service Dept

APPLY
PENN BROTHERS, Inc.
4101 REISTERSTOWN ROAD MO. 4-7100

SEE THIS MAN FOR YOUR BEST DEAL ON A
'66 OLDS & F-85

DON NORTON
ALSO FOR YOUR OK
USED CAR

A. D. ANDERSON
CITY OLDS
4636 EDMONDSON AVE. LO. 6-8800
One Block West of Edmondson Village

SEE THE 1966 ● DODGE ● CHRYSLER ● PLYMOUTH TODAY!

EWELL CHRYSLER
EWELL DODGE INC.
in GLEN BURNIE
OPEN DAILY 9:00 A.M. - 9:00 P.M.
SEE US . . . FOR TOP-QUALITY USED CARS!

FOR A SPECIAL DEAL SEE
ISADORE "IZZY" HALL
AT THE CHERRY HILL POOL HALL
616 CHERRY HILL RD.
EL. 5-9810
Your Big Volume Dealer Where Prices Are Right!
SO. 6-2560
SO. 1-1560

$5 down and $10 a month, for just 9 months—that's the full price. No extras, no carrying charges. Enjoy a wig of unlimited loveliness that lasts—at the lowest price ever!

Where else can you get a custom-quality wig at this **economense price, with your satisfaction guaranteed . . . or your money back!**

Custom made for you, it fits and looks as though it were your own. And now it IS yours—100% clean human hair—at a buy that's a beauty of a bargain. (You'd pay $119 to $189 elsewhere.)

By buying directly from originator of machine-made wigs, established in 1909, you get top-quality craftsmanship, not just an ordinary wig or an import of poor quality.

TODAY'S the day to guarantee yourself new beauty and save.

Use handy form to order your custom-made WIG MAKER WIG—NOW!

WHY NOT PAY THE EASY WIGMAKERS WAY!
YOU PAY NO MORE
(Not Even As Much)
AND YOU CAN'T BUY BETTER AT ANY PRICE!

Restylable Season After Season
Use Handy Form Below To Order Now!

Custom Made Just For You by
the wigmakers
Dept. FWC1
18 West 22nd Street, New York, New York 10010—
Please custom make my wig in the Style, Color and Size indicated below. I enclose $ 5 and will pay $10 per month for the next 9 months. It is understood if I am not satisfied, I can get my money back within 10 days.

NAME _____
ADDRESS _____
CITY _____ STATE _____ ZIP CODE _____
(Credit Available Only To Persons 21 or Older)
Style _____ Hat Size _____
Please Check Color Desired:
☐ Black ☐ Off-Black ☐ Dark Brown
☐ Medium Brown ☐ Light Brown ☐ Dark Auburn
☐ Light Auburn ☐ Golden Blonde ☐ Pale Blonde
☐ Mixed Gray $10 Extra—Enclose $15 with Order.
☐ Please match hair sample enclosed.

PRE-SPRING SALE 1966 COME SEE

***** WE FINANCE EVERYBODY! *****

ONLY $100 DN. IF YOU DON'T SEE WHAT YOU LIKE LISTED, CALL US. WE HAVE IT IN STOCK. HERE ARE A FEW . . .

'64 OLDS. Super 88 4-Dr. H.T.	$52	'63 CADILLAC Sedan DeVille. Full power.	$68	'61 PONT. H.T. Vision 4-Dr. Sedan.	$38
'61 BUICK 4-Dr. Sedan. Fully equipped.	$38	'61 OLDS. Conv. "88". All power.	$40	'64 FORD H.T. Galaxie. Full power.	$51
'61 T-BIRD Beautiful blue and white.	$47	'60 IMPALA H.T. 4-Dr. Full power.	$24	'62 PONT. H.T. Catalina 4-Dr. Green.	$42
'64 CHEVROLET Impala Sta. Cpe. Loaded.	$51	'61 DODGE H.T. Polara. Fully equipped.	$36	'60 BUICK 225 Cpe. Full power.	$22
'63 GALAXIE Full power.	$42	'61 CADILLAC All Cadillac equipment.	$46	'63 PONT. H.T. Bonneville 4-Door.	$49
'61 IMPALA V-8, H.T. Fully equipped.	$36	'60 PONT. H.T. Bonneville 4-Door.	$26	'61 FORD Wag. Country Sedan.	$36
'62 OLDS. Holiday Coupe.	$40	'61 VALIANT 2-Dr. Straight with. Stick.	$21	'63 BUICK Excel. All power.	$48
'61 DODGE Beautiful White Coupe.	$38	'61 OLDS. 88 Coupe. Fully equipped.	$46	'64 PLYMOUTH Fury. Loaded.	$48
'61 CHEVROLET 6-Pass. Brookwood Wagon.	$36	'61 CHRYSLER H.T. Imperial 4-Door.	$42	'62 FALCON "6" 2-Dr. Auto. trans.	$26
'61 PLYM. H.T. Fury 4-Dr. All power.	$38	'61 FORD Wag. 6-Pass. Ranch Wagon.	$36	'61 OLDS. H.T. "88" 4-Dr. Full power.	$40

CALL TODAY TWO BIG LOCATIONS

5930 BELAIR RD. CL. 4-8888 — ED ROGERS OPEN TILL 9 P.M. — 533 E. 25th ST. HO. 7-1003

Buy With Confidence at
MICHAELSON MOTORS
'65 Chrys. Newp. 4-Dr. $2899
'64 Corvair Monza $1499
'64 Chev. Nova 2-Dr. $1699
'63 Pont. Catal. Conv. $1699
'63 Rambler Wag. $1499
'62 Ford Galaxie, XL $1599
'61 Dodge sed. $799
'61 Ply. Fury 2-Dr. H.T. $999
'60 T-Bird 2-Dr. H.T. $1099
'62 Chev. 4-Dr. Sedan $1099
'60 Jeep 4-Wheel Dr. $1299
'63 Pontiac 2-dr. $1995
YOUR MECHANIC'S INSPECTION INVITED
'64 Renault, Caravel $1699
'64 Volvo "1300" $1899
'64 Alfa Romeo $1899
'64 Peugeot "403" $1,599
'63 Volkswagen 2-Dr. $1299
'63 Triumph Spitfire $1599
'62 Austin Healey $1099
'61 Volkswagen 2-Dr. $899
'61 Volkswagen Conv. $799
'61 Fiat Sunroof $499
'61 Porsche 1600 Cpe. $3199
'59 Peugeot "403" $699
'58 Volvo "544" $899
'56 MG Magnette sed. $499
100 OTHER AMERICAN AND IMPORT CARS TO SELECT FROM
Free 24-Hour Demonstration
MICHAELSON MOTORS, INC.
VOLVO - RENAULT - PEUGEOT
5801 REISTERSTOWN ROAD
FO. 7-4700 OPEN 'TIL 10 P.M.

McKENNA
PONTIAC TEMPEST
Hurry On Down To . . .
W-I-D-E TRACK TOWN
'65 PONTIAC
Bonneville Sport Coupe
$2895 FULL PRICE
Beautiful one owner car. Automatic, power steering, power brakes, radio, heater. Very low down payments. Low payments.
BETTER HURRY ON THIS ONE.
75 OTHERS TO CHOOSE FROM
We Trade and Finance
McKENNA PONTIAC, INC.
2033 EASTERN AVE.
Just 3 blocks East of Broadway
EA. 7-0223
Open Eves 'Til 9 P.M.

****
BROOKS PRICE BUICK-OPEL
6003 REISTERSTOWN RD.
'62 BUICK Deluxe Convertible $95 Down $56 Mo.
'63 DODGE "Polara 500" hardtop, super sport. Fully equipped with bucket seats. $95 Down $55 Mo.
'62 BUICK SkyHark. Hardtop sport coupe. $195 Down $54 Mo.
'63 BUICK LaSabre, 4-door hardtop. $295 Down $62.50 Mo.
'62 CHEVROLET Belair station wagon. $75 Down $49 Mo.
'64 FORD "Fairlane 500". Luxury sedan. $195 Down $62.50 Mo.
The above cars are just a few of many. Come out, all at sale price.
BROOKS PRICE
"Where Quality Is Traditional!"
6003 Reisterstown Rd.
FL. 8-1716 FL. 8-6484
****

AUTO INSURANCE
LOW RATES ON
SR 22
SAFE DRIVERS!
Don't Buy or Renew Your Policy Until You Get Our Low Rates
CREDIT TO ALL
Call 945-0994
WRIGHT
AUTO. INSURANCE
2910 EDMONDSON AVENUE

Chesapeake Cadillac

For . . . The . . . Finest in Quality USED CARS

The Chesapeake Cadillac Co.
(Authorized Factory Dealer)
242 W. 29th St.
LARGE INDOOR SHOWROOM
TUxedo 9-8000
Howard & 26th Sts.
HOpkins 7-4262
Open Evenings 'Til 9 P.M.