ONE CALL DOES IT ALL
Phone BR. 6-6274
Complete Floral Service
The Orchid Shoppe
1304 E. Monument St.
Near Patterson Park
Any Other Florist

THE SAVAGE SALES CO.
Savage, Md.
792-9098 - 792-9190
Open Every Monday thru Saturday, 9 a.m. to 5 p.m.

Plastic Laminated Booths
Special close out item. Well type and side type. Seats 4 and can be extended to various lengths. Must be seen for full appreciation of this item.
Ideal for restaurants, clubs, club-rooms, kitchens, civic-organizations, etc.

Buffet-Service-Stands
Just one left. 36" high x 30" wide x 18-in deep. One shelf-sliding doors. Ideal for restaurants.

Over-bed tables
Adjustable table heights from 29" to 42" high. Laminated plastic top-satin chrome base.
Ideal for television snack table, sick-room use, all-purpose type and hospital use.

Tablet Arm School Desks
Just 16 left. A real sturdy desk chair that is ideal for either home use or for a school that has a need for this type desk-chair.

Kitchen Cabinets
Over-run of kitchen cabinets — one color only-upper-cabinets and base cabinets. Tops for base units can be ordered to your requirements.

Chair - Sale
Kitchen-type, restaurant-type, office lounge furniture in heavy-gauge tubular-type material. Also two passenger settee's and small off wood children's chairs which are ideal for school use, church use or for a nursetes. Also dining room type.

DIRECTIONS: FROM WASHINGTON BLVD. RT. 1 SOUTH TO SIGNAL LIGHT IN SAVAGE, MD. (BALTIMORE ST.) TURN RIGHT, FOLLOW SIGNS TO PLANT.

CASH and CARRY and SAVE

If YOU Ask ME

BY BETTYE M. MOSS

I shall not live in vain

By BETTY DOWDY
(Substituting for Mrs. Moss, who is vacationing)

The only life that is really worth living is not only the one that makes the most of its opportunities in developing itself, but also in reaching out a helping hand to others in the struggle of life.

Remember Emily Dickinson's little poem?:

"If I can stop one heart from breaking,
I shall not live in vain:
If I can ease one life the aching,
Or cool one pain,
Or help one fainting robin
Unto his nest again
I shall not live in vain."

People, Places

"Life is too short" — Or so it seemed for Robert Edward Anderson, 1509 E. Preston St.

Little Robert, who weighed in at 8 pounds and 7 ounces at City Hospitals on March 6, died there March 9.

Funeral services were held today (Friday) at the Elliott Funeral Home and burial was in Mt. Auburn Cemetery.

The infant is survived by his parents, Mr. and Mrs. Robert Anderson (Mildred); two brothers, John, 12; and Ronald, 9; two sisters, Loretta, 13; and Ida Mae, 16; and two grandmothers, Mrs. Eva Glover and Mrs. Elizabeth Anderson, all of Baltimore.

* * *

Turning back the clock: It was not too many years ago that Nigeria's Minister, Azikiwe, walked in to our office, while attending Lincoln University, Pa., and began writing for our newspaper.

This week, his son, Emeka Ayo, Azikiwe, visited our office. He is a Michigan University graduate and a United Press International representative, assigned to the World Desk — Special Program in D. C.

Birthdays

It's happy birthday time for Mrs. Elizabeth M. Moss who celebrates today.

Save March 13 best birthday wishes for Mrs. Agnes Carrington, 2522 Harlem Ave., wife of the Rev. N. B. Carrington, pastor of Union Memorial Methodist Church.

Don't forget to send many happy returns to the Rev. Marion C. Bascom, 1325 Madison Ave., pastor of Douglas Memorial Community Church. His is March 14.

Same day cards to Mrs. Moses J. Newson (Lucille), 908 Whitmore Ave., wife of the AFRO Assistant Managing Editor;

Also to Mrs. Margaret Frost, 5703 Kenilworth Ave. She is principal of school No. 135 and a member of the We Wives Club.

On March 15 blow out the candles for James T. Dorsey everybody's favorite service station operator of 1216 N. Bentalou St. and for Mrs. Louise Hines, 2106 Whittier Ave.

Tick-tock...tick-tock...
the Bourbon that didn't watch the clock!

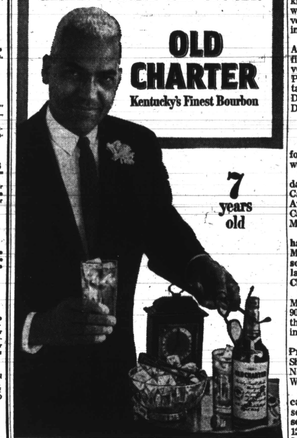

OLD CHARTER
Kentucky's Finest Bourbon
7 years old
STRAIGHT BOURBON WHISKY • 86 PROOF • ©1965, OLD CHARTER DIST. CO., LOUISVILLE, KY.

BEEF AND PORK BUNDLE
U. S. INSPECTED
YOU BUY THE BEEF— We Give You The Pork
$25.83 PER MONTH FOR 3 MOS.
BEEF HALVES
(EXAMPLE) 250 LBS. AT 31c LB.
TOTAL PRICE ONLY $77.50
IN ADDITION YOU GET FREE 1/2 HOG
FREE: CUTTING! DOUBLE WRAPPING! PLUS FREEZING AND FREE STORAGE!
3 FULL MOS. BANK AS CASH! OR TAKE 12 MONTHS TO PAY

FREE 1/2 HOG
WITH PURCHASE OF ½ OF BEEF

U. S. INSPECTED
$15.41 PER MO. FOR 3 MOS.
BEEF HINDS
(EXAMPLE) 125 LBS. AT 37c LB.
PRICE TOTAL ONLY $46.25
FREE BONUS! 5 lbs. of PORK CHOPS 5 lbs. of CHICKEN

TENDER DELICIOUS! BEEF LOINS
(Example) 75 lbs. Only 59c lb.
$44.25 total price
includes: SIRLOIN STEAK, T-BONE STEAK, PORTERHOUSE STEAK, SIRLOIN TIP ROAST, GROUND BEEF
All Weights Are Hanging Weights With Cosmo and Trimming Loss.

BINGEN'S SUPREME BEEF ORDER 77c lb.
BINGEN'S SUPREME STEAK ORDER 85c lb.
20-Day Guarantee
Your Purchase Will Be Replaced Or Money Refunded If Not Entirely Satisfied
Open Daily 10 to 9
INCLUDING SUNDAY
CLOSED MONDAYS
BINGEN'S
1215 PULASKI HWY., HALL FOR INFORMATION OR APPOINTMENT
682-3819
FREEZER MEATS
682-3818

Epsteins
DEPARTMENT STORES

PERMANENT PRESS
WASH, DRY AND WEAR

SPRING COATS
LADIES REG. $12.88 $10
Lightweight but warm laminated jersey in black and colors.
Sizes for Petites & Misses.
NEW SPRING STYLES
LADIES BETTER SUITS 16.88
Newest 2 and 3 pc. styles. Cape suits in selection. New fabrics and colors and fashion details. Sizes for Juniors, Misses and Women.
LADIES VINYL JACKETS 7.88
Belted back. Black, bone, or white. Sizes 8 to 16. Ideal for every wardrobe.
SPECIAL! LADIES STRETCH NYLONS 4 pr. 92c
Stretch hose with reinforced toe and heel. Subs. Sizes S, M, L.

2-PANTS MENS' EASTER SUITS
$50 VALUE 28.80
Wool and Orlon or Dacron and wool. Sizes 35 to 46, regulars, shorts, and longs.
DACRON AND COTTON OR 100% NYLON TRICOT DRESS SHIRTS $2
Short sleeve shirts with spread, button down or snap tab collars. Ideal for any occasion. Sizes 14½ – 17.
NO-IRON MENS' PANTS $5.95 VALUE 3.90
NO-IRON MENS' PANTS $7.95 VALUE 5.88 2 PR. $11
BOYS $1.98 VALUE NO PRESS SHIRTS 1.37
PERMANENT PRESS
A nice selection of solid colors. No need to iron. Sizes 6 to 16.
BOYS SPORTS SUITS 12.90
PERMANENT PRESS PANTS
Latest fashion blending modess cost with even cuffed no press pants. Sizes 6 to 18.
$3.95 VALUE NO PRESS BOYS PANTS 2.90
Ivy or continental style. Olive, black and tan. Sizes 8 to 18.
$12.95 VALUE DRESS SUITS 9.90
Boys Sizes 6 to 12
JUNIOR BOYS WOOL COATS SETS
COMPARE AT $10.95 5.90
Wool or wool blends. Set in or raglan sleeves. Rayon lined. Tweeds, checks, splashes. Matching Eton hat. Sizes 3 to 6X.
FRIDAY & SATURDAY SPECIALS
TOTS $5.95 ACRILAN TOPPERS 3.90
Washable. Belted or full backs. Nylon lined. White or pastels. Sizes 4 to 6X.
BABES $5.95 SPRING COAT SETS 3.90
Washable flannels, linen weave rayon gabardine. Embroidery trim, cuffs, collars. For boys and girls. Sizes 12 to 24 mos.
BOYS LEATHER OXFORDS
$2.98 VALUE 1.77 PR.
Black and brown leather oxfords with triple wear soles, rubber heels. Sizes 8½ to 3.
GIRLS $1.98 VALUE BLOUSES OR MAN TAILORED SHIRTS 99c
Roll up sleeves. Solids, prints. Cotton crepes and cottons. Sizes 7 to 14.
LADIES NEW SPRING COTTON SKIRTS
REGULAR $3.99 3.37
Dacron and cotton. Action pleat, pleated, sheath and wrap styles. Newest shades. Sizes 8–18 and the hard-to-find 32–38.

3818 EASTERN AVE. 9:30 'til 9
1105 LIGHT ST. 9.30 'til 9
565 N. GAY ST. 9.30 'til 9
5620 THE ALAMEDA 10:00 'til 9:00
6812 REISTERSTOWN RD. 10 'til 9

Gadabouting In Baltimore

Lee Bostic tapped for N.Y. law post

With Lula Jones Garrett

Lee Bostic (he's the son of Mr. and Mrs. Joseph Bostic of New York) was sworn in as an assistant district attorney of Queens Borough, N.Y. last week . . . and his parents-in-law, Dr. and Mrs. George Spaulding of this city, are rivaling the Bostics in pride.

. . . and rightfully so, for young Bostic set some sort of record in winning the appointment, considering the fact that he has been practicing law only two years.

Mr. Bostic, who won his law degree at Boston University, married the former Gail Spaulding of this city and they are parents of two daughters, Lisa, three; and Stacey, two.

* * *

THE ROBERT (PHYLLIS) SHAMWELLS' cocktailer, Saturday, designed for a reasonable evening, garnered such a convivial group (from three cities; no less) that it flowed right past the midnight hour and into morn.

The party was in their beautiful apartment at Hillen and Powhatan. It would have been quite an evening, as far as I am concerned, just to be shown about by Phyllis, oh-so-elegant in soft green silk boston pajamas, with contrasting top, under a flowing coat that was bordered in shimmering brocade braid . . . and the snarkiest slippers in ten counties. . . . and to get a glimpse of the art and plants which they have garnered from all parts of the world.

But they added a buffet of exotic foods in on an artistically decorated board and provided an unlimited range of drinks.

Mr. and Mrs. Lewis Wilson came from York, Pa. for the party. From Washington were Mr. and Mrs. Elbee Bettis, Mr. and Mrs. Henry Hayes, Dr. and Mrs. Walter Washington, Mr. and Mrs. W. Frank McDowell.

Also Mr. and Mrs. Joseph Chase, Mr. and Mrs. Phillip Brooks, Mr. and Mrs. Elbert Glande, Mrs. Almira Jackson, Mrs. Carolyn Jamison and Washington Bassett.

From this city were Dr. and Mrs. Herbert Moseley, Dr. and Mrs. James Peir, Mr. and Mrs. Earl Koger Sr., Mr. and Mrs. Edward Slater, Dr. and Mrs. Raymond Hunt, Dr. and Mrs. Edward McDaniel, Mr. and Mrs. Irving Lockerman,

Mr. and Mrs. Lloyd McShane, Mr. and Mrs. Joseph Walker, Dr. and Mrs. Sidney Burnett, Mr. and Mrs. Alonzo Moss, Mr. and Mrs. Royal Weaver.

Mrs. Cliff Mackay, Mrs. Helen Mae Chambers, Mrs. Rhea Brown, Dr. Evan Gilkes, James Parker, Willard Dixon and Mr. and Mrs. Lewis Wilson.

GEORGE L. RUSSELL Sr., who had chalked up 47 years as clerk and supervisor in the postal service were his recent retirement, was among the workers honored at the main Post Office Building Friday morning.

He and Mrs. Russell had the largest number of children present on the occasion of any of the honorees. Three were five daughters and two sons attending the affair at which Postmaster

(Continued on Page 14)

ERNEST E. GOODMAN, director of public relations at Howard University, will be speaker at the annual Charter Day Dinner of the Baltimore chapter of the Howard University Alumni Association on Sunday afternoon at 4 p.m. at the Sheraton Inn.

Choir party

The Senior Choir of Gillis Memorial Community Church recently held a mid-winter party.

Special guests were the Royal Keys Gospel Singers.

Officers of the Senior Choir are Mrs. Lena P. Amous, president; Mrs. Lora Stevenson, vice president; Mrs. Blanch Kimball, recording secretary; Mrs. Estelle C. Fletcher, financial secretary; Walter Wilson, business manager; Mrs. May Pike, treasurer; Mrs. Ida Carr, chaplain; Mrs. Helen Carroll and Mrs. Liberta Bennett, sick committee.

OPEN FOR BUSINESS
SAT. ONLY 6 A.M. TO 2 P.M.
THE SLAUGHTER HOUSE
135 S. WARWICK AVE.
PLENTY OF SPECIALS!

WHO TAKES THE ACHE OUT OF BAKING?
WONDERFUL WASHINGTON FLOURS!

Look for 'em in their bright new bags wherever you shop!
P.S. They cost no more at your favorite store!

food FEATURES

Ocean Perch Florentine lends Continental air to luncheon

Delicious and nutritious Ocean Perch Florentine wins the compliments of friends and family in this delightfully different recipe, fresh from the Test Kitchens of the United States Department of Interior's Bureau of Commercial Fisheries.

Tender ocean perch fillets debut with bright green spinach in this creative casserole with a continental flair. Flavor enchanced with a savory, golden cheese sauce, this new recipe promises to become a favorite for Lenten menu planning and year round good eating.

Ocean perch, almost unknown to the consumer until about 1935, is now available in frozen food counters across the country. It has a firm flesh which is white and flaky when cooked and is an excellent source of high quality protein, vitamins, and minerals necessary to good nutrition. It is moderately priced and plentiful throughout the year.

* * *

OCEAN PERCH Florentine is made with 2 pounds ocean perch fillets or other fish fillets, fresh or frozen, 1 package (10 ounces) frozen chopped spinach, ¼ cup flour, ½ teaspoon salt, teaspoon pepper, dash nutmeg, ¼ cup melted fat or oil, 1½ cups milk, ½ cup grated Parmesan cheese, ½ teaspoos Worcestershire sauce, and paprika.

Thaw frozen fillets. Skin fillets. Cook spinach as directed on package; drain thoroughly. Blend flour and seasonings into fat. Add milk gradually and cook until thick and smooth, stirring constantly. Add cheese and Worcestershire sauce and stir until blended.

Arrange half the fish in the bottom of a well - greased baking dish, 10 x 6 x 2 inches. Combine spinach with ½ cup of the sauce. Spread over fish. Arrange remaining fish over spinach. Pour remaining sauce over fish. Sprinkle with paprika.

Bake in a moderate oven, 350 degrees F., for 25 to 30 minutes or until fish flakes easily when tested with a fork. Serves 6.

Overweight child needs food plan

If your child is overweight, don't wait for the situation to solve itself. Research shows this problem is rarely outgrown, and often becomes more difficult with age.

Correcting the problem early with a balanced diet and good food habits is recommended by nutritionists in the U.S. Department of Agriculture.

* * *

GENETICS apparently plays an important role in the overweight problem. Recent research at Harvard University shows that 40 to 50 percent of the children were overweight when one parent was overweight, and when both parents were overweight, 80 percent of the children also were.

Food habits, tastes, and preferences are learned early and authorities agree it is a sound policy to help young children acquire the habit of eating balanced meals, not too calorie - loaded. Establishing good food habits, they remind, is simpler than breaking bad ones.

MARCH 21

A symposium, entitled When, Where, Why, What, Who?, focusing on the New Math will be presented at Towson State College, at 8:15 p.m. in Stephens Hall Auditorium.

Two Guys TODAY thru SAT.
PAY-LESS FOR THE FINEST IN QUALITY FOODS
U.S. GOV'T GRADED CHOICE BEEF

U.S. CHOICE — WELL TRIMMED CHUCK STEAK FIRST CUTS lb. 39c
U.S. CHOICE — WELL TRIMMED SIRLOIN STEAK lb. 79c

U.S. CHOICE CENTER CUT—SHOULDER London Broil lb. 99c
COUNTRY STYLE Spare Ribs lb. 59c
HIP CUTS Pork Chops lb. 65c
OSCAR MAYER SKINLESS Franks ALL BEEF lb. 69c
SHOULDER Lamb Chops lb. 79c
FOR POTTING—BEEF Short Ribs lb. 55c
HYGRADE LIVERWURST OR Bologna Chunk lb. 59c
U.S. CHOICE BONELESS ROAST Crossrib For Oven or Pot lb. 85c
U.S. CHOICE, CALIF. CHUCK Pot Roast lb. 65c
U.S. CHOICE—TASTY BONELESS Shoulder Steak lb. 99c
Ground Round U.S. CHOICE EXTRA LEAN lb. 89c | Ground Chuck U.S. CHOICE LEAN lb. 69c | Ground Beef U.S. CHOICE ALL BEEF lb. 49c

POULTRY SPECIALS
FRESH CHICKEN Leg Quarters With Backs lb. 45c
CHICKEN BREAST WITH WING Breast Quarters lb. 47c
SWIFTS PREMIUM—READY TO COOK Cornish Hens 1½-lb. Average lb. 45c
SWIFT'S BUTTERBALL Turkeys READY TO COOK 9 to 12 lb. Average lb. 49c
HERSHEYS Choc. Syrup lb. can 18c
TWO GUYS SLICED Pineapple 4 1-lb. 4-oz. cans 89c
TWO GUYS TOMATO Puree 4 1-lb. 12-oz. cans 89c
TWO GUYS—IN TOMATO SAUCE Pork n' Beans 1-lb. 14-oz. can 19c
TWO GUYS PURE Apple Juice qt. btl. 19c
TWO GUYS PANTRY CUT Green Beans 5 1-lb. cans $1

PEANUT BUTTER JIF lge. 18-oz. jar 49c
FACIAL TISSUES TWO GUYS WHITE YELLOW PINK ORCHID 6 boxes 200 2 ply 89c
WHITE TUNA S & W SOLID ½ size can 29c
MAYONNAISE TWO GUYS TOP GRADE qt. jar 39c
TWO GUYS ELBOW Macaroni 6 1-lb. pkgs. 99c
TWO GUYS—WHOLE UNPEELED Apricots 4 1-lb. 14-oz. cans $1
5 FLAVORS—FRUIT, SPICED, LICORICE 2 lb. Jellies SPECIAL Where Avail. 2-lb. bag 37c

MILK FED VEAL SALE
VEAL ROAST—LEGS RUMPS lb. 65c | OVEN READY lb. 59c
VEAL CHOPS SHOULDER lb. 69c | RIB lb. 89c | LOIN lb. 99c
ITALIAN STYLE Veal Cutlets CUT FROM LEG lb. 1.59
PERSONALITY BATH Beatle Soap RINGO or Paul McCartney 10-oz. plastic 49c
TWO GUYS SUPERIOR Blend Coffee lb. can 65c
SALTESEA CLAM Chowder 3 1-lb. 13-oz. cans $1
MAXWELL HOUSE Coffee 3 lb. can 2.25
PROGRESSO Soup LENTIL or MINESTRONE 1-lb. 14-oz. cans 19c
TWO GUYS FANCY Sweet Peas 5 1-lb. cans $1

DAIRY DEPT.
MARGARINE BLUE BONNET 1-lb. 25c
ROYAL DAIRY FRUIT FLAVORED Yogurt 2 8-oz. 29c
WEEKLY BONUS SPECIAL
PLASTIC PAIL FULL 12 QT. CAPACITY Bailer handle. Your Choice of colors. Reg. 39c 24c WITH A FOOD PURCHASE OF $2.00 OR MORE
HOUSEWARES DEPT.

PRODUCE DEPT.
TOMATOES RED RIPE 2 ctns. 25c
SUNKIST NAVEL Oranges 12 for 39c
U.S. # 1 CRISP AIR Apples McINTOSH 3 lb. bag 39c

APPETIZING DEPT.
MUENSTER CHEESE SLICED TO ORDER lb. 69c
FRESHLY SLICED Tuna Loaf ½-lb. 49c

FROZEN FOOD DEPT.
POT PIES MORTON Chicken, Beef, Turkey 8-oz. 12c
DOLE ALL VARIETIES Frozen Juice 6 6-oz. 99c
TWO GUYS TRADING STAMP ONE BOOK SPECIAL YOUR BOOK WORTH $40 TOWARD THE PURCHASE OF
Vornado 24" RIDER MOWER
Complete with deflector blade that gives you a lifetime guarantee on crankshaft. Powerful 3 h.p., 4 cycle Briggs & Stratton engine. Gear type transmission. Three adjustable cutting heights.
REG. 139.88 99.88 PLUS ONE FILLED TWO GUYS TRADING STAMP BOOK
SEASONAL DEPT.

Silver Dust GIANT 79c | Advanced All GIANT 70c | Fluffy All Advanced Giant 75c | Coldwater All QUART 75c | Lux Liquid GIANT 57c | Sunshine Rinso KING 1.24

Two Guys
BALTIMORE, 2401 BELAIR RD.–GLEN BURNIE, 6th AVE. & RITCHIE HWY.
BOTH STORES OPEN 9:30 A.M. TO 10 P.M. AND CLOSED ON SUNDAYS
We reserve the right to limit quantities. Not responsible for typographical errors. Prices effective thru Sat. Mar. 12, 1966.

MA
R