THE BALTIMORE BRANCH

## NATIONAL ASSOCIATION FOR THE ADVANCEMENT OF COLORED PEOPLE

Every Day—A Membership Day

VICTORY MEMBERSHIP MASS MEETING
SUNDAY, MARCH 20th—3 p.m.
HEAR
The Honorable Judge
THURGOOD MARSHALL
Solicitor General of the U. S.

First Baltimore NAACP lawyer — 1935 who helped the late Dr. Charles Houston equalize teachers' salaries in State of Md. Fought to equalize Public Schools, Remove Restrictive Covenants.

BETHEL African Methodist Episcopal Church
Druid Hill Ave.—Lanvale Street

the Rev. Frank Madison Reid, Pastor

Music by Enon Baptist Church Senior Choir
Isador Oglesby, Director

* All Citizens, Regardless of Race, Color or Creed, are urged to attend.

Remember the Balto. Branch NAACP in Your Will

Membership $2 Up—Be a Life Member
Youth $100—Adults $500

OFFICE: 1234 DRUID HILL AVE.
Office Open Daily 9 A.M.-5:30 P.M.
Saturday 9 A.M. to 1 P.M.—Call LA. 3-8503-04

DR. LILLIE M. JACKSON, President; MRS. MARGARET L. DYER, Branch Secretary; DR. CHARLES E. WATTS, Treasurer; DR. CARL MURPHY, Chairman, Legal Redress and Administration; DR. WILLIAM H. WATTS, Life Membership Chairman; DR. W. O. BRYSON, Auditor; DR. JOHN L. TILLEY, Office Manager and Director of Voter Registration and Education.

FORTY-THIRD ANNIVERSARY
OF THE
## UNITED BAPTIST CHURCH
932-36 N. BROADWAY
and
Sixteenth Anniversary of the Pastor
REV. GEORGE EDWARD VANDERFORD
BEGINNING
MARCH 6 UNTIL MARCH 20, 1966

FRIDAY, MARCH 11th—8 P.M.
REV. LEO K. CEASAR of Mt. Olivet Free Will Baptist Church, Choir and congregation

SUNDAY, MARCH 13th
11:00 A.M.—Sermon—REV. ERNEST HARDEN, Associate Minister of United Baptist Church
3:00 P.M.—Sermon—REV. ROBERT T. HURTE, Associate Minister of Faith Baptist Church.
Music by all choirs of United Baptist Church
8:00 P.M.—Sermon—REV. JOHN F. MORAN, Associate Minister of New Antioch Baptist Church.
Music by all choruses and choirs of United Baptist Church

MONDAY, MARCH 14th—8 P.M.
REV. JULIAN FRICK of Second Baptist Church. Choir and congregation.

TUESDAY, MARCH 15th—8 P.M.
REV. JOSEPH HINTON of Greater St. John Baptist Church. Choir and congregation

WEDNESDAY, MARCH 16th—8 P.M.
REV. EDWARD REVELS of St. Paul Christian Community Church. Choir and congregation.

THURSDAY, MARCH 17th—8 P.M.
REV. T. C. TURNER of Charity Baptist Church. Choir and congregation.

FRIDAY, MARCH 18th—8 P.M.
REV. LINDSAY PITTS of First Mt. Calvary Baptist Church. Choir and congregation.

SUNDAY, MARCH 20th
11:00 A.M.—Sermon—REV. TOLLIVER PERKINS, Associate Minister of United Baptist Church.
3:00 P.M.—REV. STEWART TURNER of First Baptist Church, Mt. Winans, choir and congregation.
8:00 P.M.—Club—Choruses—Choirs—Friends, all schools and Choruses of United Baptist Church.

## PERKINS SQUARE BAPTIST CHURCH
EDMONDSON AND WARWICK AVENUES
SUNDAY, MARCH 13, 1966
FRANK R. WILLIAMS MEMORIAL CIRCLE DAY
8:00 A.M.—Early Morning Worship
9:15 A.M.—Sermon by the Pastor, Holy Communion
10:30 A.M.—Open Heaven Service
11:00 A.M.—Morning Worship Sermon by the Pastor, Holy Communion
1:00 P.M.—Dinners
3:30 P.M.—Song Feast and Sermonette by Rev. Lemuel Stone of Revival Missions.
6:00 P.M.—W.
7:30 P.M.—Volunteer Christian Service
PASTOR'S AID WEEK
Monday, March 14th thru Sunday, March 20th
TUESDAY
7:15 P.M.—Prayer Call
8:30 P.M.—Bible Study
9:30 P.M.—Rev. Julian Price with choir and congregation of Second Baptist Church. Also special features.

REV. WARD D. TERRY Pastor

## TEMPLE BAPTIST CHURCH
1500 N. Wolfe Street
March 14th thru March 18th
GREAT REVIVAL
Conducted by REV. JOSEPH CULP
Pastor of New Friendship Baptist Church
C. A. HILL, Pastor

## MT. LEBANON BAPTIST CHURCH
2320 REISTERSTOWN ROAD
SUNDAY, MARCH 13, 1966
9:30 A.M.—Sunday School
11:00 A.M.—Morning Worship
6:00 P.M.—B.T.U. — Religious Film.

Rev. OLIN P. MOYD

ADMISSION — FREE
MISS THERESA NEWKIRK, Church Clerk
REV. OLIN P. MOYD, Pastor

## Douglas Memorial Community Church
"The People of the Way"
LAFAYETTE and MADISON AVES.
MARION CURTIS BASCOM, Minister
JAMES S. HAMMOND, MINISTER OF MUSIC

SUNDAY, MARCH 13, 1966
8:30 and 11:00 A.M.
"A SERIES ON THE LORD'S PRAYER"
"THE KINGDOM OF GOD"
Mr. Bascom, Preaching

MUSIC
CHANCEL CHOIR
8:30 A.M.
"BREATH ON ME BREATH OF GOD"—Fletcher
"AWAKE, MY HEART"—Marshall
11:00 A.M.
SANCTUARY CHOIR
"THOU GOD AND FATHER IN HEAVEN LOOK DOWN"—Bach
"LORD OF ALL HOPE, FOR YOUR WORD"—Arr. Weis
9:30 A.M.
SUNDAY SCHOOL

STONY RUN FRIENDS MEETING
5116 N. CHARLES ST.
EVERYONE WELCOME
Meeting for Worship 11 A.M.

HERITAGE UNITED CHURCH OF CHRIST
2106 Liberty Heights Ave.
10:00 A.M.—Church School
11:00 A.M.—Worship Service
Rev. Wendell H. Phillips

## St. James' Episcopal Church
Arlington and Lafayette Avenues
Baltimore, Maryland 21217
PRESENTS
THE HOCHSTEIN SINFONIA
(of Rochester, New York)
Paul Freeman, Conductor
Jane Sharp, Piano Soloist
(13-year-old child prodigy)
AT
The Carl Murphy Auditorium
MORGAN COLLEGE
Sunday, March 27, 1966 at 5:00 P.M.
Admission $2.00
Sponsored by St. Cecelia's Guild
For Tickets and Information
Mrs. Goldie Ford—Warden—HA. 6-5603
Mrs. Mabel Frisby—Chairman—LI. 2-2972

THEME: "YOUTH OF TODAY, FUTURE CHURCH OF TOMORROW"
THE THIRTEENTH ANNUAL
## YOUTH DAY
OF THE
## ISRAEL BAPTIST CHURCH
PRESTON AND CHESTER STS.
SUNDAY, MARCH 13, 1966
9:30 A.M.—Sunday School, Mr. Henry Boyd, Superintendent
11:00 A.M.—Morning Worship. Sermon — REV. EMERSON T. WRIGHT, Morris College, Sumter, S.C.
3:00 P.M.—Sermonette — Rev. Clifford Johnson, Simmons Memorial Baptist Church
Guest Choir — The Youth Choir of Calvary Baptist Church
7:00 P.M.—Financial Report
—OFFICERS—
MISS BERNADETTE BUTLER, President
MR. STANLEY FRAZIER, Vice President
MISS SANDRA WESLEY, Recording Secretary
MISS MARTINA HUNTER, Financial Secretary
MR. GLENN CURTIS, Program Chairman
MISS JOAN THOMAS, Assistant Program Chairman
MRS. ODESSA McLEAN, Acting Supervisor
MR. EUGENE TYSON, Church Clerk
REV. EDMOND D. MEADE, Pastor

## ENON BAPTIST CHURCH
EDMONDSON AVE. and SCHROEDER ST.
SUNDAY, MARCH 13, 1966
Annual Men's Day
6:30 A.M.—Early Prayer Service
9:30 A.M.—Sunday School
11:00 A.M.—Morning Worship, Rev. James Thomas, Pastor of the First Baptist Church, Hampton, Va., Guest Speaker
5:00 P.M.—Harlem Park Junior High School Choir IN CONCERT.
Followed by Social Hour, Mrs. Lillian O'Daniel, Directress
DR. NICK AARON FORD, Chairman
ALL ARE WELCOME
DR. ARTHUR J. PAYNE, Pastor

## "THE HOUR OF HOPE" BROADCAST
Will be heard over station WCBC
105.7 On Your FM Dial
Each Sunday beginning this Sunday—MARCH 13th
From the auditorium of
The Greater New Hope BAPTIST CHURCH
1305-10 Riggs Ave. in Baltimore
Mailing address: P. O. Box 3737, Balto., Md. 21217
REV. LEONARD E. HICKS, Pastor and Director

## Mrs. Pearl Gwynn

Funeral services were held for Mrs. Pearl M. Gwynn in Grace Presbyterian Church at 1:30 p.m. Wednesday.

Mrs. Gwynn died in the Baltimore City Hospitals, Sunday morning after an illness of seven months. She was 82 years old.

Born in Amelia, Va., Mrs. Gwynn graduated from the Ingleside Seminary, there, and taught for two years before coming to Maryland to live following her marriage to the late David T. Gwynn.

She was active in civic and church life in this city. She served as a deaconess at Grace Presbyterian Church and was active in the Presbyterian Women's Organization.

Mrs. Gwynn is survived by two daughters, Mrs. Jerry (Louise G.) Williams, a local beautician; and Mrs. Thomas A. (Beatrice) Pitts, a reading specialist and administrator in Baltimore public schools.

## Mrs. P. Ashford

Mrs. Priscilla Ashford, 64, 2420 Harlem Ave., died suddenly Monday at her home.

Mrs. Ashford was a native of Winnsboro, N.C. Her parents were Edward and Mary Docks.

She was a member of the Gospel Choir, the L. N. Tomlin Progressive Club, the Church Aid, the Female Chorus and the Missionary Society of St. John AME Church.

She was also a member of St. John's Court No. 53 Order of Calathe, Knights of Pythians.

Mrs. Ashford is survived by her husband, Israel Ashford, a son, Isaac Ashford, Baltimore; and four daughters, Mrs. Helen Johnson, Mrs. Geraldine Porter, Miss Dorothy Ashford, all of Baltimore; and Mrs. Mary Thomas, Philadelphia.

Three sisters, Mrs. Hattie Long, Mrs. Anges Long and Mrs. Lizzie Ashford, all of Baltimore, and five grandchildren, also survive.

Minister Isaiah Karriem invites everyone to
## MUHAMMAD MOSQUE
514 WILSON STREET
SUNDAY, MARCH 13, 1966

Hear the subject messenger Muhammad said: "Judgement of the world is now what we must do. Since this is the judgement, who is the judge? Who are the people that he is going to judge? What

Hear the subject messenger Muhammad said: impose on the guilty and what will he do with the innocent?"

Everyone who reads this, be sure to come and hear Muhammad answer the above questions.

The meeting will begin at 2 P.M. and the doors will open at 1:00 P.M. Regardless of your religious belief, you are welcome.

THE ADMISSION IS FREE

Public Meetings Are Held Each Wednesday and Friday at 8 P.M.—Sunday at 2 P.M.

## GRACE UNITED PRESBYTERIAN CHURCH
"One of Baltimore's Friendliest Churches"
Dolphin and Etting Streets
SUNDAY, MARCH 13, 1966
9:30 A.M.—Sunday Church School
Mrs. Edna Canty, Superintendent
Mrs. Rachel Adams, Assistant Superintendent
10:50 A.M.—Moments of Guided Meditation
11:00 A.M.—Pulpit and Choir Exchange
Guest Minister: The Rev. Wayne L. McCoy, Ph.D.
Catonsville Presbyterian Church
WEDNESDAY
8:00 P.M.—Special Lenten Services
Special Music by The Young People's Choir
First Apostolic Faith Church
MR. FLOYD O. ADAMS, Minister of Music
THE REV. ROBERT T. NEWBOLD, JR., Minister

## Ames Memorial Methodist Church
Carey and Baker Streets
SUNDAY, MARCH 13, 1966
9:30 A.M.—Adult Bible Class
Study the Book of Acts.
9:30 A.M.—Church School—
Mr. Warner H. Brown, Supt.
11:00 A.M.—Morning Worship
5:30 P.M.—Inspirational Seminar
—A CORDIAL WELCOME TO ALL—
ERNEST P. CLARK, Minister

## WATERS A.M.E. CHURCH
AISQUITH Near ORLEANS
"Serving A World Parish With Christ Since 1843"
SUNDAY, MARCH 13, 1966
9:30 A.M.—Sunday School, Lloyd Barry, Supt.
11:00 A.M.— Sermon by the minister
Subject: "Don't Mess With Bill"
5:00 P.M.—Youth Fellowship
JAMES HILL, Assistant Minister
MELVIN CHESTER SWANN, The Minister

## PENNSYLVANIA AVENUE A.M.E. ZION CHURCH
"The Church Of The Burning Heart"
1116 - 26 Pennsylvania Avenue
SUNDAY, MARCH 13, 1966
9:30 A.M.—CHURCH SCHOOL
11:00 A.M.—WORSHIP. Sermon by Rabbi Gustav Buchdahl of Temple Emanuel.
Music by the Sanctuary Choir and Gospel Choruses.
3:30 P.M.—ANNIVERSARY SERVICE of Gospel Chorus No. 1. The Rev. J. E. Golden and congregation of Mt. Tabor A.M.E. Zion Church—Avondale, Pa., will worship with us.
6:00 P.M.—CHRISTIAN ENDEAVOR HOUR
CLINTON R. COLEMAN, D.D., Minister

HE'S BACK!
THE GREAT DADDY BISHOP FIELDS
FROM PITTSBURG, PA.

BISHOP FIELDS

With a great Sermon Sunday, morning at 11 a.m. and Sunday evening at 3 p.m. sac. 8 p.m.

MARCH 13, 1966 at
CHRIST UNITED BAPTIST CHURCH
819 DUKELAND ST.

Bring the sick and blind and let the prayers of faith bless you. Also the Southern Souls and the Southern Sunlights at 3 p.m.
REV. EMMA B. PATRICK, Pastor and Founder

## ST. JAMES' EPISCOPAL CHURCH
LAFAYETTE SQUARE
The REV. DONALD O. WILSON, Rector
LENT 1966
SUNDAY, MARCH 13, 1966
7:00 A.M.—Holy Communion
9:00 A.M.—Choral Eucharist and Sermon
10:45 A.M.—Church School
11:00 A.M.—Litany in Procession—Sung Eucharist and Sermon
WEDNESDAY—MARCH 16
7:00 A.M.—Holy Communion
12:15 P.M.—Community Preaching Service
The Rev. Jane Carey, Rector, All Saints Church
8:00 P.M.—Evening Prayer, Litany and Sermon, The Rev. E. Albert Rich, Rector, St. John's Ellicott City

## THE BAHA'I FAITH
MARCH 13—12 NOON
Speaker—MR. ALVIN JOSEPH GUFFEY
Subject — "GOD'S NEW ORDER FOR MAN"
No Collection or Obligation
BALTIMORE BAHA'I CENTER
5301 GWYNN OAK AVE.

REV. GEE

## MT. OLIVET CHRISTIAN CHURCH
(DISCIPLES OF CHRIST)
FULTON AVE. and PENROSE
9:45 A.M.—Church School
11:00 A.M.— Sermon by the Pastor
A Hearty Welcome To All
REV. KAREY E. E. GEE, Minister

## RUMMAGE SALE
To Be Held
Sat., March 12—9 a.m. to 5 p.m.
In
St. Edwards Parrish
901 POPLAR GROVE STREET
Proceeds will go to the new Mercy Hospital Nurses Home and to St. Edwards Church.
—Public Invited—


MORTON & DYETT
Funeral Home
ONE MAN STANDARD OF SERVICE
A fitting tribute to a loved one, ministered with reverence and dignity, available for all in Baltimore's most modern, conveniently located Funeral Home.
ALL SERVICES Personally Supervised by JAMES A. MORTON and LEROY O. DYETT
Phone 945-5070
Memorial Chapels:
1701 LAURENS ST.
103 AVONDALE ROAD



NUTTER
Funeral Home
"A SERVICE WHICH INSPIRES CONFIDENCE"
3035 W. NORTH AVE.
WL 7-0698 WL 7-7818



LOCKS FUNERAL HOME
"5 Generations of Dignified and Sympathetic Service"
3 MODERN CHAPELS
1302-04 N. CENTRAL AVE.
MU. 5-7555
Joseph G. Locks, Jr. Mae C. Locks
Joseph G. Locks III



LEROY H. WILLIAMS,
FUNERAL DIRECTOR
CHARLES H. POWELL,
FUNERAL DIRECTOR and EMBALMER
319-23 N. SCHROEDER ST.
Successors to Clarence and Katie R. Williams
DAY — WI. 7-8778 NIGHT — CI. 2-4409
Expedient Service 24 Hours
Limousines for all occasions



Prompt, Efficient, Considerate Service
GEORGE G. KELSON FUNERAL HOME
1348-50 N. Calhoun St. — NO. 9-7585 LA. 3-1520
NOT ASSOCIATED WITH ANY OTHER FIRM



LUDLOW H. CARROLL
FUNERAL SERVICE
1529 E. NORTH AVE. 276-8899


## Ministers' Wives plan recital

The Interdenominational Ministers Wives Alliance of Baltimore and Vicinity held their monthly meeting at the St. Paul Community Church, Wolfe and Federal Sts.

Mrs. Myrtle Johnson was in charge of the devotional period with Mrs. Emery Boddie as pianist.

Scriptures were read by Mrs. Esther L. Edwards.

The group will present the "Lyries," of Washington, D.C., in recital at 8 p.m. on March 27 at the Emmanuel C. C. Church, Carrollton Ave. and Lanvale St.

Among those present at the meeting were Mesdames Marvine Smith, Edna Edwards, Doreatha Jordan, Irene Epps, Emery M. Boddie, Rosine L. Moore, Eva Kathryn Brown, Esther L. B. White, Louise Graves, Kathryn Brown, Esther L. Edwards, Felicia E. Adams, Myrtle L. Lofton, Gertrude Hawkins, Esther Taylor, Leola M. Oneal and Iola Grant.

Also Mesdames Mildred L. Barnes, Ella M. White, Pearl Williams, Joyce Stone, Veola G. Coleman, Mary Revels, Ida M. Redd, Pauline E. Logan, Amanda Marcus, Anna Mathews, Pauline McFarlin, Estella I. Dobson, Estella Green, Goldie Green and Olivia Carter.

Also Mesdames Ellen E. Wilkerson, Janie Walker, Marie Dawkins, Lovenia Swinson, Clotelle Jones, Catherine Dixon, Emma Lee Daniels, Goldie Kitchen, Mary Harrington, Myrtle Johnson, Lena B. Redd, and Ann W. Newbold.

Guests included Reverends Spencer L. Dobson, James Johnson, Edward Revels and Elder James Walker.

The Rev. Edwards Revels was host pastor.

## Tuition hike

Tuition fees for students at the Peabody Conservatory of Music will be increased from the present $1,200 a year to $1,800 a year over the next two years, it was announced this week.



## Pupils collect, study insects

In early fall the children of Mrs. Lois V. Rosdom's third grade class collected many insects. They observed a caterpillar spin a cocoon in one of the collection jars. It slept there all winter.

On the morning of March 7, the class saw to their delight and surprise a beautiful yellow butterfly in the jar.

## NAACP to meet

The Maryland State Conference of NAACP Branches will hold its annual convention this year in Annapolis on May 7. The Anne Arundel County Branch will be the host chapter.

Represented at the planning meeting were Branch president Samuel Gilmer and arrangements chairman Mrs. Lula Hardesty. Also, Lloyd Downs, Spencer Coleman and Mrs. Dorothy Hunt.

## School 148 pupils make AFRO tour

Rosedale Elementary School 148 students recently toured the AFRO plant.

They included Wanda Benton, Darlene Diggs, Denise Wright, Virginia Weddington, Maria Taylor, Joyce Barber, Patrice Thomas, Pauline Mack, Alma Staton, Barbara Smith, Cynthis Hodge, Audrey Hamlin, Jerry Jones, Delores Burney, Denise Green and Jo Ann Collins.

Also, Robert Washington, Michael McMorris, Tyrone Dingle, James Anderson, Eddie Darden, Darrell Swaltney, Dallas Taylor, Timothy Jordan, Hubert Richards, Levon Joyner, Aaron Brown and Rodney Armstead.

They were accompanied by their teacher, Mrs. Lois Kyler.


Two Guys
SPRING PREVIEW
SALE TODAY THRU SATURDAY

MISSES' & JRS.'
DRESSES
Empire Chiera crepe sheath skirt and schiffli embroidered nylon bodice. Novelty ball sleeves. Navy and black. Sizes 7 to 15.
13.88

MISSES' & JRS.'
LEATHER LIKE COATS
Mouton lamb fur* trim, Mandarin type welt seamed front, side slits. *Furs labeled to show country or origin. Black & white. Sizes 8 to 18, 6 to 16.
10.99

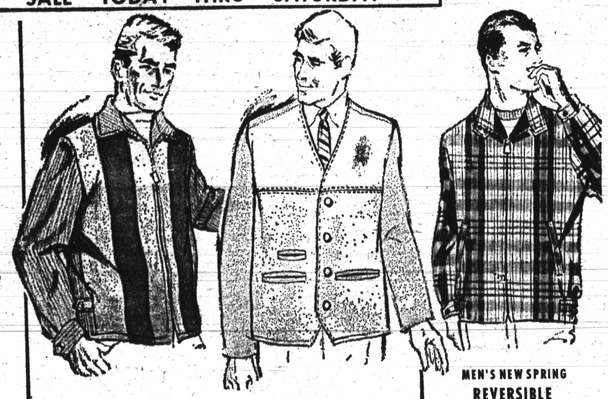

MEN'S GENUINE SUEDE
CONTINENTAL STYLED JACKETS
Handsome assortment of genuine suede and fine gauge knit combination jackets, fully rayon lined, zipper with collar and collarless cardigan models. Magnificent colors. Burgundy, blue, tan, olive, canary. Sizes 36-46.
18.99

MEN'S NEW SPRING
REVERSIBLE
ZIP JACKETS
Exceptional value! Handsome woven plaids reversing to solid cottons. Fully cut, smartly styled zipper front, barracuda storm tab collar, two slash pockets. Sizes 36 to 46.
4.44

MISSES' BONDED COTTON
2 Pc. SLACK SETS
Wrinkle resistant, will not sag. Zippered back, sleeveless, platter collar. Gay Spring Colors. Sizes 8 to 16.
3.99

GIRLS' NEW SPRING
COATS
Laminated checks & solids, belt back. Red, blue, black/white. Sizes 7-14.
8.77

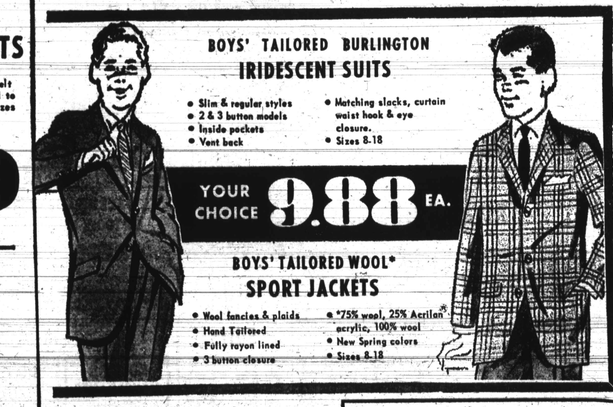

BOYS' TAILORED BURLINGTON
IRIDESCENT SUITS
• Slim & regular styles
• 2 & 3 button models
• Inside pockets
• Vent back
• Matching slacks, curtain waist hook & eye closure.
• Sizes 8-18
YOUR CHOICE 9.88 EA.

BOYS' TAILORED WOOL*
SPORT JACKETS
• Wool fancies & plaids
• Hand Tailored
• Fully rayon lined
• 3 button closure
• *75% wool, 25% Acrilan acrylic, 100% wool
• New Spring colors
• Sizes 8-18

TODDLER & JR. BOYS'
WOOL COAT SETS
Single breasted, 2 pockets, "Gro-Hem" featured 100% wool, rayon acetate lining, matched to Eton hats. Assorted solids & fancies. Sizes 2-4, 3-7.
7.99

BOYS' FAMOUS MAKERS
SPORT & KNIT SHIRTS
Button down & regular collar sport shirts. Button plackett, collar knit shirts, fashion & regular collars. Sizes 6-18.
2 FOR $3

JR. BOYS' 2 PC. SLACKS SETS
Washable. Knit shirts, collar & plackett styles, short sleeves, matched to zipper front fly slacks. Assorted patterns. Sizes 3-7.
1.88

GIRLS' 100% COTTON SLACKS
Side zipper and pocket, matching belt or button trim. Sizes 7-14.
BELAIR ROAD STORE ONLY
$1

GIRLS' NEW SPRING DRESSES
New Spring styles, solids, prints or no novelties. "Mods" & regular waist-lines. Spring Pastels. Sizes 3-6X, 7-14.
BELAIR ROAD STORE ONLY
$2

Two Guys
BALTIMORE
2401 BELAIR ROAD
OPEN DAILY AND SATURDAY 9:30 A.M. 'til 10 P.M. CLOSED SUNDAY
GLEN BURNIE
RITCHIE HWY. & 6th AVE.