TELEVISION
THIS WEEK'S SCHEDULE
Saturday Bowling
PBA 60th from Milwaukee
Saturday Golf
"Wonderful World" (Dave Marr vs. George Will)
"CBS Classic" (Littler and Casper versus Sanders and Rodriguez)
Saturday Racing
$100,000 stake from Florida

SPECIAL COMBINATION
- NEW GRO-MATIC LIFE
- NEW ACCIDENT AND HEALTH
- INCLUDES HOSPITAL BENEFITS
- EXTRA ACCIDENT BENEFITS

Ask your HOME MUTUAL AGENT
1002 Mondawmin Concourse — LA. 3-0020
or call office at
6008 Harford Road — HI. 4-5515
HOME MUTUAL LIFE
INSURANCE COMPANY
BALTIMORE 1, MARYLAND

Canada takes Clay title bout

MONTREAL (UPI) — The long awaited, much delayed Cassius Clay - Ernie Terrell heavyweight championship fight has apprently found a home outside the United States in Montreal.

An announcement from the Montreal Athletic Commission Thursday okayed Quebec city as the new site of the title bout and March 29, the date, as originally scheduled.

• • •

IN RAPID fire order Wednesday, the match was booted out of Chicago by the Illinois Athletic Commission after Clay defiantly refused to apologize for "unpatriotic remarks" made when he was notified his draft status might be reclassified 1-A.

Later Wednesday, Mike Malitz of Main Boxts, Inc., which owns all ancillary rights to the fight, said the bout would be held in Montreal and only formal approval was lacking. A very attractive aspect of such a promotion made confirmation likely.

UNDER THE laws of Quebec Province, the promoters must guarantee the commission five per cent of all receipts, including radio, closed circuit television, films and live gate.

The amount would reach $200,000 in a four-million-dollar promotion which a Clay-Terrell matchup could easily bring.

• • •

THE POSSIBILITY that the Louisville draft board would deny Clay permission to leave the country seemed unlikely to J. Allen Sherman, the board's chairman. Such permission is required of anyone classified 1-A.

"We have not received his request to leave the country" Sherman said. "When we do, the board will act on it as a whole. In all probability, we will grant it."

"We're just trying to treat him like anybody else," Sherman went on. "If we didn't grant it, a lot of people would say we were prejudiced against him."

The champion asked for a hearing on his new draft status earlier this week which could postpone his possible draft call until next month. An application to leave the country would not be acted upon until next week, the draft board indicated.

• • •

TERRELL, training daily at Pleasantville, N.J., said he was anxious to have the details finalized and had "no objections" to meeting Clay in Montreal.

"After I hear from them, we'll have to sit down and clear up a lot of problems," Terrell said, "but I have no objections to fighting in Montreal."

The 6-foot-6 native of Chicago defended his WBA version of the heavyweight crown late last year in Toronto.

NOTHING TO apologize for, insists Cassius Clay after meeting with the Illinois Athletic Commission Friday. Here he explains his position to his friend Jimmy Brown of the Cleveland Browns outside the commission room in Chicago. (UPI Telephoto).

C. R. HAYES & Son Fuel Oil
$13.90 per 100 gals.
plus tax
BURNER STARTED FREE
566-5900

A. D. ANDERSON CHEVROLET
Count on these men for your
BIGGEST SAVINGS

DAN HAYS RONNIE WILSON

JOHN ASHBY ELMER HALL

on '66 CHEVYS
and 'OK' USED CARS
NO TRICKS CHEVROLET NO GIMMICKS
FOR 46 YEARS A NAME YOU CAN TRUST
A. D. ANDERSON
Officially Baltimore's Largest Chevy Dealer
CHEVROLET
4600 EDMONDSON AVE. (RT. 40) LO. 6-5600
Right in Edmondson Village Shopping Center
Take Beltway to Exit South 40 East

SEE THIS MAN FOR YOUR BEST DEAL ON A
'66 OLDS & F-85
DON NORTON
ALSO FOR YOUR OK
USED CAR

A. D. ANDERSON
CITY OLDS
4636 EDMONDSON AVE. LO. 6-8800
One Block West of Edmondson Village

BUSINESS IS BOOMING!
WE'RE EXPANDING OUR SALES FORCE AND WE WANT . . .
- An Experienced Automobile Salesman To Sell New and Used Cars
- We have an excellent program for a career man to earn top salary
- Among top largest dealers
- Free Demonstrator
- Bonus program that's tops
- Our cars are backed up by our 43-year-old Service Dept.

APPLY
PENN BROTHERS, Inc.
4101 REISTERSTOWN ROAD MO. 4-7100

This is the most expensively made Bourbon in Kentucky . . . and probably in the world.
(And this is true of both Fitzgeralds, Bonded and 86.8 proof Prime Straight)

How can we say this?
Years back, leading Kentucky distillers were asked to report their costs to our State. Final figures revealed our Fitzgerald Bourbon to be the most expensively made — by a Bluegrass mile.
Year after year, the story has never changed. (Probably because in 116 years we've never changed, sticking to the painstaking demands of our original Sour Mash recipe.)
You'll find OLD FITZ priced among premium Bourbons — but not way above them. Have just one taste. Just a taste is all we ask . . . it's all we've ever needed.
Your Key to Hospitality
OLD FITZGERALD
W-98
STITZEL-WELLER, America's Oldest Family Distillery • Estab. Louisville, Ky., 1849 • 86.8 and 100 Proof Straight Bourbon Whiskey
DISTRIBUTED BY KEMP-BOONE, INC.

HEFTY HIKE — Estimates place Willie McCovey's 1966 salary with San Francisco Giants at $42,500, which would mean a $12,500 raise over his 1965 pact. Slugging first baseman had 39 homers and 92 runs batted in last year, and had been holding out for $45,000 as opposed to $40,000 Giants offered. They split.

Broad jump king to pass title meet

NASHVILLE, Tenn. (UPI) —World broad jump record holder Ralph Boston said Monday, he will not compete in the National AAU indoor games this weekend at Albuquerque, N.M.

Boston said he cannot afford the time to compete. The former Tennessee state track star was injured in an off-track accident in Germany earlier this year and only returned to action in San Francisco last Friday night.

He jumped 24 feet, 11½ inches, finishing second behind Gayle Hopkins.

TRACK
THIS WEEK'S SCHEDULE
Friday
Nat'l AAU championships, Albuquerque
Saturday
NCAA Games, Madison Square Garden, N.Y.

For 46 Years a Name You Can Trust
A. D. ANDERSON
Maryland's Largest Auto Dealer
CITY OLDS
F-85
4618 EDMONDSON AVE.
1 Blk. W. of Edmondson Village
VOLUME SAVINGS

'65 Olds. 4-Dr. H.T. Dynamic "88". P.S. P.B. A.T. R.&H. W.W. Ready to go. $2195
'64 Olds. "98" Conv. Beautiful Jade green, complete interior. Full loaded power. R.&H. W.W. $2195
'64 Olds. "88" Hardtop 1-Dr. Turquoise and whi. A.T. P.S. P.B. R.&H. W.W. $1995
'64 Chev. Conv. Impala. V-8. A.T. P.S. R.&H. W.W. $1995
'64 Olds. 4-Dr. H.T. Jetstar "88" Arctic white, turquoise interior. A.T. P.S. P.B. R.&H. W.W. Radio's Best Buy. $1895
'63 Olds. Starfire Convertible. Arctic white, white tab. A.T. P.S. P.B. power windows and seats. R.&H. W.W. $1795
'63 Pontiac Conv. Bonneville. Regal. Light blue w/w top. A.T. P.S. P.B. R.&H. $1795
'64 Volks. Sta. Wag. "1500" Deluxe. Sedan. Neutral maroon and white. $1695
'62 Pontiac Gr. Prix FACTORY AIR cond. A.T. P.S. R.&H. W.W. $1595
'64 Olds. Cutlass Cpe. Medgreen blue, black seat interior. A.T. P.S. P.B. trans. R.&H. W.W. $1595
'63 Chev. Impala Beautiful, honey and white. A.T. P.S. P.B. R.&H. W.W. $1495
'61 Cadillac Conv. Full luxury model equipt. R.&H. W.W. $1395
'63 Ford 4-Door Gala. 500. Beautiful turquoise/white. Cruise-o-matic. P.S. R.&H. W.W. Baile's Cleanest car. $1295
'62 Pontiac 2-Dr. H.T. Arctic white, turquoise vinyl interior. A.T. P.S. P.B. R.&H. W.W. One orig. owner. $1295
'62 Ford 500 Conv. Beautiful chestnut finish with vinyl interior. Star too. V-8. A.T. P.S. R.&H. $1095
'60 Pont. 4-Dr. H.T. Jet black with maroon vinyl interior. A.T. P.S. P.B. R.&H. W.W. $795
'61 Falcon 2-Door Deluxe, std. trans. R.&H. W.W. One owner. $695
"75" OTHERS TO CHOOSE FROM
Up To 36 Months
Bank Rate Financing
CITY OLDSMOBILE
4618 EDMONDSON AVE.
LO. 6-5800 Open Nites

Buy With Confidence at
MICHAELSON MOTORS
'65 Chrys. Roup. 4-Dr. $2595
'64 Corvair Monza $1695
'64 Chev. Nova 2-Dr. ...$1695
'63 Pont. Catal. Conv. ...$1695
'63 Rambler Wag. $1495
'62 Buick Wildcat $1795
'62 Ford Galaxie, XL ...$1595
'61 Dodge cod. $795
'61 Ply. Fury 2-Dr. H.T. $995
'60 T-Bird 2-Dr. H.T. ...$1095
'62 Dodge Lancer $895
'62 Chev. 4-Dr. Sedan $1095
'59 Jeep 4-Wheel Dr. ...$1295
YOUR MECHANIC'S INSPECTION INVITED
'64 Renault, Caravel ...$1695
'64 Volvo "1800" $1895
'64 Alfa Romeo $1895
'54 Peugeot "403" $1,595
'63 Volkswagen 2-Dr. ..$1295
'63 Triumph Spitfire ...$1295
'62 Austin Healey $1095
'61 Volkswagen 2-Dr. ...$895
'61 Volkswagen Conv. ...$1795
'61 Fiat Sunroof $495
'59 Peugeot "403" $695
'58 Volvo "544" $895
'56 Volkswagen 2-Dr. ...$595
100 OTHER AMERICAN AND IMPORT CARS TO SELECT FROM
Free 24-Hour Demonstration
MICHAELSON MOTORS, INC.
VOLVO - RENAULT - PEUGEOT
8801 REISTERSTOWN ROAD
FO. 7-4700 OPEN 'TIL 10 P.M.

The Best-Groomed Men Use MURRAY'S Superior Hair Pomade

Kinky, Stubborn Hair Responds "As If By Magic"
Now, you can have all-day confidence your hair is neatly groomed if you apply a dab of MURRAY'S Superior HAIR DRESSING POMADE in the morning. No matter if you wear it long and slick, or short for cool comfort MURRAY'S does it best. Contains no alkalies or harsh irritants, and—it's never grease!
You'll find MURRAY'S HAIR DRESS-ING POMADE on sale at your favorite cosmetic counter. If your dealer does not have Murray's Pomade he can get it quickly for you. Or, if you prefer, send us 75¢ and we will mail you a jar plus Hair Pomade post-paid.
MURRAY'S SUPERIOR PRODUCTS COMPANY
450 Sherman Ave., Detroit, Mich. 48203
LARGE 200 TRIAL TUBE

SEE THE 1966 • DODGE • CHRYSLER • PLYMOUTH • TODAY!
EWELL CHRYSLER
SPECIAL DEAL
EWELL DODGE INC
in GLEN BURNIE
SEE ISADORE "IZZY" HALL AT THE CHERRY HILL POOL HALL 616 CHERRY HILL RD.
EL. 5-9810
Your Big Volume Dealer Where Prices Are Right!
OPEN DAILY 9:00 A.M. - 9:00 P.M.
SEE US . . . FOR TOP-QUALITY USED CARS!
SO. 6-2560
SO. 1-1560

BUTLER ROOFS
Best By Test Since 1938
Completely Resurfaced
We Guarantee To Stop All Unusual Leaks $29.50 Any 4-rm. house
24-HOUR SERVICE
"HOME REPAIRS"
CALL NOW 752-6868
BUTLER ROOFING CO., INC.
8101 N. Charles St.

• MEN'S • BOYS' • MEN'S • BOYS' •
Sol Kirk says:
WE ARE READY FOR YOU
JUST ARRIVED — A COMPLETE LINE OF SPRING FASHIONS
4422 Park Heights Ave.
FO. 7-3930
Sol Kirk PARK LANE
Plenty of Free Parking
Open Every Nite 'til 8:30

TERMITES?
Are termites eating you out of house and home? Watch for swarming termites this spring — but the best way is to let us make a termite inspection for you at no obligation.
ATLAS EXTERMINATOR CO.
6901 YORK ROAD
DR. 7-0400

'66 MERCURY
$295 Down - $73 Mo.
'66 COMET
$195 Down - $58 Mo.
TRADES ACCEPTED
Call BOB JONES
MARTIN J. BARRY CO.
1700 N. Chas. St., SA. 7-4100
An Excellent Collection Of Used Cars

'59 Cadillac
Sedan DeVille
Factory Air
NO MONEY DOWN
$50.00 per month
Call Mr. Hager
"Al" Packer, Inc.
5665 Belair Road
488-5566

McKENNA
PONTIAC TEMPEST
Hurry On Down To . . .
W-I-D-E TRACK TOWN
'65 PONTIAC
Bonneville
Sport Coupe
$2895 FULL PRICE
Beautiful one owner car. Automatic, power steering, power brakes, radio, heater. Very low down payments. Low payments.
BETTER HURRY ON THIS ONE.
75 OTHERS TO CHOOSE FROM
We Trade and Finance
McKENNA PONTIAC, INC.
2033 EASTERN AVE.
Just 3 blocks East of Broadway
EA. 7-0223
Open Eves 'Til 9 P.M.

BALTIMORE'S NEWEST HONDA DEALER IS NOW OPEN!
MARYLAND HONDA HOUSE
"everything from spokes to nuts"
4710 Reisterstown Rd., Balto., Md. • phone: 367-7447
• CHOOSE FROM 20 MODELS • LOW DOWN PAYMENT
• EASY MONTHLY PAYMENTS • FACTORY TRAINED MECHANICS
• COMPLETE LINE OF VESPAS, TOO!

NEW 1966
COMETS $1,988
MERCURYS ..$2,313
DOWN PAYMENT as low as $89
MONTHLY PAYMENT as low as $47
Federal Motors, Inc.
BR. 6-3566
3200 E. MONUMENT ST.
at Edison Hwy. 1 Mi. E. of Johns Hopkins Hospital

'58 - '59
'60 CARS
$75 DOWN and up
All Makes and Models.
$10 Weekly
WE FINANCE OUR OWN
CALVERTON MOTOR SALES
2303 W. Balto. St.
WI. 7-8555

AUTO INSURANCE
LOW RATES ON
SR 22
SAFE DRIVERS!
Don't Buy or Renew Your Policy Until You Get Our Low Rates
CREDIT TO ALL
Call 945-0994
WRIGHT
AUTO INSURANCE
2910 EDMONDSON AVENUE

Deacons for Justice say they'll organize in D.C.

DICK GREGORY

If Washington residents can solve the city's social and economic problems without the right to vote, they'll revolutionize this country.

"Politicians have made you think you need them," comedian Dick Gregory told some 400 persons at Radio Station WUST's Music Hall last week, "but America's racial pregnancy is over and the baby is coming."

Addressing an ACT rally directed by Julius Hobson, Gregory lashed out at the power structure, declared that the Watts riot was legal and justified, and described the man in the ghetto as "the most powerful man in America."

He shared the podium with Lawerence Landry of Chicago, national chairman of ACT; C. Sumner Stone, administrative assistant to Rep. Adam Clayton Powell (D.-N.Y.) and Ernest Thomas of New Orleans, a representative of the militant Deacons for Defense and Justice.

• • •

THE MEETING was peppered with FBI and police representatives.

"Congress will give your city to Baltimore if it ever gets home rule," Gregory told his audience, "because the black man would outnumber and out - power the white man otherwise.

"But, if you can solve your social ills without the right to vote, you've got it made."

Gregory said the Watts riot was "legal and justified because the U.S. Constitution itself calls for the dissolution of the Republic and a revision of the Constitution at such time as the present union fails to protect the people."

Education, the comedian declared, is not a problem because "a man is born with all the education he needs to get human dignity.

"I want my children to get education for knowledge and information, not for human dignity."

• • •

STONE TOLD the meeting that "militancy must become a way of life for black people if we are to achieve racial equality." He called the Urban League, the NAACP and CORE "soft organizations when it comes to the race issue because they get money from white people and must act accordingly."

Julius Hobson announced that ACT is going to become an affiliate chapter of the Deacons for Defense and Justice when a bureau of the organization is set up in Washington next summer.

Thomas, a spokesman for the Deacons, received a standing ovation when he told the crowd:

"The Deacons are not nonviolent, but when the non-violent groups are busy registering people to vote, we will be there to see that the rednecks and rabble-rousers are nonviolent."

We live in a country that's violent in itself, Thomas said, "just look at the Army, Navy, FBI, CIA . . . you name it."

"We cannot depend upon the police to protect us when we are trying to buck the power structure."

THOMAS SAID the Deacons are coming to Washington to establish chapters, and will set up chapters in every city in the north where colored Americans live in number.

"We need a hookup to defend ourselves," he said, adding:

"It's a joke to take the colored man from Mississippi, Georgia and Alabama and send him to Vietnam. He's fighting for the white man's foreign policy while his family is back home ducking night-riders.

"We need to tell whitey that we'll fight . . . but it will be in Mississippi and not Vietnam.

"Colored people have been law - abiding all their lives, but I'm getting up off my knees and telling whitey that if you're not going to divide the American dream, "we'll tear it up."

"I'm telling him that if you don't enforce the laws, you'll find black people who will enforce them." Thomas won resounding applause.

HUMOR IS nice and relaxing, Greogry noted, "but it solves no problems. We're tired of the white man riding our backs.

"Everybody's talking about colored people being on relief. Have you ever heard of an African on relief? Then why in hell didn't the white man leave us in Africa?

"The white-man makes an issue of what he calls the high rate of illegitimate births among non - whites, but it wouldn't be that way if we could borrow his abortion credit card."

© VOLKSWAGEN OF AMERICA, INC.

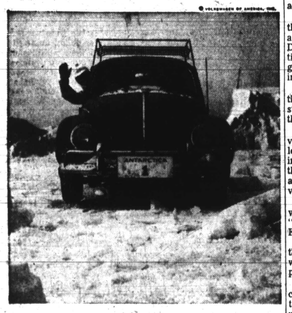

The first car at the bottom of the world.

The Australian National Research Expedition really had no choice.
They wanted a car that "any member of the party could hop into and drive off without a moment's hesitation."
And the Volkswagen just happens to fill the bill.
The big trick is the VW's air-cooled rear engine. It has no radiator. It uses no water or antifreeze. It just goes.
Antarctica at stood for days in 40° below zero weather and started without a trembler.
The rear engine gave the VW so much extra traction it climbed straight up and down the slopes. (But they cheated a little: sometimes they put chains on the back wheels.)
Another reason the VW went where even the dogs wouldn't is the sealed bottom. It took on awful beating, but that's what it's there for: To protect the works inside against the weather outside.
The conditions got so fierce that one man said, "Now we know what it'll be like when Hell freezes over."
So if it ever does, you know what car to buy.
The Only Authorized Volkswagen Dealers In The Baltimore Area

Aberdeen
Emery Cook Motors, Inc.
550 South Philadelphia Blvd.

Baltimore
Forty West Volkswagen, Inc.
6624 Baltimore National Pike

Baltimore
Hobelmann Motors, Inc.
814 Light Street

Baltimore
Maryland Volkswagen, Inc.
1212 E. 25th Street

Baltimore
Bill Kirk Volkswagen, Inc.
Reisterstown Road
Beltway Exit 20, North 2 Miles

Towson
Towson Valley Motors, Inc.
801 North York Road

Paquin answers CRC on schools

Dr. Laurence G. Paquin, superintendent of public schools, has told Mayor Theodore R. McKeldin that a study on the distribution of students and teachers by race by the Community Relations Commission "is essentially a surface analysis."

Dr. Paquin feels the racial balance in Baltimore schools as reviewed by the CRC does not include "certain realities which the Community Relations Commission did not know about or did not chose to consider."

For instance, Dr. Paquin feels that segregation on the professional teaching staff is affected by staff membersa' attitudes toward the involuntary transfer of teachers.

The report recommends the pairing of de facto segregated schools within a mile of each other.

Dr. Paquin quoted the City Solicitor as having said "the Princeton Plan might be viewed as unreasonable" because of very young children who might be forced to travel great distances.

• • •

THE CRC report entitled, "Survey of Baltimore Public Schools, 1965" recommends the Board of School Commissioners take a position on open housing legislation.

Dr. Paquin states such a position "is a question for the Board of School Commissioners to decide."

The superintendent stated that on the question of re-assignment of principals, the current system of advancement "seems to me a rather complex system" which actually might deter some qualified persons.

Dr. Paquin concurs with the CRC report that there should be a fully integrated administrative - supervisory staff but calls it a "serious mistake" if positions are designated for either colored or white personnel.

Four seminars on retardation

The first in a series of four seminars concerning Mental Retardation will be held at the Rosewood State Hospital on Wednesday, Mar. 9, at 8 p.m. in the school building.

"Specific Methods In The Development Of Speech And Language" will be the topic of the seminar, Gerald Malin, principal, Woodvale Elementary School, will be the guest lecturer.

Dates for future seminars are April 19, May 10 and June 7. For further information, contact Avrunt Shavrick, principal, 466-5200, Ext. 264.

More Garrison Blvd. apartments sought

An appeal asking the construction of a two-story apartment building to house six families at 3801 Garrison Blvd. is scrediuled to be acted on Tuesday by the Board of Municipal and Boning Appeals.

The hearing will be in Room 231, City Hall, where board cases start at 1 p.m.

The past Tuesday, the board postponed until March 22 a hearing on another apartment construction appeal for 3908 Liberty Heights Ave., where a three-story 23 - unit apartment structure is planned.

Among other cases, the board rejected an appeal to allow a television sales and repair shop to remain at 907 Harlem Ave., and approved the continued use of the first floor at 1712 E. Chase St. as a grocery store.

Health council meet March 8

Personal health care legislation and its impact on local communities will be discussed by Robert M. Sigmond at the 30th annual meeting of the Health and Welfare Council on March 8 in the Lord Baltimore Hotel, 12 noon.

Mr. Sigmond is director of the Hospital Planning Association in Pittsburgh and will talk on recently enacted legislation providing expanded health and hospital services for the aged and indigent and broadened mental health services in Maryland.

A feature of the program will be special recognition of those persons who have served with HWO since 1935 in executive positions.

Lt. Prather receives medal

In a retreat review ceremony held in Febuary, at the 2nd Armored Division, Fort Hood, Texas, Lt. Thomas L. Prather Jr., was awarded the Army Commendation Medal by "Hell on Wheels" Commander Major General John E. Kelly.

Lt. Prather, a native of Gaithersburg, received the medal by distinguishing himself as Batalion Technical Supply Officer while stain Germany.

Lt. Prather is a graduate of Gaithersburg High Scrool and Morgan State College. He is married to the former Buelah M. Sullivan, daughter of Mr. and Mrs. Leon Sullivan Jr. of Easton.

Presently residing with his family in Walke rjvilage; Lt. Prather is serving with 1SHC 1st. Battalion, 66th Armor, 2nd Armored Division, Fort Hood.

TAKE A GIANT STEP FORWARD...

LOCKHEED-GEORGIA COMPANY, LOCATED JUST 18 MILES NORTH OF ATLANTA, IS NOW THE HEAVY AIRLIFT CENTER OF THE WORLD.

There is opportunity for GIANT STRIDES IN YOUR CAREER on the new C-5A transport, the C-141 fanjet StarLifter, different versions of the C-130 Hercules, and the VTOL Hummingbird. Or there is Lockheed-Georgia's new Research Laboratory, the largest privately owned research facility in the South . . . nuclear research . . . and other developmental projects.

ENGINEERS AND SCIENTISTS

Immediate openings in the following fields:

DESIGN
Structural and Functional—Openings a tall levels
Servo Mechanisms
Hydraulic & Flight Controls
Remote Handling Equipment
Packaging . . . Space Vehicles

STRUCTURES ANALYSIS
Strength
Loads
Dynamics
Weights

VALUE ENGINEERING
Production Design
Value Analysis
Materials and Processes
Standards
Design Manuals

RELIABILITY ENGINEERING
Design and Testing Requirements
Design Analysis
High Reliability Parts

RELIABILITY ANALYSIS
Mathematical Modeling
Statistical Analysis

AEROSPACE SAFETY ENGNEERING
Safety Engineering
Systems Analysis
Safety Investigation

MAINTAINABILITY

OPERATIONS RESEARCH

MATHEMATICAL LOFTING

DEVELOPMENT TEST ENGINEERING
Structural
Mechanical
Metallurgical
Instrumentation
Flight Control

PRELIMINARY DESIGN
Cockpit Layout
Avionics
Structures
Mechanical Systems
Air Conditioning
Propulsion
Petal Doors

SYSTEMS ENGINEERING
Propulsion
Mechanical and Hydraulic
Electrical
Electronic
Servo Mechanisms
Hydraulic & Flight Controls

ELECTRONIC SYSTEMS ENGINEERING
Systems Analysis
Design and Integration
Command and Control
Surveillance Systems
Navigation Electromagnetic
Compatibility
Electrical Power Systems

AERODYNAMICS
Performance
Stability and Control
Wind Tunnel

THERMODYNAMICS
Air Conditioning and Anti-Icing
Nacelle Aerodynamics

APPLICATIONS ENGINEERING

SCIENTISTS
Mathematicians and Statisticians—PhD or advanced degree level
Nuclear Analysis

ENGINEERS GRADUATING IN MARCH and JUNE
with degrees in Aerospace, Mechanical, Civil (Structures), and Metallurgical Engineering

OTHER PROFFESSIONAL OPENINGS FOR

DESIGN ENGINEERS
Material handling experience desirable
APPLICATIONS ENGINEERS
Material handling experience desirable
TOOLING ENGINEERS
NUMERICAL TOOLING ENGINEERS
INDUSTRIAL ENGINEERS
Space Control and Material Handling
MANAGEMENT SYSTEMS ANALYSTS
SCIENTIFIC PROGRAMMERS
Applications and Advanced Systems, including Command and Control
DATA SYSTEMS PROGRAMMERS—SENIOR
MANUFACTURING RESEARCH ENGINEERS

MATHEMATICIANS
STATISTICIANS
MASTER SCHEDULERS
QUALITY CONTROL ENGINEERS
Welding
Bonding
Non-destructive testing
METALLURGISTS
FUNCTIONAL TEST ENGINEERS
MANUFACTURING PLANNERS
PLANT FACILITIES ENGINEERS
Mechanical
Electrical
Construction
ENGINEERING ARTIST

Living in Georgia is great for the whole family. A pleasant year - round climate . . . outstanding schools and colleges . . . major league baseball and football . . . an economic and cultural growth that makes the Atlanta area an exciting place to live.

*Send resume to: Charles E. Storm, Professional Employment Manager, Lockheed-Georgia Company, 834 West Peachtree Street, Atlanta, Georgia 30308, Dept. A—

LOCKHEED GEORGIA COMPANY
A DIVISION OF LOCKHEED AIRCRAFT CORPORATION
An equal opportunity employer
*If your resume is complete, including current salary, it will greatly expedite the handling of your application.

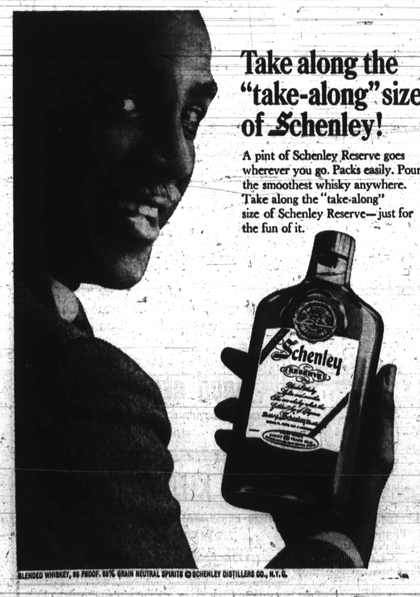

Take along the "take-along" size of Schenley!
A pint of Schenley Reserve goes wherever you go. Packs easily. Pours the smoothest whisky anywhere. Take along the "take-along" size of Schenley Reserve—just for the fun of it.
BLENDED WHISKEY, 86 PROOF. 65% GRAIN NEUTRAL SPIRITS © SCHENLEY DISTILLERS CO., N.Y.C.