MUSICAL MOMENTS

Howard's Dean Lawson was speaker for Peabody Conservatory Alumni

By ADAH K. JENKINS

Dr. Warner Lawson, dean of the College of Fine Arts and the School of Music of Howard University, was guest speaker at the annual Founder's Day dinner of the Peabody Conservatory Alumni Association.

Dean Lawson, as he is familiarly known to thousands of Howard alumni and students, joined the Howard faculty after taking his master's degree at Harvard in 1942.

He then enlarged the school of music and secured its accreditation by the National Association of Schools of Music.

As director of the university's choir, he built the ensemble to an internationally known organization, which in 1960 toured Latin America under State Department auspices, giving concerts in 80 cities.

Mrs. Lynn Taylor Hebdin, president of the Peabody Alumni Association, presided at the dinner Cantor Joseph Rosenfeld, of the Baltimore Hebrew Congregation, gave the invocation.

• • •

TO BE SURE, most of us enjoyed our "chamber music" these last blustery week-ends. In living rooms, recreation rooms, or even the kitchen, we could summon at will on our television, radio or record machines music within our own four walls.

"Twas thus in the late Middle Ages and during the Baroque period, before the public concert hall had been established, mechanical means of hearing music was not dreamed of, but the wealthy noblemen and high churchmen imported small groups of musicians (usually three or four) to perform in the stately castle rooms.

Such performances were called "chamber music" to distinguish them from "music di chiesa" or music played in church.

Often the host — if musical — and talented friends, participated in these intimate gatherings. Mozart, Haydn, Beethoven were among the early composers who wrote for these small ensembles and the results were compared "to a friendly conversation" among musicians.

The size of the groups increased to quintets, septets and octets, often including woodwind as well as string instruments, vocal soloists and small choral groups.

• • •

IN BALTIMORE, we now have the opportunity of experiencing the very special delights of chamber music by attending the annual concert series sponsored by the Chamber Music Society of Baltimore.

Thru the consistently dedicated efforts of Rudolph Rothschild, president of the Society, which was founded in 1949, and an active board of directors, there is an annual series of chamber music concerts.

From sparsely attended events held in Goucher College Hall (then located on St. Paul St.) the series (now cosponsored with the Baltimore Museum of Art) has a large and substantial patronage, attracting capacity audiences to the Museum Auditorium.

One of the most attractive features of the series is the appearance of noted contemporary composers who lecture briefly on their works and on a particular composition to be performed at that concert.

It is evident that Mr. Rothschild and his board devote considerable thought to program planning, taking in a broad scope of chamber music of different periods.

They are not afraid of the ultra modern, yet the conservative listeners find one or more of the classic and/or romantic compositions at each concert.

The ensemble, which include some of the most famous in the country, as well as excellent local groups, feature string trios, quartets, piano trios and quartets (piano and strings), choral groups and on occasion distinguished instrumental and vocal soloists.

The fifth and final concert of the current series will take place Sunday, Feb. 20 at 3:30 p.m. with the Kohon String Quartet and Iain Hamilton, composer - speaker from Scotland.

• • •

THIS BRINGS to mind a local group interested in serious chamber music — the Du-Frana Quartet, now in its second year.

Personnel includes: Matthew Fraling and Shirley Doneghy, violinists; Benjamin Durant, violist and Henry Mays, cellist.

Some years ago the Lechner String and Piano Quartets and String Trio were founded by the late W. Llewellyn Wilson.

Among the players were Dr. T. Henderson Kerr, Abia Jackson, LeRoy Davage, the late Luther Mitchell, Howard Carter and your reviewer.

• • •

ALL BALTIMORE is being asked to lend support to the annual Sustaining Fund Campaign now in progress for the Baltimore Symphony Orchestra.

In order that the orchestra may complete its expanded program for the year, $85,000 is needed. Plans include 24 adult concerts, 14 youth concerts for city public school children (at no cost), 10 Saturday Pop concerts and 20 youth and one adult concerts in Baltimore County.

The Symphony, which is integrated, has for a number of years presented as guest performers our top soloists, such as Leontyne Price, Teresa Coleman, Junetta Jones, Veronica Tyler, Jeannette Walters, Joseph Eubanks and William Warfield.

Howard University and Morgan State College choirs, the Morris Queen and Eubanks Chorales have also appeared with the Symphony.

The Fund Campaign is headed by G. Cheston Carey Jr. and Mrs. Milton Duke. Joseph Meyerhoff is president of the Symphony Association.

• • •

THE WILLIAM MYERS Chorale made an impressive appearance at the PTA program held at Gwynns Falls Park Junior High School (No. 91) on a recent evening.

The group, which is a community choir, is directed by its founder, William O. Myers. Engagements may be made by calling 664-3216 or by mail to Mr. Myers, 4027 Bell Ave. 21215.

CALENDAR: Sunday, Feb. 20 at 8:15 p.m. in the Straus Auditorium, Baltimore Hebrew Temple, 7401 Park Heights Ave., a choir concert, entitled "With One Accord", featuring the Temple Choir, directed by Donald King; Immaculate Heart of Mary Boys' Choir, directed by Normla Sydnor, and Morgan State College Octet, directed by Angelo Gatto. The public is invited (no charge) to the concert which is sponsored by the Baltimore Hebrew Congregation Brotherhood - Sisterhood; Harold M. Kroman and Mrs. Maurice Glazer, presidents.

Sunday, Feb. 20 at 3:30 p.m. in the auditorium of the Baltimore Museum of the Kohon String Quartet, with Iain Hamilton, composer - speaker.

Sunday, Feb. 27 at 8:30 p.m. in Goucher College Lecture Hall, the Bach Society of Baltimore, conducted by George Woodward. The program consists of motets by Bach, des Pres, Gabrielli, Goudimel and Obrgheim; Mass in G by Poulenc and "Marienleider" by Brahms.

Sunday, Feb. 27 at 5 p.m. at Allen AME Church, George Leonard in concert with William H. Meredith Birche Jr. at the piano.

Sunday, March 27 at 5 p.m. in St. James Episcopal Church, Lafayette and Arlington Avenues, the Hochstein Sinfonia, of the Eastman School, Rochester, N.Y., presented by the St. Cecilia Guild. The intercultural ensemble will be conducted by Dr. Paul Freeman, with Dr. Calvin Dash, baritone, soloist, both of whom are highly trained musicians of our group.

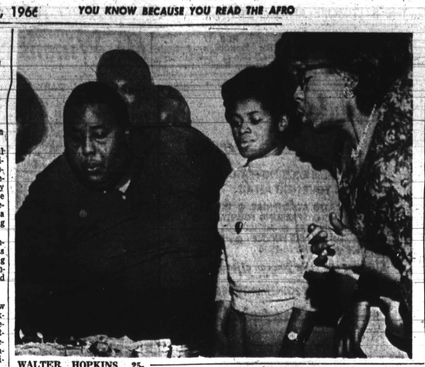

WALTER HOPKINS, 25-year-old Eastside Italian, celebrated his birthday at a party in his E. Lanvale St. home, recently. Here he blows out candles on his birthday cake, assisted by Miss Katherine Chambers, center, and Mrs. Elizabeth Jenkins, right.

MISS JACQUELINE VICTORIA RICHBURG, daughter of Mrs. Mary L. Richburg and Thomas Richburg, is a current debutante, having been presented at the holiday cotillion by the Baltimore Chapter.

FEB. 27 - APRIL 3 "Veronica's Veil," America's own Passion Play will be given on the six Sundays of Lent at the St. Joseph's Monastery School Auditorium, Frederick Ave. and Morley St., at 2:30 p.m. Admission is $1.25.

OEO grant goes to county group

Washington County Community Action Council, Inc. has been awarded a grant of $19,839 for Program Development, J. Donn Aiken, executive director, Maryland Office of Economic Opportunity, announced this week.

Washington County brings to 12 such grants approving structures of community action groups. All but five of Maryland counties have filed for program development.

Six others are awaiting approval.

Frederick F. Otto, council president, expressed delight when notified about the grant.

"The next Community Action meeting will be held at Washington High School on Feb. 21 at 7:30 p.m., and this approval should bring out a large group of members and non - members."

A development grant under the community action program can be used to hire a director and a minimum staff to survey a community's problems and needs, Mr. Aiken reported.

The 43 member Council is working very closely with the Appalachia Maryland Community Action Committee. Seven persons on the Council qualify as "disadvantaged."

The $19,839 grant brings a total of $293,364 for Washington County. Other programs funded prior to the development program were: Head Start, $46,885; Summer Enrichment, $130,130; and Neighborhood Youth Corps, $96,510.

DIES — Mrs. Marie Ellis White, 69, who retired in 1962 after 35 years as a teacher in Richmond, Va., schools, died Friday at her home, 3403 Rosedale Rd., in Baltimore. She was the widow of the Rev. W. D. White, minister of Concord Baptist Church until his death in 1947.

Dr. Hals turns in first $100 in 'Y' drive

Dr. William M. Hall, one of the newest members of the board of managers, had the distinction last week of becoming the first member of the Century Club, as the 1966 membership drive of the Druid Hill Y gathered momentum.

Dr. Hall, who is working with "Gov." Cliff Mackay's Florida division under "Mayor" Harold J. Jennifer Jr., reported enrolling six members and $100 in cash for 106 points.

To qualify for membership in the Century Club, a worker must bring in $100 or more.

"GOV." WILLIAM A. STANFORD of Nevada, reporting enlisting 24 members, led all the divisions in the initial reporting period. "Gov." Houston R. Jackson of Maine with $265 turned in the highest amount of cash.

The Rev. Herbert O. Edwards, executive director of the Governor's Commission on Human Relations and Practices, was the guest speaker at the report meeting Wednesday night. The Rev. Mr. Edwards, who also pastors Trinity Baptist Church, is an old neighbor of the Druid Hill Y.

"President" Frank R. Veney, who is heading this year's membership drive, reminded campaign workers that they would have to step up their efforts if the goal of 1,500 members and $19,500 is to be reached.

THESE WIVES of ministers of the Holiness church were guests of the Rev. Mr. and Mrs. Alonzo Abrams, recently, when the Council met for a program and colation. They include, back row, from left: Mesdames Gifty Fuller, Ida McCrea, Lucille Brown, Marjorie Brown, Alma Blake; second row: Mesdames Dora Abrams, Althea Faucher, George Keller, Deloris Dickerson, Annabell Warner and Lillian Christian; front: Mesdames Marian Wharton, Rosalee Roberts and Rebecca Plummer.

CICHA sets report luncheon

Volunteers in the 1966 Commerce and Industry Combined Health Appeal will meet for their Second Report luncheon on Monday, at the Lord Baltimore hotel.

The current CICHA drive, with a goal of $625,000 continues through February. Funds raised go to support programs of research, education and patient care made available to the Baltimore metropltan area by local chapters of 10 national health agencies.

In their first report session on Feb. 8 a total of $119,420 was reported, exceeding the report of a similar event in 1965 by $15,805.

FEB. 20

"Why Johnny Still Can't Read" will be discussed by University of Maryland faculty members at 2:30 p.m. on "Footnoting the Times," a community affairs program on WBAL-TV 11.

FEB. 27

Rep. Adam Clayton Powell (D, N.Y.) principal speaker at 1966 campaign dinner of the Fourth District Democratic Organization. Lord Baltimore Hotel, 5:30 p.m. Mrs. Mary Adam chairman.

ROACHES RATS & MICE
Complete Elimination For Only Pennies a Day!
ATLAS EXTERMINATORS
377-9400

Blood Center is dedicated

A new Red Cross Blood Center was dedicated here Tuesday in a ceremony at 100 E. 23rd St., the site of the building.

Named the McLasnahan Red Cross Memorial Building, the center was dedicated to the late Baltimore surgeon and Johns Hopkins University School of Medicine faculty member, Dr. Samuel McLasnahan, Jr., who, until his death in 1961, had served as a Red Cross volunteer for some 27 years.

PSTA helps teachers' aid fund

Baltimore teachers have contributed $2,260 to a fund designed to assist other teachers in the country whose human, civil or professional rights may be in jeopardy, H. Orville Berwick, reported.

The Public School Teachers Association last week transmitted to the Million Dollar Fund for Teacher Rights of the National Education Association a check for his amount.

This check represents a total of the offerings of teachers from nearly every school in the city, the PSTA executive secretary said.

The Million Dollar Fund for Teacher Rights was established by the NEA at its Representative Assembly in July 1965.

The money is to be used for Legal fees, placement services and other expenses involved in assisting teachers who have lost their positions unfairly.

Although the fund is designed to assist any teacher, the great need for such money at this time arises from the number of colored teachers in many parts of the south who face loss of positions when schools are integrated.

Another grave concern of the NEA Representative Assembly was the increasing number of cases of slander and rarassment of teachers by "superpatriots of the far right," Mr. Berwick declared.

Friendly '4' Club holds cabaret to aid needy families

The Friendly 4 Social Club gave it's annual cabaret party at Forest Manor Saturday night.

Proceeds from the cabaret will go to aid needy families.

After the party ended, club president Mrs. Virginia Gillis, was hostess at a breakfast get - together at her home, 927 N. Fenfalon St.

Her guests included: Mr and Mrs. Ray Franklin, Mr and Mrs. George Woods, Algie White, J. Johnson, Ben Latinham, Bill Waters and Mesdames Josephine Johnson, David Tillman, Alice Scott and Harriet Madison.

Elephant show circus feature

Like life itself, certain of life's things retain an ever-lasting lure, a fascination. That's the way it is with elephants.

Hugo Schmitt, principal elephant trainer of the Ringling Bros. and Barnum and Bailey Circus, opening on Thursday, March 3 at the Baltimore Civic Center, with its triditional presentation of the world's largest and most spectacular elephant show, says the ladies-for they are all females-have their share of troubles.

"Keeping them healthy is our biggest problem," Schmitt says. "Until you've seen an elephant with a cold, you just don't know how colossal a runny nose can be."

RELIEVE ITCHY PIMPLY SKIN
Now Ease Itching, Stinging Misery of Acne, Pimples, Bumps, Eczema Ringworm, Irritated Feet
and other common skin discomforts
Don't let your skin troubles get you down! Thousands of people have found that Black and White Ointment brings quick, soothing relief to itching, stinging skin misery. You, too, can enjoy this same wonderful help. Start using Black and White Ointment this very day! Buy it at your favorite drug counter. Sold on a money back guarantee!
And to keep your skin clean, use Black and White Skin Soap, daily.
Large 76¢ size contains 4½ times as much as regular 35¢ size. Trial size 25¢
GENUINE Black and White OINTMENT
BLACK AND WHITE OINTMENT SOLD ALL OVER THE WORLD

Washington's Birthday
Grants KNOWN FOR VALUES SALE
2 DAYS ONLY—FEB. 21-22
Save on honest-to-goodness values...low, low prices. All home and family needs. Grants 60th Year of values!

SEAMLESS NYLONS SALE 4 PAIRS $1
• SIZES 8½-11
• LIMITED QUANTITIES
• DOWNTOWN ONLY!

LADIES' BLOUSES Values to 2.99. Limited Quantities 97¢
LADIES' CAPRI PANTS Regular 3.99. Assorted Colors and Fabrics 1.97
GIRL'S VINYL GLOVES Values to 1.00. Limited Quantities 47¢
LUNCHEONETTE SPECIAL FREE 10¢ DRINK WITH EVERY STEAKBURGER ON A BUN FRENCH FRIES COLE SLAW 77¢ DOWNTOWN ONLY!
ASSORTED SOCKS Some slightly soiled. Reg. 39¢ 12¢
LADIES' HATS Values to 5.00. Get here early for best selection 77¢
LADIES' JACKETS Values to 18.99 Limited Quantities 5.97
LADIES' BLOUSES Assorted styles. Prints and solids 67¢
LADIES' PAJAMA SETS Values to 6.00. Assorted sizes 3.97
DORM SHIRTS Regular 3.99. Limited Quantities 1.57
WOMEN'S PANTIES Values to 1.00. Your choice for only 47¢
MEN'S - BOY'S ATHLETIC SHIRTS Assorted sizes. Cotton. 25¢
MEN'S UNDERSHORTS Limited Quantities. Assorted 25
MEN'S LONG UNDERWEAR Regular 1.19. Limited Quantities. Assorted Sizes 97¢
GIRLS' SKI SLACKS Values to 7.99. SIZES 7 to 14 3.88
GIRL'S PULLOVER SWEATERS Regular 3.99. Assorted colors. Sizes 7 to 14 1.88
GIRLS DRESSES Values to 6.99. Sizes 7 to 14 2.88
GIRL'S SLACKS Regular 2.99. Assorted Fabrics. Sizes 7 to 14 1.88

ASSORTED GIRL'S SWEATERS SALE 1.88
• VALUES TO 3.99
• SIZES 7 TO 14
• DOWNTOWN ONLY!

BOY'S ASSORTED FLANNEL SHIRTS SALE 77¢
• WARM WINTER WEIGHT
• SIZE 6-16
• DOWNTOWN ONLY!

INFANTS' SLEEPERS Knit. Assorted Sizes, Colors 97¢
INFANTS' SLEEPERS Regular 4.99. Assorted styles 2.88
CHILDREN'S SNOWSUITS Values to 7.97. Limited Quantities 3.47
BOY'S SWEATERS Values to 7.99. Sizes 6 to 16 4.97
BOY'S ROBES Regular 3.99. Sizes 6 to 16 2.47
MEN'S SLACKS Assorted Dress Slacks 97¢
MEN'S BELTS Assorted Styles. Size 30 only 10¢
MEN'S HATS Assorted sizes. Regular 2.99 1.47
MEN'S SLACKS Corduroy. Regular 4.99 3.97
DOWNTOWN ONLY-216 W. LEXINGTON STREET Charge it...No money down...up to 2 years to pay
W.T. GRANT CO. Your Friendly Family Store

WAC J. Bonaparte completes corps school training

Pvt. Joan Bonaparte, daughter of Mr. and Mrs. Leroy Bonaparte, 1839 N. Collington Ave, graduated on Feb. 11 as a clerk typist from the U. S. Women's Army Corps School, U. S. Women's Army Corps Center, Fort McClellan, Alabama.

During the eight - week course, Private Bonaparte received instruction in general office skills, military correspondence and Army Administration procedures.

Private Bonaparte entered the course after completing basic military training here at the WAC Center. She is a graduate of Frederick Douglass Senior High School.

Job aid clinic

Project Director Donald S. Frank announced today that the Job Counseling program has been renewed for another year. The service will begin here Feb. 28.

This free service provides expert vocational, personal and family guidance to jobless individuals. Nearly, 1,400 unemployed workers were served by the Job Counseling and Referral Service in 1965. All currently unemployed persons — and particularly those who have had a difficult time in becoming reemployed — are urged to take advantage of this unique and helpful service.

VISIT OUR NEW WIG DISCOUNT CENTER
EVERYDAY LOW PRICES . . .
LOOK! WIGS

REG.	NOW
$49.95	$29.95
$69.95	$39.95
$99.95	$49.95

HAND MADE WIGS REG. $185.00 NOW $99.95
LOW, LOW PRICES ON WIG ACCESORIES.
FO. 7-6700
Chateau de Luis
5200 PARK HGTS. AVE. AT BELVEDERE

WHY PAY MORE? With Our Diapers As Low As 1.80 per week
NU-DY-PER Baby Service SA. 7-8593
Baltimore's only IVORY SOAP Diaper Service

TYPISTS Train For The Future
Typewriter Typists or typetype Machines. Most Type 40 W.P.M. Quick Advancements To Qualified Students.
Apply, PERSONNEL AFRO-AMERICAN 628 N. Eutaw St. MU. 5-6015

CHAIRS — TABLES

ELLIS YOUNG, Mgr.
RENTALS AND SALES
• BARS • CARD TABLES • CHAIRS • CONTAINERS • BANQUET TABLES • LAWN FURNITURE DELIVERED • PICKED UP
Specializing In . . . .
RENTALS for HOME USE
• BRIDGE PARTIES • COOK-OUTS • RECEPTIONS • LAWN PARTIES • MEETINGS •
Reasonable Rates
727-7047
HENRY JAMES CO.
802 WEST FAIRMOUNT AVENUE

Ask Your Druggist For KERR'S KELL-A-KOUGH
The Medicine with the Nasty Taste
For Coughs Due To Colds
Used in Balto. for 35 years

NEWSPAPER DISTRICT MANAGER WANTED
Serve Well Established District
EAST BALTIMORE
As Independant Distributor
PLEASANT WORK WITH BOYS ON ESTABLISHED ROUTES.
GOOD OPPORTUNITY FOR THE RIGHT MAN.
Must Have Car In Good Condition
CALL MR. GEORGE LEE 685-6015
THE AFRO - AMERICAN
628 N. EUTAW ST. BALTIMORE, MD.

"FLOWERS FOR ALL OCCASIONS"
J. J. CUMMINGS & SONS
Reasonably Priced — Expertly Arranged
MEMBER, FLORIST TELEGRAPH DELIVERY ASSN.
NO BRANCH STORES
PHONE: PLAZA 2-1374, 1275, 1276
1123-25 W. BALTIMORE STREET

COUGHS Due to COLDS
If you have a wheezing and your chest feels raw, get a bottle of ROBINSON'S EXPECTORANT. It loosens the phlegm and takes away that chilly, achy feeling. Sold with a money back guarantee at ROBINSON'S CUT RATE DRUG STORE, 2139 Pennsylvania Ave.

ONE CALL DOES IT ALL
Phone BR. 6-6274
Complete Floral Group
The Orchid Shoppe
1304 E. Monument St.
Not Affiliated With Any Other Florist

SEE JOHN STOKES

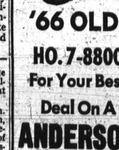

Appointment Service 9-5 P.M.
'66 OLDS
HO. 7-8800
For Your Best Deal On A
ANDERSON OLDS
Howard & 25th St.

Calvert County News

By MELVINA EDWARDS

Funeral services were held at St. Edmonds Methodist Church, Calvert County for Mrs. Lillie Stepney. Eulogy was by the Rev. William Edwards. Solos were by Calvin Hicks and Miss Gladys Freeland. Condolences were by Mrs. Mary Reid.

• • •

PRAYERS FOR Everett Wills, son of Mr. and Mrs. Harold Wills, of Calvert County, a patient at Perry Point Hospital. He will undergo surgery.

• • •

HOME FRONT Calvert County Hospital is Mrs. Inez Jennings, wife of John Jennings, of Huntingtown.

• • •

NEW SUBSCRIBERS for the AFRO are Mrs. Winifred Spriggs and Mrs. Rebecca Booze.

• • •

MRS. LUCILLE JONES, wife of Kinsey Jones, of Dunkirk, is on the sick list.

MRS. ELLEN GRAY, wife of the Rev. Joseph Gray, of Owings, is a patient at Arundel Hospital in Annapolis.

• • •

MRS. FRANCES HAWKINS, wife of Lawrence Hawkins, fell down her stairway and was injured. Mrs. Hawkins, who lives at Lusby Crossing, is in Arundel Hospital.

• • •

MILTON JONES, husband of Mrs. Elma Jones, is confined to Arundel Hospital with pneumonia. Prayers are asked for the sick.

• • •

ERNEST BOOZE, husband of Mrs. Rebbecca Booze of Dunkirk, is ailing with a sprained leg at his home.

• • •

FUNERAL SERVICES were held at Sewell Funeral Home for Edward Jerome Wilkins, who died suddenly at his home in Sunderland at the age of 52.

Eulogy was by the Rev. William Edwards. Pallbearers were William Evans, Woodrow Smith, Morris Spriggs, Sewell Jones, William Young and Isaah Taylor.

Mr. Watkins is survived by his wife, Mrs. Dorothy Watkins; his mother, Mrs. Birdie Brown; a son, Ernest Watkins, of Upper Marlboro; four daughters, Misses Rosie, Virginia, Catherine and Annie Watkins, and a stepfather, Robert Brown.

Two brothers, Guilford and Samuel Brown and two sisters, Mrs. Justine Bennett and Mrs. Calverta Frasier, also survive.

• • •

MRS. STANLEY BROOKS (Elaine) is home from Provident Hospital, much improved.

• • •

EUGENE RANDALL joined St. Edmonds Methodist Church.

Babies baptized at Peters Methodist Church Sunday were Lyna Yvonne Wills, Myra Belinda Wills and June Virginia Hawkins.

• • •

ON THE sick list is Mrs. Laura Holt, of Dunkirk.

• • •

MR. AND MRS. DONALD BROOKS, of Huntingtown, are parents of a daughter.

• • •

MRS. CORNELIA HIGH is improving at her home in Huntingtown.

SLOWLY IMPROVING is Mrs. Ida Smith, of Dunkirk. Also her daughter, Mrs. Evelyn Plater, of Chesapeake Beach.

SYMPATHY IS extended to Mrs. Mazora Coates, of Friendship upon the passing of her husband, Charles Coates.

Funeral services were held at Patuxent Church. Eulogy was by the Rev. William E. Brown, pastor of Mt. Winans Methodist Church.

MY FAVORITE TEACHER CONTEST RULES

The contest game to select, by popular vote, your Favorite Teacher begins in the Issue of January 15 with the Nominating Ballot on Page 2.
The Nomination balloting will run Tuesday and Friday editions until the Issue dated February 15 and will be stopped. All votes cast will then be counted to select the candidates who will contend for the top prizes.
Candidates in the final voting will be the teacher receiving the largest number of votes.

All finalists candidates will be notified by the AFRO.

FIRST AND SECOND PRIZE
Deluxe expense paid boat trip to BERMUDA plus 12 cash awards.

3rd Prize	150.00
4th Prize	100.00
10 PRIZES at $10.00 each	

Final balloting will begin in AFRO Friday, February 25. This will run Tuesday and Friday until issue dated Tuesday, April 2.
The winners will be announced in issue dated Tuesday, April 5.

RULES...
1. Classroom teachers from all levels of education public and private schools are eligible.
2. A voting coupon equaling 100 votes will be published in each issue of the AFRO.
3. Any teacher can be nominated by receiving 100 votes.
4. The teacher in each school with the highest number of nominating votes will be the finalist from that school. The winners will come from this group of finalists.
5. Anyone may send or bring to the AFRO-AMERICAN, 628 N. Eutaw Street, Baltimore, as many coupon votes as he desires.
6. Two top winners must take trip as specified, Sailing April 11, 1966.
7. Afro employees or their immediate families are not eligible to win.
8. Contestants agree to allow the use of their names and pictures by the AFRO for publicity purposes.
9. Decisions on eligibility of candidates and interpretation of these rules by the AFRO shall be final.
10. In making prize claims, the candidates or winners agree to abide by these rules.

Fuel Oil
$14.00 PER 100 GALS. PLUS TAX
$8.50 PER 50 GALS. PLUS TAX
1 HOUR DELIVERY
Complete Burner Service
CALL NOW! 233-3299
Guarantee Fuel Oil Co.

Canadian Club special in many different ways.
Example:
NO OTHER WHISKY IN THE WORLD TASTES QUITE LIKE IT

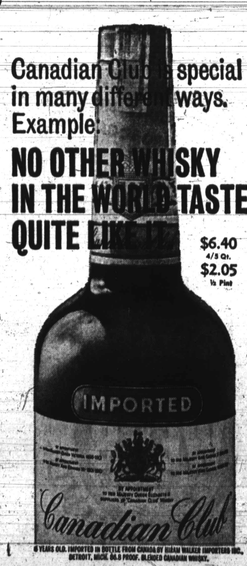

$6.40 4/5 Qt.
$2.05 ½ Pint
IMPORTED
Canadian Club
6 YEARS OLD. IMPORTED IN BOTTLE FROM CANADA BY HIRAM WALKER IMPORTERS INC., DETROIT. MIXE 86.8 PROOF. BLENDED CANADIAN WHISKY.

Take along the "take-along" size of Schenley!
A pint of Schenley Reserve goes wherever you go. Packs easily. Pours the smoothest whisky anywhere. Take along the "take-along" size of Schenley Reserve—just for the fun of it.

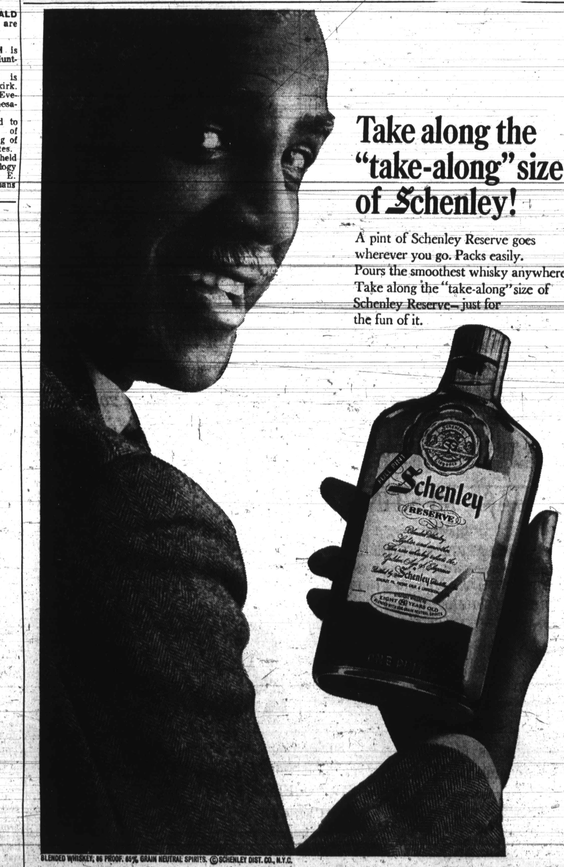

BLENDED WHISKEY, 86 PROOF. 60% GRAIN NEUTRAL SPIRITS. © SCHENLEY DIST. CO., N.Y.C.