LINCOLN-DOUGLASS DAY

SUPER — BARGAIN
OUT OF OUR REGULAR STOCK AT
YOUR FRIENDLY
BEVERLY SHOP
1723 PENNA. AVE.

HALF PRICE ON **Nylons** — Reg. .59 Sale .29; .99 .49; Small Quantity Size 8½ Only 3c
HALF PRICE ON ITALIAN KNIT MOHAIR SWEATERS — Reg. 8.99 Sale 4.49; 10.99 5.49
Value to 29.99 COATS & SUITS $5-$10-$15
Value to 10.95 DRESSES $1.88-$2.88-$3.88

TOBY'S MEN'S STORE
1538 Penna Ave. - LA. 3-2775
MEN'S SUITS.... $14.88
Limited Quantity — First Come — First Served — All Styles — Continentals — Ivy — Conservatives 1-2-3-Button Styles — Silks & Wools — Mohair — Wool — Not All Styles in Every Size.
TROUSERS.. $2.88 2 for $5.50
Limited Quantity — First Come — First Served — All Styles — Ivy — Continental — Conservative — Wools, Silks and Wool, Mohairs, etc.
EXTRA SPECIAL 50 PAIR PANTS $1.58
BONUS SPECIAL
JUST 33 YEAR-ROUND SUITS..... $8.88
1st Quality TUXEDO PANTS $3.88

ON PENNA. AVE.
THE GIBSON SHOP
1727 PENNA. AVE.
ALL WOOL SUITS..... (Values to $39.95) $5.88
MEN'S FELT HATS.. (Values to $7.95) ... $1.99

WASKEY'S
QUALITY MEATS
IN LAFAYETTE MARKET
ESSKAY PURE LARD 20c lb.
SLICED BACON Cypress Brand 69c lb.

SILVERMAN'S DEPT. STORE
1731 Pennsylvania Avenue
Ladies' UMBRELLAS 59c
BOYS' 2-PIECE FLANNEL PAJAMAS $1.00
INFANTS' LINED CORDUROY CRAWLERS 99c
Assorted SOCKS ..... 10c pair

LEVIE'S SHOES
1807-09 PENNA. AVE.—NO. 9-4915
OPEN THURS., FRI., SAT. EVES.
FINAL Clearance SAVE 40%-60%
LADIES' DRESS SHOES $5.99 - $7.99 - $10.99 Values to $20
Selected Group of Ladies' Dress-Casual-Sport Shoes $1. - $2. - $3.
Selected Group Children's Shoes $2. - $3. - $4. Up to $10 Value
LADIES' HI CUT OVERSHOES..... $1.11 $5 Value
WOMEN'S TEXTURED Nylon Hose..... 44c $1.29 Value
ALL SALES FINAL

SAM'S SONS CROWN Loan Offices 1711 Pennsylvania Avenue
BRAND NEW LOCKER TRUNKS.. $3.94
With Coupon Only TV Antenna 46¢
With Coupon Only WALLETS 35¢

Beauty Guild to sponsor workshop at Y

The Professional Beauticians Guild will hold a one-day corrective workshop March 21 at the YWCA, open to licensed beauticians, from 9 a.m. to 4:30 p.m.

Workshop subjects include: hair styling, cutting, wig care, wet setting and blocking. Also, sessions will cover hair coloring, ethics and etiquette for beauticians.

A student contest and exhibits will take place the same evening from 7 to 10 p.m.

Mrs. Dorothy H. Tross is chairman and Mrs. Ethel Felder is president of the guild.

Student editors hear Sen. Kennedy at press confab

Four Morgan students participated in the College Editor's Press Conference held at the Overseas Press Club in New York City Feb. 4-7.

Student editors Joanne Veale, Allie Harper, Sol Hamilton and Brenda Kelly attended the conference sponsored by the US Student Press Association under a grant by the Reader's Digest Foundation.

Speakers at the four - day briefing included ex-presidential aide Theodore Sorenson and New York Senator Robert Kennedy.

Johnson Jr. Hi names top 25 to Honor Roll

Principal Earl W. Turner of the Harvey Johnson Junior High School at Barre and Warner Sts. has announced the names of students making the first semester's honor roll.

Students of Class 9B3 on the honor roll are: Jeff Lemon and Carrie Green.

Willianete Luckey is the honor student of class 9-301.

Class 9-303 students are: Verga Harper, Williard Witherspoon, Judy Rogers, Jeffrey Kane, Veronica Imes, Henry Jefferson, Gerald Buchanan, Bernice Thomas and Shirley Perry.

Class 8B1 is represented by: Conrad Gaines and Samuel Fullard.

Larletta Douglas is named from class 8-300.

Class 8-302 top students include: Jeanette Jefferson, Marilyn Sewell, Yvone Ballantine, and Dale Anderson.

Class 7-201 honor student is Alfreda Johnson.

The two honor achievers in class 7-304 are Darlene Fennell and Kathryn Tennessee.

Class 7-308 has three students on the list including: Veronica Alston, Mary Davis and Linda Madison.

FEB. 13

The Business and Professional Club of the Madison Ave. Branch YWCA will hold a Valentine Tea and World Gift Show from 4 to 7 p.m. at 1913 Madison Ave. Tickets are $1. Call NO. 9-1881.

LEE'S SURPLUS
1640 PENNSYLVANIA AVE.
912 PENNSYLVANIA AVE.
10 TO SELL WHEN YOU HEAR THE BELL!
6 - TRANSISTOR RADIO $1 Complete With Battery Case, Earphone
1 SET SOLD EACH TIME BELL RINGS—ADULTS ONLY!

Fantastic Bargains
Sensational Savings
100'S Of Items To Choose From
Some Items Limited - Not All Colors-Not All Sizes
PALMA'S
LINCOLN DOUGLASS DAY
SALE
Fri.& Sat. FEB. 11 & 12th
Look For Free Bus Service From Cherry Hill Section And From Garrison Blvd. & Norfolk Ave. Section On The 11 & 12
Free Palma World Green Stamps
Palma Stores In 1500 to 1800 Blks. Pennsylvania Ave. & Lafayette Market

NORTHWESTERN
(7010) PENNSYLVANIA AVE COR WILSON
SIMPSON'S
1637 PENNSYLVANIA AVE
WE CASH CHECKS
MEN'S SELF-OPENING UMBRELLAS $1.00
ALARM CLOCKS ... $1.44
OUT-OF-PAWN CLOCK RADIOS Famous Makes 10 Only $7.77
3-PIECE MATCHED LUGGAGE SET ..... $8.80 Beautifully Bound - Compare at $15.95
NEW TRAVEL IRON $1.22
ELECTRIC HEATERS $3.99
Out-of-Pawn SUITS-TOPCOATS-SUBURBAN COATS $2.00
OUT-OF-PAWN Ladies' Suits & Coats $2.00
OUT-OF-PAWN SPORT COATS & JACKETS $1.00
TRANSISTOR TAPE RECORDER ..... $9.90 BATTERY and EARPHONE
OUT-OF-PAWN PANTS 97c
100 PAIRS out-of-pawn SHOES 97c
LADIES' UMBRELLAS 57c
ELECTRIC CLIPPERS $4.44 Famous Makes
OUT-OF-PAWN LADIES' DIAMOND RINGS ..... $5.00 Cost up to $30. When New
OUT-OF-PAWN WRIST WATCHES .... $4 Benrus, Bulova, Elgin etc.
OVER 1,000 MEN'S and LADIES' GENUINE DIAMOND RINGS and BRIDAL SETS ONE-HALF PRICE Just cut the regular low Out-of-Pawn price in half. Unbelievable but true. Chance to buy other diamond bargains that come one in a life time.
BRAND NEW STEAM IRON ..... $4.99 Famous Makes COMPARE AT $9.95
CLIP THIS COUPON TV ANTENNA 44c
FLASH CAMERA Reg. $3.95 $1.88
CLIP THIS COUPON TRANSISTOR RADIO $1.99
CLIP THIS COUPON 9 V BATTERY 9c
BRAND NEW GUITAR Reg. $17.95 $9.90
CLIP THIS COUPON JrK Half-Dollar Key Chain Reg. 1.49 99c
WE CASH CHECKS WORLD GREEN STAMPS

IT'S DOLLAR DAY at POP KELLEY'S 1719 Pennsylvania Ave.
SPORT OR DRESS SHIRTS $1
Genuine Suede JACKETS $10
Blazer Sport COATS $10
Barracuti RAINCOATS $6.99
SAY 'AFRO' When You BUY!

MR. AND MRS. WILLIAM D. PEARSON were married in Baltimore, Saturday. The bride is the former Miss Odelia Wallace.

Gadabouting in Baltimore

Lt. Coleman weds coed at Morgan

With Lula Jones Garrett

Beautiful wedding on Saturday was that of Lt. and Mrs. James Edward Coleman, which took place in St. Francis Xavier's Church.

The bride is the former Viola Theresa Francis, Morgan State College senior, who is majoring in physical education . . . but especialy known for her participation in the Girl Scouts program.

Lt. Coleman, who graduated from Morgan, is a member of the U. S. Army Signal Corps. He has just completed the Signal Corps' telephone and teletype writer officers' course at Fort Monmouth, N.J. Currently on leave, he is assigned to the 39th Signal Battalion now located in South Vietnam.

The Rev. Harry J. Maloney, SSJ, performed the marriage ceremony.

• • • •

THAT WAS a gala occasion on Sunday afternoon in the home of Mr. and Harry A. Cole when family members and friends paid tribute to Mr. and Mrs. Henry Adison Johnson, sister and brother - in - law of the Coles.

The occasion was the celebration of the 25th wedding anniversary of the Johnsons. Mrs. Cole, charming in a graceful gown of yellow chiffon, introduced guest to the formal receiving line, in which were the honorees, their daughter, Miss Patricia Johnson; and his brother, John M. Johnson.

The beautifully gowned ladies made a beautiful view as one entered the spacious clubroom. Miss Johnson chose a silk tunic frock in mixed tones of green, blue and yellow. A mink-trimmed neckline highlighted the blue taffeta dress of Mrs. Rosina Cole.

Mrs. Johnson was stately in beige lace over apricot silk, with a lengthy sash matching the underskirt.

Throughout the evening guests were greeted and made comfortable by the sisters of Mrs. Johnson, Mesdames Esther Arrington, Pearl Brackett and Myrtle Cole.

Coming from Washington for the reception were Messrs. and Mesdames John M. Johnson, James Tabron, and Harding Smith; Mrs. Mary J. Holmes and Herbert Moody.

Baltimoreans seen included:

Messrs. and Mesdames Richard Cole, Joseph P. Raye, William Mack, Frank Miles, Leo Burroughs, George A. White.

Messrs. and Mesdames Walter B. Stokes, Sidney H. Brown, Robert C. Bailey, Charles Jeffrey, Archie Pinn, Ernest Shields, Mason Brock; Drs. and Mesdames Theodore Phifer and T. J Woolridge;

Mesdames Rosina T. Cole, Hattie M. Cole, Carrie Freeland, Deanna Brown, Bernice Williams, Nora Branch, Dorothy Watson;

Misses Patricia Johnson, Carol Mussenden, Christine Mussenden, Susan Cole, Harriette Cole, Stephanie Cole; Robert Watts, Charles Brackett, George S. Branch.

• • • •

CLUB ON the way up is the Powder Puffs, composed of that attractive and energetic group of young women who are carving out quite a social and welfare program.

Their main interest at present centers around the Little Sisters of the Poor . . . and they have a cocktail party up their sleeves for the 27th. This will be at the Casino.

Betty Wright heads the group.

Other officers are:

Patricia Hall, first vice president; Mabel Butler, recording secretary; Betty Warren, corresponding secretary; Anna Boston, financial secretary; Cynthia Askew, treasurer;

Jacqueline Basks, sergeant - at - arms; LaVerne McWhite, business manager; Philoma Campbell, assistant business manager; and Bessie McGowan, parliamentarian.

Members also include Dolores Frances, Elizabeth Thornton, Michelle Nesbit, Jacqueline Hayman, Yvonne Mitchell, Irma Givens, Shirley Owens and Myrtle Rice.

WHEN TAU GAMMA DELTA sorors held their Founder's Day luncheon, Saturday, they had a personable attache to the Nigerian Embassy to add glamour to the occasion. He was James Parker of Washington.

Hosting at the affair were: Sorors Margaret Gassaway, Margaret Summerville, Delores Handy, Norma Scott, Mary Jenkins, Florence Quander, Phyllis Walston, Clarissa Matthews, Christine Webster, Barbrella McNair, Louise Fennell, Joyce Elsey, and Evelyn Robinson.

Their guests included: Roberta Woodlon, Marquen Hamilton, Hilda Ringgold, Adine Barnes, Catherine Beard, Izabella Duvcett, Margaret Mobley, Doris Major, Elizabeth Carter,

Sadie Roberts, Lillian Lewis, Beatrice Payne, Debra Williams, Rebecca Brown, Mabel Green, Sarah Smith, Carmella Jones, Laura Layman, Elizabeth Demby,

Mattie Edmonds, Elizabeth Cook, Myrtle Jones, Thelma Cox, Nancy Bailey, Sarah Hamilton, Joyce Pass, Doris Jones, Odessa Parker, Almeta Jennings, Elaine Williams,

Thelma Elsey, Fouchie Layman, Georgia M. Boston, Marion Jones, Mary Chavis, Ruth Saulesbury, Minnie Davis, Victoria Movies, Hattie Tilghman, Nancy Thornton,

Saeli Burrow, Jane Harrison, Carrie O. Johnson, Sonya Johnson, Alease Lackley, the Rev. Howard Queen.

Mary Harrington, Emma Dudley, Coretta Ennis, W. Meredith Birche, George Milburn, George Brown, James E. Coleman, Glenda Jones and Wilbert Johnson.

MARY ROBINSON'S elegant Dennlyn Rd. home was the scene of the Big Sisters' annual fancy pants party on Saturday.

Pleasant surprise of the

(Continued on Page 10)

Nobody Makes ICE CREAM Like . . . Arundel
OLD FASHIONED FLAVOR
is our Secret . . . and it's in every one of our 18 Arundel-icious Flavors

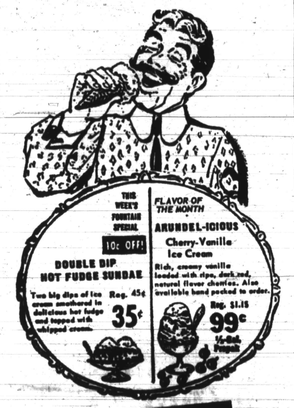

THIS WEEK'S FOUNTAIN SPECIAL 10c OFF
DOUBLE DIP HOT FUDGE SUNDAE Two big dips of ice cream smothered in delicious hot fudge and topped with whipped cream. Reg. 45¢ 35¢
FLAVOR OF THE MONTH ARUNDEL-ICIOUS Cherry-Vanilla Ice Cream Rich, creamy vanilla loaded with ripe, dark red, natural flavor cherries. Also available hand packed to order. Reg. $1.15 99¢ 16-oz. Pint
ARUNDEL FEATURES:
HEART CENTER ICE CREAM BRICK 70¢ qt. Order at your Arundel store. Heart brick of vanilla with heart center of delicious strawberry ice cream. Conveniently packed and individually wrapped.
SWEETHEART CAKE $1.49 A Valentine treat that's ideal for the occasion. Delicious cake that is party-decorated with pink icing. Light, fluffy and so tasty.
Arundel ICE CREAM STORES EVERYWHERE IN BALTIMORE

COMPARE...

Noble 12 year old whisky, blended with superb neutral spirits . . . friendly to your drink . . . friendly to your taste. Rare—from the treasure house of whiskys. 4.70 1/5 qt.
BLENDED WHISKEY, 86 PROOF. 40% GRAIN NEUTRAL SPIRITS—MELROSE AND COMPANY, ALADDIN, PA.

food FEATURES

Vegetable Meat Ball Soup

Vegetable Meat Ball Soup is made in the traditional way, starting with a soup bone, and adding barley for thickening. California Burgundy for flavor, and a seasonal selection of fresh vegetables for interest.

The basic stock can be made ahead and refrigerated until ready to complete the soup if desired. Shortly before serving time, heat the broth, add the meat balls and such fragile vegetables as zucchini and peas, and simmer briefly.

Serve steaming with thick slices of bread and glasses of the same red wine used in the soup.

• • •

VEGETABLE-MEAT BALL SOUP is made with 1 large beef soup bone, 2 or 3 marrow bones, ½ cup pearl barley, 2½ quarts water, 1 cup California Burgundy or other red dinner wine, 2 cups diced fresh tomatoes, 1 lb. ground beef chuck, ½ cup cracker crumbs,

Also 1 egg, beaten, 2 teaspoons salt, ½ teaspoon pepper, ¼ medium carrots, cut into slices, 3 stalks celery, with tops, sliced crosswise, 1 medium onion, chopped, 1 minced clove garlic, 2 small zucchini, thinly sliced, and ½ cup frozen peas (or fresh when in season).

COVER BONES and barley with water and wine. Simmer, covered, 3 hours. Discard bones. Measure broth and add water to make total liquid of 2 quarts. Add tomatoes; simmer slowly while preparing meat balls.

Mix together beef chuck, cracker crumbs, egg, 1 teaspoon salt and ¼ teaspoon pepper. Shape into tiny meat balls about 1 - inch diameter. Drop into simmering broth.

Add carrots, celery, onion, garlic, and remaining salt and pepper, Simmer slowly 45 minutes. Add zucchini and peas and cook 10 minutes longer. Lace each serving with an additional tablespoon Burgundy, if desired.

Makes eight servings.

Elegant new package
The smoothest whisky ever to come out of Canada!

$4.70 fifth
WINDSOR CANADA HOUSE
CANADIAN WHISKY, A BLEND, 86 PROOF, IMPORTED AND BOTTLED BY THE WINDSOR DISTILLERY COMPANY, NEW YORK, N.Y.

YOUR $OCIAL $ECURITY NUMBER may be a big CASH WINNER at
Lexington Market-WEST
540 W. LEXINGTON ST.

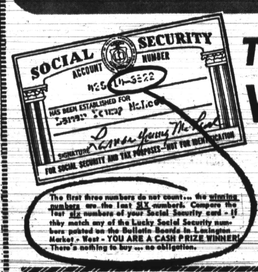

The first three numbers do not count... the winning numbers are the last six numbers. Compare the last six numbers of your Social Security card - if they match any of the Lucky Social Security numbers posted on the Bulletin Boards in Lexington Market - West - YOU ARE A CASH PRIZE WINNER! There's nothing to buy — no obligation.

This Week YOU CAN WIN UP TO $200.00!
If the last six numbers on your Social Security card match any one of the Lucky Social Security Numbers posted on two big Bulletin in Lexington Market - WEST. There are hundreds of possible winning numbers each week!
YOU CAN WIN $50.00-$100.00-$200.00
NEW NUMBERS POSTED EVERY THURSDAY
Don't Miss Money - CHECK YOURS!

These are the SPECIALS of the Week

ORHMANN'S
HOMEMADE LIVER PUDDING 55¢
FRESH SAGE PORK SAUSAGE MEAT 69¢

A. BONDY & SONS
STALLS D & E, 10 & 11
Fresh SAUSAGE MEAT 39¢ 3 lbs. $1.07
BOLOGNA Lunch Meat (Sliced or by the Piece) 39¢

SAM SERIO
STALL A - 12 & 13
Stayman WINESAP APPLES 3 lbs. 20¢
Yellow ONIONS per bucket (approx. 2 lbs) 10¢

J. FRED KRAUS & SONS
STALLS B & C, 3
Fresh Home Made SCRAPPLE 25¢
Honey Comb TRIPE 55¢

EXTRA ADDED BONUS PRIZE! A COLOR TV SET! Fill in this coupon and deposit at Lexington Market-West Nothing to Buy - No Obligation

WIN A COLOR TV!
I want a chance to win the color TV set to be awarded as the grand finale prize at the conclusion of the weekly Social Security contests. Should my name be drawn, I can be notified as indicated below:
NAME.....
ADDRESS.....
CITY..... STATE.....
ZIP.....
Market Merchants, their employees and members of their families; their Advertising Agency and its employees, their families are disqualified and may not participate.
WATCH FOR ANNOUNCEMENT OF DRAWING DATE

OPEN EVERY FRIDAY & SATURDAY 'TIL 8 P.M.