Wedding unites old banking and medical families

By ELOISE RICHARDSON

DENTON, MD. — Formal mail was recently sent out by Dr. Bessie Badham Small announcing the marriage of her twin daughter, Miss Shelba Small and Richard K. Wright, both of Philadelphia. The marriage connects two of the most prominent families on the Eastern Seaboard.

The bride's father, the late Dr. Horace L. Small, was active in national, state and local medical circles until his death last April. Her mother is a prominent figure in national medical circles and in Alpha Kappa Alpha Sorority, now serving as a leader on the Eastern Shore.

The bridegroom is the son of Dr. Whittier H. Wright, former U. S. Army surgeon of Philadelphia, and the grandson of the late Major Richard R. Wright, former Philadelphia banker.

The quiet rites were solemnized by the Rt. Rev. R. R. Wright, uncle of the bridegroom at the bride's mother's residence here before a small group of relatives and friends on Dec. 5. Mrs. Otis Truxon of Denton sang "O, Promise Me," accompanied by Mrs. Charles A. Henry Jr. of Dover, Del., who also played the wedding march.

The bride, given in marriage by her uncle, Sheldon Small of Easton Md., was lovely in a pale green satin short gown, fashioned as a fitted sheath with slippers to match. Her small veil was caught at the front with orange blossoms. She caried a white Bible and white orchid arranged with white satin ribbon.

Mrs. Sylvia Small Horn, twin sister of the bride, was her only bridesmaid and was attired in rose-colored peau de soie. Mrs. Lilian Clayton of Philadelphia, aunt of the bridegroom, was matron of honor and wore gray chiffon. Both also wore white orchid corsages. The bride's mother chose pale green chiffon for her daughter's wedding and wore a purple orchid corsage.

MRS. R. K. WRIGHT

The bridegroom chose as his best man, his father. Hostesses who served during an informal gathering following the rites were Dr. Ruth Sheffey of Morgan State College and Mrs. Elizabeth Dix of Bridgeville, Md., both sorors of the bride; Miss Eleanor Badham of Chestertown, Md., a cousin of the bride; and Mrs. John P. Hammond of Denton.

The bride, who did her undergraduate work at Morgan State College, earned her Master's degree from Temple University and is a teacher of biology at the West Philadelphia High School. She is an active member of Alpha Kappa Alpha Sorority.

The bridegroom attended Wilberforce University and Boston University, and is employed as an accountant in New York City.

Other out - of - town relatives of the bride who witnessed the ceremony were Jerome Horn, brother - in - law of Philadelphia; Mrs. Sheldon Small, aunt, of Easton Md.; Mrs Walter C. Beckett and Mr. and Mrs. Claude Savage, cousins, of Philadelphia, and Mrs. Nl. Dow of Philadelphia, sister of the bridegroom, also attended.

Among close friends were:

Dr. and Mrs. Edwin Fassett of Cambridge, Md., Dr. and Mrs. Richard Tyson of Easton, Md., Mr. and Mrs. Eldridge Waters of Wilmington, Del., Mrs. C. C. Henry and Charles A. Henry of Dover, Del., Mrs. William H. Richardson, Mrs. Kermit Ables and Mrs. Douglas S. King of Annapolis, Md. and Arundel - on - the Bay;

Also Mesrs. and Mesdames James Brown, Henry James Brown, Henry Thomas, Herbert Morton and Moorilee Frazier, Mrs. Viola Horn, Mrs. Dorothy Davis and Terry Collins, all of Philadelphia; Mrs. Alma L. Perry and Vernon Sheffey, both of Baltimore; Rev. Carl F. Peterson; Messrs and Mesdames Cleo Whitley and Lawrence Moore, all of Washington, D. C.

Local guests included Rev. and Mrs. W. Butler, Dr. F. P. Felipe, Messrs. and Mesdames David Henry, Ira Smith, Francis W. Gates, George Beck, William Stockley Harvey Fleetwood, Mesdames Mattie B. Weaver, Stanley Puckett, Leslie Pinkett, Lula Ward, Melissa Ward, Sylvia Fleetwood Horner, Robert Greenage, Ida Mae Godfrey, M. A. Johnson.

Also Messrs. and Mesdames Harry Hutchen, Robert Tilghman, Wiley Poindexter, Mesdames B. Franklin Ricketts, Morris T. Hill, Adeline Thomas and Lawrence Jenkins and Messrs. Adams Prattis and Artis Truxon.

DULUTH, Minn. — The position of assistant to the administrative counselor of the Office of Economic Opportunity at Duluth, Minn., has been accepted by Bernard J. Fennell, who was graduated Dec. 17, from Florida A and M University, Tallahassee. Fennell, who served as a Peace Corps Volunteer in Ceylon from August.

Virginia attorney speaks at NCNW breakfast here

The Baltimore Council of the National Council of Negro Women celebrated its Annual Founder's Day with a breakfast at the Holiday Inn downtown.

Approximately 200 guests and friends helped to make the affair a tremendous success and came from far away as Cleveland, Ohio, Washington, Danville, Va., Philadelphia, Pa., and New York City.

The youthful president, Mrs Alfred Clinkscales, brought greetings from the local chapter. She was followed by the dynamic Regional Director, Atty. Ruth Harvey, of Danville, Va., who stressed in her speech that the Council welcomes all people as members regardless of economic background, education or status. She noted that the founder, Dr. Bethune was interested in the development of women.

Mrs. Flossie Dedmond, national vice president, emphasized that the Council is integrated now and that Council Women are prepared to meet the challenges in this new integrated era.

Mrs. Anethia Williams gave the history of the council, quoting Hon. Jacob Javits, description of founder, Dr. Mary Bethune, in the part she played in making the council a united force of women.

Mrs. Thelma Daley introduced panel members who talked about the "Changing Role of Women Today and Tomorrow."

Mrs. Carrol Frank, director of Recruitment for Job Corps girls 16-21, explained the "Role of Volunteers" in the present day.

Dr. Delores Hunt, educator, stressed "Chronology in the Development of Women." and Mrs. June Wing, past president, League of Women Voters, discussed some of the values ladies must develop if they are to meet the challenges of the future.

* * *

FOUR MEMBERS were cited for outstanding work in the community by the chairman, Mrs. Helen Mae Chamberlain. They are as follows:

Mrs. Naomi Camper, for being a dedicated civic minded person and for her accomplishment in the role of volunteer work, civic leader, and member.

Mrs. Beryl Williams for her work as a past conference director in Christian Social concern for the Washington Conference. Mrs. Williams was also cited for being a member of the board of Baltimore Methodist leadership school, traveling throughout the U.S. representing Methodist women.

Mrs. Edna D. Johnson for outstanding work as associated director, Family Life League, and Project Direct- Project, Baltimore Urban League, and Project Director, Consumer Protection, Program Urban League.

Sgt. Violet H. White first colored policewoman, cited for outstanding accomplishment in combating juvenile delinquency.

* * *

THE FOUNDER of the local council, Miss Kate Sheppard, recalled how no one could say "no" to Dr. Bethune when she asked her to organize this council and how she was elated to be counted as a member.

The Annual Founders' Day was closed with the coordinator, Mrs. Thelma Daley, awarding the presidents National Council of United Church Women, Mrs. Ruth Hoddinott, National Council of Jewish Women, Mrs. Landay; United Catholic Women, Mrs. Magrogan; and Mrs. Alfred Clinkscales, president NCNW for the outstanding work their councils had accomplished in making the program 'Job Corps for girls 16-21' such a success.

The joint certificate will hang in the Job Corps office located in Mondawmin Shopping Center.

Also present were members of the Washington Chapter NCNW, Miss Warberg, president.

Chicago students to visit Sweden

CHICAGO (NNPA) — Thirty-two girls and 18 boys, all with an "A" average in high school, will make a two-week educational trip to Sweden under sponsorship of Expressen, a Stockholm newspaper.

In Sweden, the students will meet King Gustaf VI Adolph and live in the homes of Swedish families.

The trip is an extension of the program known as Education for Life, a project of Firman House, a Presbyterian settlement center.

Gadabouting

(Continued from Page B-4)

concerned teacher, a good, good neighbor and one who was beloved by children and adults alike for her kindnesses and self - sacrifice.

BALTIMORE FUNERAL services for Mrs. Ball were held Thursday at Providence Baptist Church, where she was a charter member and Sunday school teacher.

The minister, the Rev. Marcus G Wod, remembered her as an active member.

Born in Kilmarnock, Mrs. Ball was the daughter of the late John C. and Bandelia Westcott.

Survivors are a sister, Mrs. George C. Grant Sr. (Margguerite) Baltimore; two brothers, John C. Westcott and W. Edward Westcott, of N.Y.

Her husband, Harold Ball, a longtime bailiff in Baltimore died in 1956.

A number of nieces and nephews three nephews, two nieces, 16 grand nephews and nieces and four ? survive.

* * *

Baltimore relatives attending the services included Messrs. and Mesdames S. Murray, John C. Westcott, III, DAMERS W. Edward Westcott, Jon S. Murray, Jonn C. Estcott, III, Ernest Jones and son, Ernest Jr., Randolph Dorsey.

Dr. and Mrs. Emerson Julian, and Mesdames Oneta Williams, Evelyn James, Mattie W. Ashton, Misses Adelle Adams, Rox Ee, and Emma Bell and Messrs. John C. Westcott, B. Clarence Bell.

Kilmarnock members of the Ball family that included: Messrs and Mesdames, Herbert Alll, allen Ball, Howard Beale, Mesdames Maria Edwards and daughter, Elizabeth; E. Ball, Edie B. Sally and Catherine Norris.

FOUR-MOST IN FLAVOR

½ LOAF * RING a 'ROUND * TWINS * MR. BIG
4 CONVENIENT SIZES * 4 CONVENIENT PACKAGES
KOESTER'S BREAD

PRODUCE — CARLOAD SALE! . . . U.S. NO. 1 WHITE
POTATOES 20-lb. bag 79¢
LARGE, JUICY FLORIDA Temple Oranges . . . 59¢
FANCY, FIRM SLICING Tomatoes . . . 2 cello pkgs. 33¢
THE REAL THING! . . . FRESH FLORIDA (½-gal. 6¢) Orange Juice . . . 39¢
ACME IS CELEBRATING PRODUCE CLERK'S WEEK!

Lancaster Brand — CUT FROM YOUNG, CORN-FED BEEF! . . .
shop ACME MARKETS
SIRLOIN STEAKS lb. 89¢
T-Bone or Porterhouse . . . lb. 99¢

Lancaster Brand BONELESS CHUCK BEEF ROAST lb. 59¢

FREE BONUS COUPON INSIDE! . . . Ideal Coffee . . . 3-lb. can $2.19
FREE BONUS COUPON PACKED INSIDE EACH BAG! . . . Wincrest Coffee 1-lb. bag 69¢ 3-lb. bag $1.99
15¢ OFF! . . . REGULAR OR DRIP COFFEE! . . . Maxwell House . . . 3-lb. can $2.48
30¢ OFF! . . . INSTANT Maxwell House . . . 14-oz. jar $1.69
IDEAL QUALITY Instant Coffee . . . 14-oz. jar $1.49
10¢ OFF! . . . INSTANT Sanka Coffee . . . 8-oz. jar 87¢
IDEAL REGULAR OR HOT Tomato Catsup . . . 4 14-oz. bots. 75¢
IDEAL CASSEROLE Macaroni . . . 1-lb. pkg. 19¢ 4 1-lb. pkgs. 66¢
IDEAL SPAGHETTI, SPAGHETTINI OR (1-lb. pkg. 19¢) Elbow Macaroni . . . 4 1-lb. pkgs. 66¢
NO INCREASES IN BREAD PRICES!
WHY PAY MORE? SUPREME ENRICHED SLICED WHITE BREAD OLD-FASHIONED HOMESTYLE OR BUTTERMILK 1½-lb. loaf 29¢
IDEAL GRADE "A" MEDIUM SIZE FRESH EGGS . . . 2 doz. 93¢
IDEAL FRESH-FROZEN
CUT CORN (10-oz.) SUCCOTASH (10-oz.)
MIXED VEGETABLES . . . (10-oz.)
GREEN BEANS REGULAR CUT OR FRENCH STYLE . . . (9-oz.)
pkg. 19¢ OR SAVE 10¢ WHEN YOU BUY . . . 4 pkgs. 66¢

EXTRA TENDER AND JUICY! . . . Delmonico Steaks . . . lb. $1.59
LANCASTER BRAND TENDER Chuck Steaks . . . lb. 49¢
7-INCH CUTS! . . . Rib Steaks . . . lb. 89¢
LEAN, TENDER Arm Roast . . . lb. 69¢
LANCASTER BRAND, TENDER Eye Roast of Beef . . . lb. $1.29
TENDER, OVEN-READY Rib Roast (At Cuts Slightly Higher) . . . lb. 79¢
BONE-IN (BONELESS lb. 85¢) Cross Cut Roast . . . lb. 65¢
LEAN FRESH OR (SLICED lb. 49¢) Smoked Picnics WHOLE . . . lb. 45¢
LANCASTER BRAND, TENDER Beef Liver . . . lb. 39¢
LANCASTER BRAND Scrapple 1-lb. pkg. 37¢ 2-lb. pkg. 69¢
TAYLOR BRAND Pork Roll . . . 1-lb. roll 99¢
LANCASTER BRAND, IRELAND Corned Beef . . . 2-lb. pkgs. 89¢
PAN-READY Whitings . . . 2-lb. box 39¢
FRESH, SALT-WATER STANDARD Oysters . . . 15-oz. can 99¢
SAVE $2.96 NATIONALLY ADVERTISED
Samsonite FOLDING TABLE
PLASTIC SURFACE TUBULAR STEEL LEGS
Samsonite 6ft
$3.99 WITH $25 WORTH OF REGISTER TAPES
Nationally Advertised! Reg. $6.95 Value
All-Purpose Table/Ideal Gift
Genuine Samsonite Table has stain-resistant, abrasion-resistant vinyl film plastic top. Steel protective binding over table edges. Easy, compact folding. Exclusive easy-action leg locks. Electrically-welded tubular steel legs. Chip-resistant baked enamel finish on all metal parts. This table is available in two popular colors: Tan with bronze frame and Grey with black frame.
LIMITED QUANTITY!
Just the thing for sewing
Marvelous for luncheons
Practical for homework and do-it-yourself
Convenient for TV snack dinners
Wonderful for card playing

THIS COUPON WORTH (A) 100 S&H GREEN STAMPS WITH YOUR $10 OR MORE PURCHASE (excluding cigarettes and milk products) NAME . . . ADDRESS . . . Void After Jan. 15, 1966 One Coupon per Family Please
THIS COUPON WORTH (B) 100 S&H GREEN STAMPS AT ACME MARKETS with the purchase of any bot. IDEAL QUALITY VITAMINS Void After Jan. 15, 1966 One Coupon per Family Please
THIS COUPON WORTH (C) 30 S&H GREEN STAMPS AT ACME MARKETS with the purchase of any 2 loaves ACME WHITE OR DARK FRESH BREAD Void After Jan. 15, 1966 One Coupon per Family Please
THIS COUPON WORTH (D) 30 S&H GREEN STAMPS AT ACME MARKETS with the purchase of a CROSS CUT, ARM, ROUND, RUMP, RIB OR EYE ROAST Void After Jan. 15, 1966 One Coupon per Family Please
THIS COUPON WORTH (E) 30 S&H GREEN STAMPS AT ACME MARKETS with the purchase of 2-4 oz. pkgs. LANCASTER BRAND DRIED BEEF Void After Jan. 15, 1966 One Coupon per Family Please
THIS COUPON WORTH (F) 30 S&H GREEN STAMPS AT ACME MARKETS with the purchase of any 2 pkgs. IDEAL FROZEN STRAWBERRIES Void After Jan. 15, 1966 One Coupon per Family Please
THIS COUPON WORTH (G) 30 S&H GREEN STAMPS AT ACME MARKETS with the purchase of 2-lb. pkgs. or ONE 5-lb. PACKAGE IDEAL PRUNES Void After Jan. 15, 1966 One Coupon per Family Please
THIS COUPON WORTH (H) 30 S&H GREEN STAMPS AT ACME MARKETS with the purchase of a bag of 6 INDIAN RIVER GRAPEFRUIT Void After Jan. 15, 1966 One Coupon per Family Please

Coming Events

JAN. 17

Registration is being held this week for the winter series of adult informal education courses at the downtown YMCA, 24 W. Franklin St. All classes except dancing may be joined now by calling LE. 9-7330.

JAN. 17

The William S. Baer School for Handicapped children will hold a daytime PTA meeting at 10 a.m. at the school building on Warwick Ave. near North. Dr. Harrie Slesnick, director of special education, will be the principal speaker.

JAN. 18

"Gods, Thrones, and Peacocks," an exhibition of northern Indian paintings from the 13th through the 19th centuries, goes on display at the Baltimore Museum of Art through February 27.

JAN. 22

Morgan Alumni Night at the Baltimore Civic Center, 8:30 p.m. The Baltimore Chapter of the Morgan State College Alumni Association sponsors the basketball game between the Baltimore Bullets and the Boston Celtics.

JAN. 28

Today is the deadline for students in 10th to 12th grades to submit scientific papers for possible presentation at the fourth annual Maryland Junior Science and Humanities Symposium to be held March 24-26 at the Lord Baltimore Hotel.

JAN 31

The Adult Education Division of the Baltimore City Public Schools will offer courses in Driver Education beginning Jan. 31 at the following evening centers: Arlington; City College; Douglass; Edmondson; and Hampstead.

FEB. 5

The M. J. Naylor Chapter of the Morgan State College Alumni Association is sponsoring its Annual Card Party from 8 p.m. to 12 midnight at the Mohawk Motor Inn, 1701 Russell St., for the benefit of the Morgan Alumni Loan Fund. Tickets may be secured at the alumni office on the campus or by calling: CL. 4-6870, ext. 337.

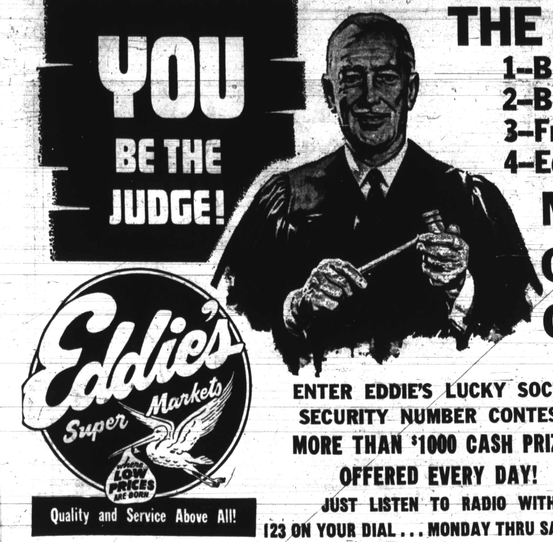

THE EVIDENCE IS HERE!
1—Bigger Savings on Better Brands!
2—Better Meats at Lower Prices!
3—Free Delivery On Purchases Exceeding $7.50 Made In Our Markets!
4—Eddie's Gift Stamps Redeemable for Beautiful Free Gifts!

Eddie's Super Markets — Quality and Service Above All!

ENTER EDDIE'S LUCKY SOCIAL SECURITY NUMBER CONTEST!
MORE THAN $1000 CASH PRIZES OFFERED EVERY DAY!
JUST LISTEN TO RADIO WITH 123 ON YOUR DIAL . . . MONDAY THRU SATURDAY
10 LUCKY NUMBERS ANNOUNCED EVERY DAY. EACH NUMBER HAS A VALUE RANGING FROM $25 TO $500
CLIP THE COUPON ON THIS PAGE AND DEPOSIT IT AT ANY EDDIE'S SUPER MARKET. COUPONS WILL APPEAR IN OUR AD EVERY THURSDAY IN THIS PAPER. ENTER AS OFTEN AS YOU LIKE. ENTER EVERYONE IN THE FAMILY HOLDING A SOCIAL SECURITY CARD. IF YOU DON'T HAVE A COUPON, USE A PLAIN PIECE OF PAPER, AND DEPOSIT IT AT ANY EDDIE'S. EVERYONE WHO HOLDS A SOCIAL SECURITY NUMBER IS ELIGIBLE EXCEPT EMPLOYEES OF EDDIE'S AND RADIO WITH. DON'T WAIT! ENTER TODAY!

DEPOSIT THIS ENTRY AT ANY EDDIE'S
Eddie's Lucky Social Security Number
ENTRY BLANK
My Social Security Number Is
ENTRANT'S NAME

EDDIE'S TRIPLE BOND "always tender" MEATS!
Fresh Local Dressed
LEAN MEATY PORK CHOPS
Young Tender . . . Skillfully Trimmed
real special for a real special dinner
First Cut lb. 59¢ Center Cut lb. 89¢
Up to 3 lbs. Loin Pork Roast lb. 59¢
Chuck Steaks lb. 49¢
Boneless Chuck lb. 59¢
Ground Chuck lb. 59¢
Polish Sausage Esskay Quality lb. 79¢
ESSKAY QUALITY Hickory-Smoked SLICED BACON ZIP SEAL BOX 89¢ per lb.
FRESH YOUNG LAMB SALE!
Leg O' Lamb 65¢
Lamb Chops
Shoulder lb. 79¢
Round Bone lb. 89¢
Rib lb. 99¢
Loin lb. 1.19
Shoulder Roast lb. 49¢
Lamb Breast 2 lbs. 29¢
Goetze's Pork Sausage lb. 59¢
Goetze's Sliced Bologna 12-oz. pkg. 59¢
Land O' Lakes Butter lb. 73¢
Borden's Amer. Cheese 2 6-oz. pkgs. 69¢
EDDIE'S SUPER MARKET FREE! WITH THIS COUPON 100 UNITED STAMPS WITH YOUR PURCHASE OF $10 or MORE Redeemable Only Once Per Family Coupon Expires Sat., Jan. 15, 1966

Personal Size IVORY SOAP With 3¢ Off on 4 bars 12 bars 69¢
With 10¢ Off TOP JOB Liquid Cleaner Giant Size 49¢
Prices Effective Thru Sat. January 15th
Quantity Rights Reserved
Giant Fab With 10c Off pkg. 59¢
Pork & Beans Hanover 2 40-oz. cans 59¢
Sunnytime Tuna White Meat Chunk Style 4 6½-oz. cans 99¢
Wagner's Delicious Orange Drink 2 32-oz. bots. 49¢
Connors Canadian Kippered Snacks 3 3¼-oz. cans 29¢
Kellogg's Crispy Corn Flakes 12-oz. pkg. 25¢
Kellogg's Crunchy Rice Krispies 10-oz. pkg. 33¢
Kellogg's Tasty Special K 6½-oz. pkg. 29¢
Musselman Creamy Apple Butter 28-oz. jar 25¢
Pal Smooth Peanut Butter 2½-lb. jar 79¢
Eddie's Zesty French Dressing 8-oz. bot. 23¢
New from Jello Egg Custard 2 pkgs. 45¢
Milford Wild Bird Seed 5 lb. bag 49¢
Eddie's Instant Spray Starch 24-oz. can 39¢
Soffex Assorted Facial Tissue 3 pkgs. 200 2-ply 50¢
Chos. Grahams or Fudge Stripes Keebler Cookies 2 pkgs. 79¢
Sunshine Delicious Hydrox Cookies 1-lb. pkg. 45¢
Peter Paul Mounds, or Almond Joys pkg. of 7 49¢
Fights Germs Listerine Reg. 98c Value with 7c off 14-oz. bot. 69¢
Frozen Food special — YOU'LL WANT TO STOCK YOUR FREEZER AT THIS LOW PRICE
MIX OR MATCH
Mixed Vegetables 8-oz. pkg.
Peas & Carrots 8-oz. pkg.
Spinach Leaf or Chopped 10-oz. pkg.
French Fries Crinkle Cut 9-oz. pkg.
Waffles Big Value pkg. of 8
3 pkgs. 29¢
Morton Cream Pies Assorted Flavors 2 pkgs. 49¢
FRESH PRODUCE
Juicy Red Apples 4 lbs. 39¢
Navel Oranges California Sunkist doz. 49¢
Sweet Potatoes Maryland Golden 3 lbs. 29¢
Spinach or Kale Freshly Washed cello pkg. 19¢
New Green Cabbage 2 lbs. 15¢