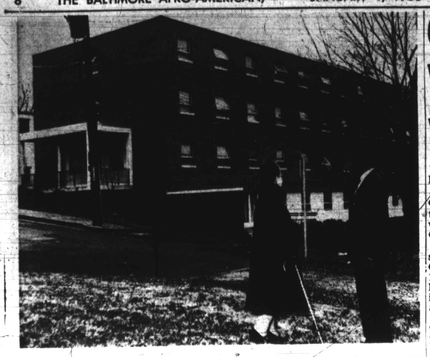

MAPPING OUT PLANS—President Kenneth R. Williams of Winston-Salem State College and Miss C. Beatrice Moore discuuss plans for the dedication of and use of a dormitory for women to be named the C. Beatrice Moore Hall. The dedication will be held at 3 p.m. on Jan. 23rd. Miss Moore recently retired from the college after more than 30 years as college dietitian. Prior to becoming dietitian, she served six years as assistant dormitory director.

George Smith, World War I veteran, dies,

George C. Smith, World War I veteran, was buried last week.

Mr. Smith was the husband of Naomi Walker Smith, Baltimore school teacher. He was buried in the National Cemetery Dec. 23.

Funeral services were observed for him in the Earl Gilmore Funeral Home at 1827 W. North Ave. The Rev. Dr. Baxter Matthews of Union Baptist Church officiated at the service.

Mr. Smith died at Fort Howard Hospital December 19.

Elect Okla. farmer

ENID, Okla. — (NPI) — A three - time honor has been conferred on a 502 - acre bachelor farmer of Kingfisher County.

Clifford King, a resident in the Big Four community of 330 white families and himself, was elected for the third time as chairman of the Agricultural Stabilization and Conservation community committee.

CHRISTENING ceremony in the Madison Avenue Presbyterian Churcr was held, Sunday for Jan Allyson Bailey, four - mounth-old daughter of Mr. and Mrs. Robert Bailey. From left are the Rev. Reginald Daniels, officiating minister; Paul Beckham, William Pinderhughes, godfathers; Mr. and Mrs. Bailey, parents; Miss Gloria Forte and Mrs. Mary Sprow, godmothers.

Mr. Tyler, 66, was a retired glassworker

Requiem Mass was said Wednesday at St. James Episcopal Church for Richard Tyler, 1539 Division St., who died Dec. 26 at the age of 66. He is buried in Western Star Cemetery.

Mr. Tyler was born Aug. 11, 1899 in Kent County, Va., the son of the late Mr. and Mrs. James Tyler. A retired glassworker, Mr. Tyler is survived by three sisters, Mesdames Rosa Stevenson, Emma Brooks, Judy Hill; four brothers, Lennie Douglas, James and John Tyler; nieces, nephews and cousins.

WIDOW — Mrs. P. D. G. Pennington prepares to enter St. James Episcopal Church, where funeral services were held Christmas Eve morning for her husband. He was for 42 years a Baltimore teacher.

Mrs. Mattie Christian dies here at 104 years

Mrs. Mattie Christian, well known Baltimore citizen, died Christmas Eve at Provident Hospital at the age of 104 years.

She entered the hospital a few hours before death. However, she suffered a stroke about a month ago and was reported recovering nicely at her home, 543 W. Lanvale St.

She was the mother of Mrs. Willette Barber of Youngstown, Ohio and aunt of former Washington AFRO-AMERICAN Newspapers Circulation Manager Henry C. Carmon.

Mr. Carmon told the AFRO Tuesday that Mrs. Christian was never ill that he could remember except about two and a half months ago when she suffered a fall.

He stated that eight weeks ago she surprised him by visiting him at his home in Washington.

Mrs. Christian was born in March, 1861 in Winston - Salem, N.C., the daughter of the late Mr. and Mrs. William Mack. Her first husband Otis Carrigan, died in 1918. Her second husband, George Christian, of Winston- Salem died in 1936.

Mrs. Christian was a member of the Mt. Calvary Holiness Church here.

The bishop, the Rt. Rev. Bromfield Johnson and Elder Wiley Barnes officiated at funeral services at Morton and Dyett Funeral Home and graveside rites at Mt. Auburn Cemetery.

The daughter, Mrs. Barber, and nephew, Mr. Carmon, executive of Carmon Insurance Co., are the only close survivors.

Fire unrelated to past arsons

Fire Department investigators say there is no connection between Tuesday's out - break of fires at Calvary Episcopal Church and the series of blazes set at several other churches six weeks ago.

In the November series of church arsons, a 28 - year - old man was arrested inside a northwest sanctuary and has remained in police custody ever since.

Calvary Church at 820 Sixth St. NE, was severely damaged this week by ten small blazes which inspectors said were ignited with church candles and Sunday school literature.

Fire Chief H. A. Galotta said this definitely is a case of arson. Investigation is being conducted by the Fire Prevention Bureau and 9th precinct detectives.

• • •

ESTIMATING damage at several thousands dollars, the church rector, Father James O. West Jr., said he does not expect this to affect regular services on Sunday.

In addition to the fires which were concentrated near rear offices used for storage of choir robes, the church poor box was broken open. Otherwise, an altar cloth was destroyed and a blaze was set near an American flag.

The alarm was turned in after a neighbor noticed smoke coming from the building. Firemen quenched the blazes within ten minutes.

"They misbehave because . . ." 10:30 — 12 noon. Cultural leader training, "Life and Work of an Artist," 1-2:30 p.m. At main Pratt Library, Meeting Room C. National Association of Parliamentarians, Baltimore Unit. Annual meeting and discussion, "What's Your Problem?" Public is invited to attend. At main Pratt Library, Meeting Room C.

JANUARY 4

Baltimore City Council of Homemakers Clubs meeting. Family life leader training.

HERITAGE UNITED CHURCH OF CHRIST
3106 Liberty Heights Ave.
10:00 A.M.—Church School
11:00 A.M.—Worship Service
Rev. Wendell H. Phillips

STONY RUN FRIENDS MEETING
5116 N. CHARLES ST.
Meeting for Worship 11 A.M.
EVERYONE WELCOME

AMES MEMORIAL METHODIST CHURCH
CAREY AND BAKER STREETS
SUNDAY, JANUARY 2, 1966
HOLY COMMUNION
9:30 A.M.—Church School—Mr. Warner H. Brown, Supt.
11:00 A.M.—Morning Worship—Family Communion
FRIDAY, DECEMBER 31, 1965
10:00 P.M.—Watch Night Service
Sermon Theme: "A Retrospective Look"
ERNEST P. CLARK, Minister

WATERS A.M.E. CHURCH
AISQUITH Near ORLEANS
"Serving A World Parish With Christ Since 1843"
SUNDAY, JANUARY 2, 1966
9:30 A.M.—Sunday School. Lloyd Barry, Supt.
11:00 A.M.—Sermon by Minister
Subject: "Proof—For the poverty as well as the wealth to do."
5:00 P.M.—Allen Christian Youth Fellowship
Mrs. Geneva Warner, Minister of Music
MELVIN CHESTER SWANN, The Minister
JAMES HILL, Assistant Minister

KNOX UNITED PRESBYTERIAN CHURCH
Broadway, Gay and Biddle Sts.
SUNDAY, JANUARY 2, 1966
9:30 A.M.—Sunday Church School
11:00 A.M.—Morning Worship: Meditation: — Subject:
"UNFINISHED TASKS"
FRIDAY NEW YEAR'S EVE SERVICE
10:45 P.M.
The Public is Invited
Tues. 7:30 P.M.—The Hour of Power Service
Fri. 7:30 P.M.—Men's Council
A Hearty Welcome Awaits You Here Come!
REV. H. OCTAVIUS GRAHAM, Pastor

FIRST OLD TIME REVIVAL MEETING
conducted by
EVANGELIST REV. J. H. JOHNSON
at the
NEW DAVIS MEMORIAL A. M. E. CHURCH
2213 Westwood Avenue near Popular Grove St.
Beginning Watch Meeting Night
FRIDAY, DECEMBER 31, 1965
running through the following week
Closing: SUNDAY NIGHT, JANUARY 9, 1966
MUSIC BY VARIOUS CHURCH CHOIRS
All Are Welcome
REV. W. J. DUNLAP, Pastor

PERKINS SQUARE BAPTIST CHURCH
EDMONDSON AND WARWICK AVENUES
SUNDAY, JANUARY 2, 1966
REVIVAL DAY
8:00 A.M.—Early Morning Worship. Sermon by the Pastor
9:15 A.M.—Sunday School
10:30 A.M.—Open Heart Service
11:00 A.M.—Morning Worship. Sermon by the Pastor. Baptizing
5:00 P.M.—Dinners. B.T.U.
6:00 P.M.—B.T.U.
REVIVAL WEEK
Mon., Jan. 3 thru Sun., Jan. 9
TUESDAY
7:15 P.M.—Prayer Call
7:30 P.M.—Bible Study Class
8:30 P.M.—Prayer Meeting

REV. WARD D. TENBRIT, Pastor

Best Wishes For A Happy and Prosperous NEW YEAR to all
PENNSYLVANIA AVENUE A.M.E. ZION CHURCH
"The Church Of The Burning Heart"
1116 - 26 Pennsylvania Avenue
SUNDAY, JANUARY 2, 1966
9:30 A.M.—CHURCH SCHOOL
11:00 A.M.—WORSHIP. Annual New Year's Sermon by Bishop Raymond L. Jones. Holy Communion. Music by the Sanctuary Choir and Gospel Choruses.
—A FRIENDLY WELCOME TO ALL—
CLINTON R. COLEMAN, D.D., Minister

GRACE UNITED PRESBYTERIAN CHURCH
"One of Baltimore's Friendliest Churches"
Dolphin and Etting Streets
SUNDAY, JANUARY 2, 1966
9:30 A.M.—Sunday Church School
Mrs. Edna Canty, Superintendent
Mrs. Rachel Adams, Assistant Superintendent
10:50 A.M.—Moments of Guided Meditation
11:00 A.M.—The Church Gathered in Worship
Observance of the Sacraments of Baptism and Holy Communion
WEDNESDAY
8:00 P.M.—"Hour of Prayer Service"
MR. FLOYD O. ADAMS, Minister of Music
THE REV. ROBERT T. NEWBOLD, JR. Minister

THE BAHA'I FAITH
JANUARY 2 — 12 NOON
Speaker: DR. EUGENE BYRD
Topic: "GOD KNOWS"—Do we?
Fellowship Hour to Follow
No Collection or Obligation
BALTIMORE BAHA'I CENTER
5301 GWYNN OAK AVE.

ENON BAPTIST CHURCH
Edmondson Ave. and Schroeder Sts.
SUNDAY, JANUARY 2, 1966
6:30 A.M.—Early Prayer Service
9:30 A.M.—Sunday School
11:00 A.M.—Sermon by the Pastor and Holy Communion
WATCH NIGHT SERVICES
10:00 P.M.—Friday Night—New Year's Eve
All Are Welcome
The REV. ARTHUR J. PAYNE, Pastor

FIRST BAPTIST CHURCH
CAROLINE AND McELDERRY STS.
WATCH NIGHT SERVICES
FRIDAY NIGHT, DECEMBER 31st
10 p.m. until 12 Midnight
REV. GUS ROMAN, Pastor

NEW SHILOH BAPTIST CHURCH
FREMONT AVENUE AND LANVALE STREET
HAROLD A. CARTER
Minister
FRI. DEC. 31st — 10:30 P.M.
WATCH NIGHT SERVICE
PASTOR PREACHING
MUSIC BY ALL CHOIRS
SUNDAY, JANUARY 2, 1966
9:30 A.M.—Sunday School
11:00 A.M.—SERMON BY THE PASTOR
Sub.: "DOING GREAT THINGS FOR GOD"
6:00 P.M.—Baptist Evening Fellowship
OUR DOORS OPENED TO ALL RACES OF MEN
A CHURCH DETERMINED TO LIVE WITH CHRIST

REV. CARTER

Douglas Memorial Community Church
"The People of the Way"
LAFAYETTE and MADISON AVES.
MARION CURTIS BASCOM, Minister
JAMES S. HAMMOND, MINISTER OF MUSIC
SUN., JAN. 2, 1966
8:30 and 11:00 A.M.
"ON MANNING YOUR POSITION"
MR. BASCOM, Preaching
MUSIC
8:30 A.M. CHANCEL CHOIR "FATHER OF HEAVEN WHOSE LOVE PROFOUND" by Willan
11:00 A.M. SANCTUARY CHOIR "LET US BREAK BREAD TOGETHER" Arr. Ryder
Church School—9:30 A.M.

CHOIR ROBES
FEATURING FALL AND WINTER WEIGHT ROBES
Easy Credit
1 - 12 Months to Pay
Wide Selection of Styles and Colors
New under moderal guaranteed to hold color under any conditions
Discounts to Churches & Institutions
CHOIR CAPS
CHOIR STOLES
Quantity Discounts to Churches & Institutions
Mail & Phone Orders Filled
BACHMAN TAILORING CO.
223 W. SARATOGA ST. (2nd Floor)
Balto. 1, Md. PL. 2-2187

ST. JAMES' EPISCOPAL CHURCH
Lafayette & Arlington Aves.
The Rev. Donald O. Wilson Rector
SUN., JAN. 2, 1966
7:00 A.M.—Holy Eucharist
8:30 A.M.—Morning Prayer
9:00 A.M.—Choral Eucharist and Sermon

BALDWIN PIANOS and ORGANS
EXCLUSIVELY OURS SINCE 1903!
EXCLUSIVE HEADQUARTERS
H. H. Scott Stereo Console
KUNKEL
113 W. Saratoga St. 752-5996
Baldwin is Baltimore's Oldest Dealer
Daily 10 A. . . Thurs. 10 P. . .
Closed Sat., July & August

NUTTER Funeral Home
"A SERVICE WHICH INSPIRES CONFIDENCE"
3035 W. NORTH AVE.
WI. 7-8658 WI. 7-7818

LOCKS FUNERAL HOME
"5 Generations of Dignified and Sympathetic Service"
3 MODERN CHAPELS
1302-04 N. CENTRAL AVE.
MU. 5-7555
Joseph G. Locks, Jr. Mae C. Locks
Joseph G. Locks III

COMPLETE FACILITIES for ABOVE GROUND BURIAL
ONLY ARBUTUS MEMORIAL PARK offers GARDEN CRYPT BURIAL IN MARYLAND
Cost is lower than you think!
For Facts About Our MAUSOLEUM Write or Call
ARBUTUS MEMORIAL PARK
Sulphur Spring and Shelbourne Roads
Baltimore 21217 Call 242-2700

MORTON & DYETT Funeral Home
ONE HIGH STANDARD OF SERVICE
A fitting tribute to a loved one, ministered with reverence and dignity; available for all in Baltimore's most modern, conveniently located Funeral Home.
ALL SERVICES Personally Supervised by JAMES A. MORTON and LEROY O. DYETT
Phone 945-5070
Memorial Chapels:
1701 LAURENS ST.
103 AVONDALE ROAD

LOOKING INTO THE FUTURE — The spirit of the New Year is represented for the AFRO readers by the bright bloom of youth, a cheery smile and the peach blown optimism typified by Miss Alice Mason, a member of Society Unlimited of Newark. She joins us in wishing all of our readers a Happy and Prosperous New Year.

Hometown plaque honors late ruler of Lady Elks

STATEN ISLAND, N.Y. — A plaque was recently unveiled here in memory of the late Nettie Carter Jackson, grand daughter ruler of the Elks. She was a native Staten Islander.

Ceremonies were held at the Linden Avenue Elk Hall on the fifth anniversary of her death by Continental Lodge and Raritan Temple.

Program participants were: Grand Daughter Ruler Mrs. Nettie B. Smith; Loretta Harrison, Chaplain Cresseda McAfee, Inspiring Secretary, The Rev. Arthur Philander, Mabel Ashby, Francis Beasley, of Heliotrope Temple, Chicago; Samuel M. Bell, Charles Glover, Pearl Culvert, Ewart Melton, William S. Beasley, and

Richmond Borough President Albert V. Maniscalco, Congressman John M. Murphy, Charles K. Smith, Paul A. Alexander, Exalted Ruler of the Titus, Daughter ruler Raritan Temple, the Rev. Calvin Wilkerson and Samuel Bell.

Relatives at the unveiling of the plaque were her husband Charles W. Jackson, her sister, Lillian R. Lowe, her son, James W. Carter and family, and her brothers William and Cornelius Holland.

THE STEERING COMMITTEE of the Alpha Theta Omega Chapter of the AKA Sorority met recently at the home of Soror Mertie Batey, basileus and with the regional director, Mrs. Elizabeth Randolph, formulated plans for the 13th annual meeting of the Mid-Atlantic Region of the sorority, convening March 18, Hotel in Raleigh, N.C. Seated, left to right: Sorors Mertie H. Batey; Etta Eason, episteleus, chairman of the Regional; Elizabeth Randolph; Gertrude Harris, parliamentarian, and co-chairman of the Regional; Susan Malone, basileus elect; Susie Perry, public relations and chairman of the program committee. Standing are: Sorors Fannie Latham, tamiochus; Minetta Eaton, chairman, luncheon committee; Thelma Watkins, chairman of escorts; Thelma Keck, chairman of publicity; Phyllis Mann, banquet chairman; Audrey Logan, chairman, registration, and Gladys Turner, chairman of kit materials.

Emancipation program set Sat. in Birmingham

BIRMINGHAM, Ala. — Two college choirs will provide music at the Emancipation Day program at 11 a.m. Saturday at the Sixteenth Street Baptist Church of which the Rev. John H. Cross is pastor.

The Miles College choir under the direction of Andrew Kormany and the Birmingham Baptist College choir, will direct the general Emancipation Day music.

Bishop E. P. Murchinson, Texas - born bishop of the Fifth District of the Christian Methodist Episcopal Church, will deliver the Emancipation Day address. He will be introduced by the Rev. J. L. Ware, president of the Emancipation Association of Birmingham and Vicinity, the sponsor of the program.

BARBARA WARD of Birmingham Baptist College will read the Lincoln - authored Emancipation Proclamation. Mrs. Mabel B. Murphy, guidance counselor at Parker High School, will introduce the ceremonies.

The Scripture will be by the Rev. James L. Clairborne, pastor of the Eleventh Street Christian Church. The invocation by the Rev. John W. Rice, pastor of Westminster Presbyterian Church and the benediction be given by the Rev. John H. Cross will round out the program.

The program will celebrate the 103rd anniversary of the emergence of colored men from physical slavery. It will emphasize the quest of darker citizens for dignity, full citizenship status and equality of opportunity.

Harvey James dies of heart attack

WASHINGTON

Funeral services were held at 11 a.m. last Thursday at Jarvis Funeral Home for Harvey James, 56, a well known D.C. sportsman who died Saturday morning in a pool-room, 600 block of Tea St., N.E., of a heart attack.

Mr. James is a native of Washington and resided with his wife Lettice C. at 1229 Downing St., N.E.

Mr. James is survived by his wife Lettice C. James; mother Mrs. Cogie James, 2 daughters, Mara and Karen and a sister, Juanita George.

Mrs. Martha Pierce dies Christmas Day

Funeral services were held Wednesday at the Morton and Dyett Funeral Home for Mrs. Martha Pierce who died Dec. 25 at a nursing home here at the age of 54. She is buried in Carver Cemetery.

Mrs. Pierce was born Aug. 16, 1911 in Ashboro, N.C., the daughter of the Rev. George W. Staley and the late Mrs. Lula Staley. She was a teacher in the Ashboro schools and the wife of the late James Pierce of Baltimore who died in 1946.

Mrs. Pierce was a member of Holy Temple No. 2 Pentacostal Church in Baltimore.

In addition to her father, surviving are five sisters, Mesdames Mable McCray, Lorraine Wood both of Ellerby, N.C.; Edith Leach, Ashboro; Anna Jenkins, Portsmouth, Va.; and Margaret Goins, Baltimore; three brothers, John W. Staley, Los Angeles, Calif.; George E. Staley, Washington; Harold Staley, Baltimore and 25 nieces and nephews.

First tan frat recognized by City College of N.Y.

NEW YORK — Omega Psi Phi last week became the first fraternity of its kind to be recognized by City College as an official organization.

The Zeta Psi chapter joined the college's interfraternity council. The chapter has 40 members.

There had been only about a half dozen colored members scattered among the 36 fraternities on campus.

Irwin Brownstein, the council's faculty advisor, said the fraternity had been asked to join last month "to provide leadership for other colored students going to the college."

• • •

THE FRATERNITY has sponsored tutorial projects among neighborhood children and operated a coffee house "to keep kids off the street."

Douglas Thomas, secretary of the fraternity, said he hoped the move would lead to increased colored membership in major campus organizations. He and other student leaders conceded that active participation is now very small.

Fraternity officials tried to persuade a similar group to join the council in 1961 but were unsuccessful.

Benefit concert to aid NAACP

NEW YORK — Celebrated concert pianist Artur Rubinstein will give a benefit performance at 8:30 p.m. Friday, Jan. 22, at Carnegie Hall in behalf of the NAACP Legal Defense and Educational Fund.

Mr. Rubinstein, in his fifth benefit performance for the Legal Defense Fund, will play Brahms Concertos Nos. 1 and 2, with orchestra conducted by Alfred Wallenstein.

According to Mrs. Arthur W. Murphy and Mrs. Hale A. Woodruff, co - chairmen of the 90-member benefit committee, the estimated $30,000 proceeds from the concert will be used to help meet the Legal Defense Fund budget, which was $1,716,000 in 1965.

The Legal Defense Fund, often called the legal arm of the civil rights movement, is presently defending some 17,500 individuals arrested during peaceful protest demonstrations against segregation and discrimination.

14th doesn't cover marriage, Va. argues

RICHMOND, Va. (NPI) — State of Virginia defended its stand against interracial marriages in a brief filed in State Supreme Court of Appeals last week, by declaring that the 14th amendment does not protect such marriages.

The stand was outlined during a test of the state's 200-year - old anti - miscegination laws. Full hearing on the matter will be held in Jan.

Supervise teaching tests at Ala. A & M

NORMAL, Ala. — Prospective teachers in the Huntsville area will have an opportunity to take the National Teacher Examinations on March 19, 1966 according to Dr. Leon W. Bonner, testing agent who will supervise the administration of the tests.

Application blanks and Bulletins of Information may be obtained from Dr. Bonner, A. and M. College, Normal, Alabama or directly from the National Teacher Examinations, Education Testing Service, Princeton, New Jersey. Applications must be mailed so as to be received at the Princeton Office not later than Feb. 18, 1966, Dr. Bonner advised.

Music provides beauty for Harlem youngsters

By MARGARET BANCROFT

NEW YORK (UPI) — In Harlem, you don't show a child the world is beautiful by opening the window. The blocks of gray buildings and fire escapes say differently.

But music is beautiful anywhere there is an instrument, thinks Dorothy Maynor, a soprano, who gave up an international career three years ago to teach piano to 20 children in the Harlem neighborhood where her husband, the Rev. Selby Rooks, has a church.

Now, she has nearly 300 students who are studying violin, viola, cello, double bass, voice, dance, drama and art in addition to piano.

• • •

THEY PAY 50 cents a week and for that price, they are given an instrument and a lesson plus classes in theory and music appreciation. Each day after school, they come to practice and fill the school with sounds familiar to anyone who has taken music lessons. Mrs. Maynor is helped by 21 teachers.

"What I wanted to do was teach these children the excitement and joy of learning—that is a real pleasure. It is important to broaden their lives with a sense of beauty and knowledge," Miss Maynor, 55, says.

Her own sense of joy in music is contagious. She walks the halls of the school listening to children practice and when she hears that someone is in trouble, she steps in to help.

• • •

MISS MAYNOR'S school is located in the parish house of St. James' Presbyterian Church, her husband's church.

"Three years ago, my husband asked me to find out what our community needed most," Miss Maynor explains. "The parish house had been built as a recreation center, but other recreation centers in the area had sprung up. I talked with the Board of Education and other groups and discovered that Harlem was the only area in Manhattan that didn't have an inexpensive music school."

And so, Miss Maynor, who had originally studied to be a public school music teacher and became a concert singer "by accident", began her school.

Children as young as three are studying violin under a Japanese method that calls for starting violin training early.

MISS MAYNOR'S students practice daily. They arrive after school and wait patiently on benches for their turn in the practice room.

A bulletin board above the benches displays, among other things, a brochure about a colored violist, Selwart Clark, and his concert at New York's Town Hall.

The school needs money to take care of the children who keep coming to register. Miss Maynor doesn't like to turn anyone away.

"Our only rule for acceptance," she says, "is that of a child's willingness to learn."

Mrs. Knight, Metropolitan member over 50 years

Funeral services were held Wednesday at Metropolitan Methodist Church for Mrs. Mattie Estelle Knight, 1505 N. Hilton St. who died Dec. 24 at the age of 72.

The Rev. Frank Williams officiated at the church and at graveside rites at Arbutus Cemetery. Mrs. Knight was member of Metropolitan over 50 years and served on the choir and many other church organizations.

A native of Coleman's, Md., she was born Jan. 10, 1893 and came to Baltimore at an early age.

Mrs. Knight attended Baltimore schools and was at first married to the late Lester Freeman of Colleman's. After his death, she was married to Leon Knight who survives her.

In addition to her husband, surviving are three daughters Mesdames Theresa Alexander, Victoria Gross, Leona Edwards; a son, Frank A. Freeman; eight grandchildren; five great grandchildren; three sisters, a brother, nieces and nephews.

Woman dies in N. Phila. crash

PHILADELPHIA

A woman was killed and three other persons were injured at 12:15 Sunday afternoon when two cars collided at 13th and Cumberland Sts. in North Philadelphia.

The dead woman was identified as Mary Smith, 45, of 1708 N. Bouvier St., who was a passenger in an auto driven by John Skinner, 26, of Ashmead St. near Wakefield, in Germantown.

The victim was pronounced dead on arrival at Temple University Hospital.

Skinner and his wife, Evelyn, 25, were admitted to the same hospital in serious condition.

Ronald Smith, 25, of 2161 N. 13th St., the driver of the other automobile, also was admitted to Temple University Hospital in fair condition.

Four passengers in his car were slightly injure.

Happy New Year
Time marches on, and the time has come to begin a New Year brimming with expectations of happiness and prosperity. May all your wishes be richly fulfilled.
Life-Like Embalming Is Our Specialty
BULLOCK'S MORTUARY
Since 1936
712 E. NORTH AVE.
243-4838
HAVRE de GRACE
939-3080

HAPPY NEW YEAR
CHARLES G. COOPER Memorial Chapel
510-512 N. CARROLLTON AVE.
wishes their many friends and patrons a very prosperous AND HAPPY NEW YEAR
MRS. CAREY V. COOPER
OWNER AND MANAGER
CE. 3-6833 WI. 7-7632

1965 Season's Greetings 1965
FROM THE
MARSHALL W. JONES, JR. FUNERAL HOME
1733-37 HARFORD AVE.,
(NEAR EAST LAFAYETTE AVE.)
PHONES: 752-5971 685-3604

PERNEL JONES Apprentis Funeral Director and Embalmer
GLORIA ADAMS JONES Funeral Directress
MARSHALL W. JONES, Jr. Funeral Director and Embalmer
TWO CHAPELS | REPOSING ROOMS | CASKET DISPLAY ROOMS | PARKING FACILITIES
Your 1966 Calendar Is Now Available

GEORGE G. KELSON
JUANITA K. KELSON
VERNON R. BAILEY

Season's Greetings
May your New Year shine brightly with good cheer and good fellowship
GEORGE G. KELSON Funeral Home
1348-50 NORTH CALHOUN STREET
VERNON R. BAILEY, Licensed Funeral Director and Embalmer-Manager
JUANITA K. KELSON, Licensed Funeral Director
CECIL ESTEP, Licensed Funeral Director and Embalmer
SAMUEL WADE, Licensed Funeral Director
NO. 9-7585 LA. 3-1520
Come in for your free 1966 calendar!