LET THEM GROW UP
and
GIVE THEM A PLACE TO PLAY
in the
SECURITY OF A HOME OF THEIR OWN

2412 W. COLD SPRING LANE
$190 DOWN
Here's a perfect home, beautiful and spacious for gracious living. 2 story porch front, 3 bedrooms and tile bath with marble floors, clubroom with tile floor, fenced-in yard, oil heat.

503 McCABE AVENUE
$500 DOWN
Beautiful brick cottage. Large entrance foyer. Living room, dining room, kitchen, 4 spacious bedrooms, extra finished play room. Plenty of closet space. H. w., oil heat. 2-car brick garage. Close to shopping, transportation and yet on quiet refined street near Morgan College.

2919 NORFOLK AVE.
$190 DOWN
2-story brick porch front. 1st floor entrance foyer, living room with attractive fireplace, dining room and kitchen. 2nd floor: 4 bedrooms and bath. Oil heat.

702 KEVIN ROAD
$390 DOWN
Here is exactly what you've been looking for. A nice - 2 story patio front 6 room home. Modern unit kitchen, 3 bedrooms, modern tile bath, hardwood floors, hot water oil heat, rear lawn fenced-in, spacious and beautiful full clubroom.

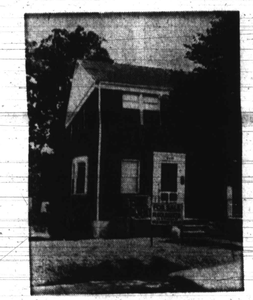

5630 BELLE AVENUE
$190 DOWN
Do you want your own home? Well then, here's a cozy little house you can buy with your rent money. 2 story porch front corner home. Unit kitchen, tile bath, beautiful modern finished clubroom, powder room.

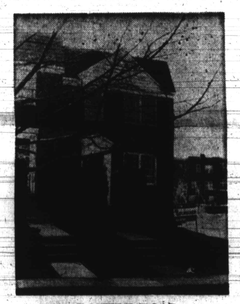

4221 ROKEBY ROAD
$290.00 DOWN
Two-story porch front. First floor: living room, dining room, unit kitchen. Second floor: three bedrooms and modern tile bath. Tile floor in lower level. Attractive picket fence in rear. Hot water oil heat.

805 LYNDHURST ST.
$290 DOWN
Happier living with Security for tomorrow is in this 2-story brick porch front home. Living room, dining room, modern kitchen. 3 bedrooms and tile bath. Oil heat. Steel rear porch. Club room and garage.

Baltimore's Largest Selection of Quality Homes

M. GOLDSEKER
218 – 220 W. FRANKLIN STREET

CALL ANYTIME 9 to 9
DAILY & SUNDAYS
For an appointment to see any of our large selection
MU. 5-3377

REITER RECOMMENDS
EDMONDSON VILLIAGE

WINTERS LANE AREA
5928 LEEWOOD AVE.
Two story cottage with 3 BR. Attractive setting. Only $7,000 in fee. Mr. McDonough, WI. 4-1375.

3804 GELSTON DR.
New listing, beautiful six room row home, three bedrooms, tiled bath, hardwood floors, hot water oil heat. Home must be seen to appreciate. Mr. Peters, 448-1528.

4275 ROKEBY RD.
3 bedrooms, large living room, dining room, eat-in kitchen, tile bath, clubroom and patio in back yard, also playground behind the home. Excellent buy for quick sale. Mr. Peters, 448-1528.

3909 WOODRIDGE RD.
Excellent value in 6-room (3 BR.) group home. New roof, new hot water heater newly decorated. Only $8850 plus $90 G.R. Mr. Peters, 448-1528.

1101 AUGUSTA AVE.
Corner home on a beautiful lot. 6 large rooms (3 BR.), home in A-1 condition. Mr. Peters, 448-1528.

WALTER A. REITER & CO. RI. 4-1010

ROBERT A. LEE

Bring us your home problems. Sales, rentals, financing and listing. Homes for sale in all sections, city and suburban.
Ranch styles, cottages, bungalows, duplexes and investment properties. Building lots, large selection of repossessed government homes. Small down payment. Churches built to your specifications.
LAND — LOTS OR ACRES FOR SALE
Houses and apartments, Edmondson Village, West Baltimore, Forest Park, Ashburton, Walbrook and Windsor Hills

ROBERT A. LEE REALTY COMPANY
2338 Penna. Ave.
LA. 3-3368 - 523-0054
SUN. and EVES.
947-5090 664-1043
542-4534 732-0628

Near Leakin Park
Redwood and clapboard split-level. 3-bedrooms, living room, dining room, modern eat-in kitchen, finished family room, 1-1/2 baths. Beautiful grounds. OWNERS ANXIOUS TO SELL.

Near Woodbourne Jr. High School
2-story — brick, 3-bedrooms, living room, dining room, modern unit kitchen with built-in snack bar. 1-1/2 baths. Club basement. LOW DOWN PAYMENT. FHA APPROVED.

Duplex Off Greenspring Ave.
Club basement - all modern. Can be used as one family house. FHA approved LOW DOWN PAYMENT.

Inspection by appt. Agt.
Mrs. Lipnick, 367-4389

Associated FL. 8-1212

BUYING A HOME? Call agent — Spaulding Realty Company— WI. 7-2788.

PIMLICO DUPLEX — Garrison Avenue. Live in one apartment and let income from the other apartment help pay for the property. No dealers. Call after 6 p.m. 764-7798.

MORGAN PARK AREA
RANCHER $8,900
G. R. $96
1000 GLENWOOD AVE.
Beautiful rancher on lot 50 x 150, living room, dining room, 2 bedrooms, tile bath, unit kitchen, full basement, oil heat, excellent condition. Move Right In.

CLUB CELLAR, $9,900
G. R. $96
541 E. COLD SPRING LANE
2 story English style brick, porch front, corner, 6 beautiful daylight rooms, ceramic tile bath, large unit kitchen, hardwood floors, full knotty pine club cellar, H. W. oil heat. Excellent condition.
Financing Available

TURFSIDE REALTY
664-6344

REPOSSESSED United States Government homes now available in the public. Listed by request, William Hedger, Realtor, 1315 South Hanover Street. LE. 9-0278.

EDMONDSON VILLAGE — 820 Kevin Road. 6 rooms, metal awnings, fenced and back. Reasonable. WI. 3-3538.

OPEN HOUSE SUNDAY 3 to 5 P.M.

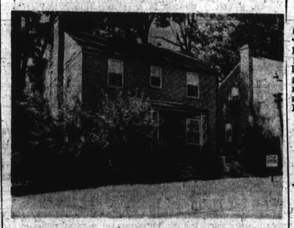

3903 OAKFORD AVENUE
(Turn Right off 4100 blk. Garrison Blvd.)
Lovely detached brick house. Contains center hall plan, 3 bedrooms, all science kitchen, carpets, drapes, 3 baths and very nice clubroom.
CALL BILL STARKS, AGENT
664-4074 — 542-1822
A.M.G. Inc. - 837-2500

Open Sunday
2 to 5 P.M.
5710 ROCKSPRING RD.
Deluxe brick duplex, four rooms and bath in each apt., lovely club room, beautiful grounds. Priced to sell. Direction — 5706 Pimlico Rd. right on Brambelton Rd. to Rockspring.
SOYNA ADLER REALTOR
FL. 8-1515

4-Bedrm. Brick Rancher
In Howard Park—ROGERS AVE. near Hillsdale Golf course. This fine home has many outstanding features: All brick construction, hardwood hot water heat 2 air conditioners, large club cellar with bar, big bonus rooms, large modern kitchen with built-in cabinets, full size dining room, landscaped corner lot, convenient to stores, schools and buses, and many extras. Price $24,500. G.R. $130, call Ross Hamburger, Agent
RO. 4-1020

Champion Offers

3218 HOWARD PARK AVENUE
HOWARD PARK. Outstanding 5-bedroom white shingled cottage freshly painted. 1st flr. large living room with handsome wall to wall carpeting, dining room with hardwood floor, very modern, large kitchen including breakfast room & pantry. 2nd flr. 3 bedrooms & ultramodern tile bath. Other 2 bedrooms on 3rd flr. Hot water oil heat. Auto. hot water heater. Extra flush. This is an outstanding house on an ample ½ acre lot in a green suburban setting.

3121 MILFORD AVENUE
HOWARD PARK. 4-bedrm. light green shingled cottage freshly painted. PANELED CLUBROOM. 1st flr. livingrm., diningrm., kitchen & bath. 2 bedrms. on 2nd flr. Hardwood and tiled floors throughout. New modern bath just installed. Hot air oil heat. Auto. hot water heater. Very well-shrubbed lot. Completely redecorated.

F.H.A. - $400 DOWN
V.A. - NO MONEY DOWN
CHAMPION REALTY, INC.
FO. 7-5679 LE. 9-4161

MAL SHERMAN
Realtor

MORGAN AREA

4411 MAINFIELD AVE.
Completely reconditioned 4-bedroom corner cottage on tremendous 80x150 landscaped grounds. Redecorated inside and out and available to either V.A., F.H.A., or Conventional financing. For inspection call Richard Diener, MO. 4-9972, Eves. FL. 8-0608.

GOLF COURSE

4615 FOREST PARK AVE.
Splendid 3-bedroom brick and frame dwelling opposite Hillsdale Course. 1st floor powder room, full panelled club room. Unparalleled view. Richard Goodman, MO. 4-9972, Eves. 358-3110.

ASHBURTON'S FINEST

3405 HILTON RD.
Duplex cottage now available at realistic price. 4-room and bath apartment on 2nd level will provide sufficient income to pay all 1st floor owner's expenses. Don't hesitate on this one! Call Arthur Berger, MO. 4-9972, Eves. 448-3088.

FOREST PARK

4308 ETHLAND AVE.
Fine 4-bedroom cottage already pre-sale appraised at $13,500 in fee. Will sell for $450 down. Extras include storage closets, carpeting, drapes, fenced-in rear yard, etc. Call Richard Goodman, MO. 4-9972, Eves. 358-3110.

UNBELIEVABLE

4313 GROVELAND AVE.
All brick cottage just reduced to $9,900, ground rent $90. Once-in-a-lifetime offering of a completely detached 3-bath cottage at this ridiculously low price. Many extras. Everett Jarvis, MO. 4-9972, Eves. WA. 2-6092.

NEW LISTING

5516 ROBINWOOD RD.
Gigantic all brick 3-bedroom twin cottage with panelled club room and many costly additions. Realistically priced for quick sale. Inspection possible by calling Stanley Janofsky, MO. 4-9972, Eves. HU. 4-1343.

NOTHING DOWN TO VETS. FROM $300
DOWN TO OTHERS
Choose from over 135
other Sherman Exclusives
MAL SHERMAN, INC.
5633 REISTERSTOWN ROAD
To Buy, Sell or Trade
MO. 4-9972
We Multiple List

NEAR NEW Sinai Hospital — Cape Cod. Very good condition. 3 bedrooms, tile basement. Lovely tree shaded lot. Call FO. 7-6228.

COTTAGE — 3 BEDROOMS, all tiled, wooded lot, paved and painted. On Rodgers Avenue off Pimlico Road. $300 down, easy terms. Peake Realty — WI. 7-4422.

FIRST REALTY CO.
3132 WEST NORTH AVENUE

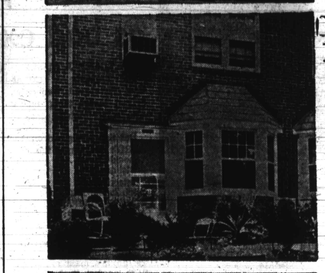

THE NUMBER TO CALL
DAILY & SUNDAY - 9 to 9
WI. 7-1500

YOU DESERVE THE BEST
HUNDREDS OF REMODELED HOMES
$100 FROM DOWN

CALL FOR TOUR-O-MATIC SERVICE

PARK HEIGHTS

536 BEAUMONT AVE.
2 story, 6 rooms and bath, modern kitchen, automatic hot water heater, oil heat. Flush in basement.

3611 BEEHLER AVE.
2 story corner porch front. Living room, dining room, unit kitchen, 3 bedrooms and tile bath. Oil heat, Venetian blinds. Carpet and mirrow in living room.

1667 CLIFTVIEW AVE.
2 story buff brick, porch front home. 6 rooms and bath.

2518 QUANTICO AVE.
3 story stone porch front home. Living room, dining room, breakfast room and kitchen on 1st floor. 3 large bedrooms and tile bath 2nd floor. Hardwood floors, h.w. oil heat. Beautiful condition.

EDMONDSON VILLAGE

3805 FLOWERTON RD.
Porch front, 6 rooms and modern tile bath. Unit kitchen. 3 spacious bedrooms. Oil heat.

1101 WICKLOW RD.
2 story brick porch front. 6 rooms and bath. Hardwood floors, tile basement.

FOREST PARK

3911 NORFOLK AVE.
Semi-detached brick porch front home. 6 rooms and modern tile bath. Hardwood floors, oil heat. Beautifully redecorated.

4042 W. COLD SPRING LANE
2 story brick porch front. 6 rooms, 2-1/2 baths. Hardwood floors, oil heat.

NORTHEAST

1827 E. 29th ST.
2 story porch front. 6 spacious rooms and bath. Club room, hardwood floors.

1044 LUZERNE AVE.
Modern stone porch front. 3 bedrooms, tile bath. Unit kitchen. Club room.

1602 E. 29TH
Brick porch front. Near all schools and conveniences 6 rooms, hardwood floors. Oil heat.

TRADE-IN TODAY
THE NUMBER TO CALL
DAILY & SUNDAY - 9 to 9
WI. 7-1500

FIRST REALTY CO.
3132 WEST NORTH AVENUE

$100 DOWN TO ALL
TAKE YOUR CHOICE
NEWLY RENOVATED - VACANT

PARK HEIGHTS
3-Bedrooms
Modern 6-room home, unit kitchen, tile bath, storm windows, steel back porch.

GOVANS
3-Bedrooms
Modern 3-bedroom semi-detached, drapes, storm windows, large lot.

EDMONDSON VILLAGE
4-Bedrooms
Modern 7-room home, on bus line, new furnace, storm windows.

HOME EXCHANGE CORP.
367-3160 SUN. & Eves. 484-1115
Remember! A Good Exchange Is with Home Exchange!

BRICK SPLIT
Custom built home in country setting with fruit and shade trees. 3 bedrms, 1½ baths, club basement carpets, drapes, all appliances. A lovely home for a discriminating purchaser.
LET'S MAKE A DEAL
This all brick home can be yours for a little down payment. Like new. 3 bedrms, powder rm. on 1st floor. Dont wait, act now.
WILERN AVE.
Owner says sell. 2 bedrms. near all conveniences.
LITCHFIELD AVE.
2 apts. A-1 condition. See it now.
ALBERT J. WEINER REALTY
367-4250

$390 DOWN
VACANT

3000 Howard Park Ave.
Large decorated 3 bedroom cottage, extra large lot faces golf course, fireplace in living room, unit kitchen, screened-in porch. Payments cheaper than rent.
LOUIS SINGER
LE. 9-7933 323-2411

HARFORD AVENUE near East Chase Street. Five room, $50.00 down payment, $17.50 week. $67-2472.

GREENSPRING AVE.
Near Sinai Hospital
$350 DOWN F.H.A.
NOTHING DOWN TO VETS
Three-bedrooms brick semi-det., modern tiled bath with shower, modern tiled kit. knotty pine club room, wall to wall carpeting and drapes. MONTHLY PAYMENT LESS THAN RENT.
MR. SCHWARTZMAN
HU. 6-1721
ASSOCIATED FL. 8-1212

YORK ROAD — all brick end rowhouse with king - size lot, 3 bedrooms and bath, screened porch, siding, full basement, gas, down payment. Eleanor Geyer, Agent, 377-6783. Donald Dresher, Realty, Inc. 25 East Joppa Road, VA. 2-6600.

FAMILY REALTY
Presents
LUXURY HOMES
FOR AS LOW AS
$90 DOWN

1709 E. 29th ST.
2 story porch front, 9 rooms, 2 baths.

2740 ALAMEDA
2 story, porch front, living room, dining room. unit kitchen, hot water oil heat.

1602 E. 29th ST.
2 story, porch front, 6 rooms, bath, hardwood floors.

3803 BOARMAN AVE.
2 story brick, porch front. 6 rooms and bath, oil heat.

4219 ROKEBY RD.
2 story porch front. 6 rooms and bath. Club Cellar

Call
FAMILY REALTY
712 POPLAR GROVE ST.
LO. 6-6300

LIVE MODERN
BUY A BUNGALOW!!

2901 FOREST GLEN RD.
(Nr. Forest Park Golf Course)
First Floor Contains Spacious Living Room, Large Modern Unit Kitchen, 2 Bedrooms and Tiled Bath. A Beautifully Finished Attic For A 3rd Bedroom Or Study. A Panelled Club Basement With Bar And Powder Room For Extra Leisure Area. Hardwood Floors, Oil Heat, Aluminum Siding And Awnings. Well Shrubbed Large Lot. Many Extras.
All in Excellent Condition
$450 DOWN F.H.A.
NOTHING DOWN G.I.
SETTLEMENT MONEY REQUIRED
TRADE-INS CONSIDERED
HENRY E. CAPLAN
669-1260 - FL. 8-0357
Brokers Cooperation Invited

FOREST PK. DUPLEX
SPRINGDALE AVE. 2 Attractive Private Apts. 4 Large Rooms and Bath. Both Apt. Panelled Clubroom Full Basement. Large Garage — F.H.A. Approved. 486-3064.

HOWARD PARK
LUXURIOUS semi-det. brick two story, six large rooms, powder room on 1st fl. semi-club room and basement, three porches, large landscaped lot 486-3064.

FOREST PARK
WOODHAVEN Ave. Lge. 3-Story Brick Rwd of Group. 8 Rooms, Incl. 4 Bedrooms. Mod. Bath. Nearly Redecorated. F.H.A. Approved. $350 Dn. Payment. 486-3064.

PARK HTS. SEC.
ROLANDVIEW AVE Two story brick group, apt. cond. 2 beautiful rooms, tiled, bath, tiled basement, fenced in yard. $300 down payment. 486-3064

Joseph Weinstein Realty
486-2964 HU. 6-2509

VACANT

4211 ROKEBY RD.
VACANT. 3-bedroom home in Edmondson Village. Lovely unit kitchen, hardwood floors, tile bath. Picnic Location Park.
LOUIS SINGER
LE. 9-7933, 323-2411

DAN NATHANSON
WE MULTIPLE LIST
LI. 2-7766 LI. 2-7766

NO SETTLEMENT FEES
Large Rancher (Green Bair) — 3 Bedrooms, Club Cellar, Bath, Newly Decorated, Lot patio, Fenced in yard. Beautiful Shrubs. A MUST to see. 1301 Harrison Street, NO. 6-7488.
FAIR ASHBURTON — Sep. entrance, 4 rms. Bath. Fully renovated, front and rear porch, gas, incinerator. Prospect Ave. Buyer Pay Transfer Fee. Call Dan Garfield, NO. 6-0188, LI. 2-7766.
Like New — Cozy Cottage Mod. Kitchen and Bath. Only $7,900. Call Dan Garfield, NO. 6-0188, LI. 2-7766.
EDMONDSON VILLAGE
REDUCED $1000.00—$250 DOWN—No Ground Rent. Cozy 6-room cottage with built in bar, 2 B/R, Mod. Unit Kitchen, Slate Roof, Oil Heat, Aluminum Siding. Call Dan Garfield, NO. 6-0188, LI. 2-7766.
MORGAN COLLEGE AREA
A REAL STEAL — Beautiful Huge 2 B/R Det. Dble. Home. Ideal Residential lot on quiet street. Only $7,950. Call Bill Yeager, Jr., 8-6115. VA. 2-7766.
LOOK THIS OVER—NO SETTLEMENT COSTS, Morgan College Area. Big 6 room home, $300 Cash Down Payment. For this all you need is a steady job. Call Bill Yeager, Jr., 8-6115. Eves. Call Ken Allard, VA. 2-1553. Eves. VA. 2-7766.
ASHBURTON
JUST $300 DOWN, LUXURIOUS 2 rms. Semi Det. Cottage with club rm., real nice. 1 bdrm., 1½ bath and garage. Vacant. Call Matilda Fowler, Eves. VA. 2-7766.
4 BEDROOM COTTAGE
Already FHA approved and only $43 down. Factually modern inside. Large Kitchen, Dining area, 1½ baths, new cotton tile floors, Kitchen built-in range, oven and full size refrig. Call Don Garner, MO. 6-0188, LI. 2-7766.
NO SETTLEMENT FEES
Like new - 3 rooms, carpeting, mod. kitchen and bath. Only $7,950, plus ground rent. $300 Down. $67.57 MONTHLY PAYMENT. Call Don Garner, MO. 6-0188, LI. 2-7766.
$60.57 MONTHLY
Payment on 1 B/R, porch front. Lge. yard in Park area. Only $1,950. Call Abe Weiner, MO. 4-3300, LI. 2-7766.
JUST $250 DOWN
Lovely 2 B/R cottage—redecorated Lovely. $9,950 Price. Owner will help FINANCE. Call Abe Weiner, MO. 4-3300, LI. 2-7766.
3 BEDROOM COTTAGE
IN PIMLICO. $300 Down payments only $63.00 month. Call Abe Weiner, MO. 4-3300, LI. 2-7766.
ASSUME MORTGAGE
Lovely 3 and 4 B/R Homes. Small monthly payments. Call Ben Greenberg, MO. 4-3300, LI. 2-7766.
ASSUME G.I. MORTGAGE
NEW LISTING — Nr. Fair Lawn. Payments under $60 month. Lovely home complete. Call Bernie Glassman, MO. 4-3300, LI. 2-7766.
NR. MORGAN COLLEGE
Just $300 Down. It's not luxury living, it's a good well kept basement. Newly redecorated. Call Bernie Glassman, MO. 4-3300, LI. 2-7766.
PAYMENTS $61.57 PER MO.
Assume FHA mtge. on this 4 B/R home. Very good condition. Call $300 DOWN. A REAL VALUE. Call Bernie Glassman, MO. 4-3300, LI. 2-7766.
$60.57 MONTHLY
Payment on 3 B/R, porch front, Lge. yard, near Park. Only $1,950. Call Howard Hecht, LI. 2-7766.
DAN NATHANSON
REALTOR
LI. 2-7766

LIBERTY ROAD — vicinity of Freedom Road. 18 acres partly wooded, listed for $2,500. Ethnic all others Will sub-divide. Property has frontage on two roads. James Joyce, Agent, 825-5626. Donald R. Grempler Realty Inc. 25 East Joppa Road, VA. 2-6600.

FOR SALE — Fully equipped store on main Baltimore. With living quarters. Suitable for many kinds of business. Reasonable. Will help finance. Phone 669-1260.