NAACP POPULARITY WINNERS — These three charming misses were top winners in the Glen Burnie Branch of the NAACP's Popularity Contest. Selling the most votes which qualified her for first place and the title, "Miss North Anne Arundel County 1965-'66," is Miss Jacqueline Matthews, wearing the crown. Next to her are first and second place runners-up, Misses Barbara White and Margo Spriggs, respectively. They are flanked on the left by Mrs. Juanita Mitchell, president of the NAACP State Conference, and on the right by the Rev. Leon H. White, branch president.

Glen Burnie NAACP cites Miss Arundel

The Glen Burnie Branch of the National Association for the Advancement of Colored People presented the climax of its popularity contest at the Gov. Ritchie Highway Holiday Inn.

Miss Jacqueline Matthews, was crowned "Miss North Anne Arundel County for 1965 - 66."

The affair be. i. with the invocation given by the Rev. Martin Kinney of John Wesley Church, Glen Burnie.

Dinner was served to a full - out crowd of 150 persons in the lovely blue and gold dining room.

Following dinner, Marion Wallace, chairman of membership for the branch, introduced the master of ceremonies, the R.r. Leon H. White, branch president.

The Lev. Mr. White acknowledged special guest. Among these were Tucker Dearing, attorney, and Clarence Hall, first life member for the two - year - old branch.

An inspiring speech was delivered by Mrs. Juanita Mitchell, president of the State Conference of Branches of the NAACP. Later Mrs. Mitchell for ally presented the branch its charter. William O. Gaither and Lester Snowden, both of Severn, accepted the charter. Mr. Wallace was presented with a citation for outstanding

The evening's climax was the announcement of the winner of the contest. Miss Matthews is a 1965 graduate of Glen Burnie High School Mrs. Mitchell crowned her.

Misses Barbara J. White and Margo Spriggs are first and second place runners-up repsectively.

Other contestants were Misses Estella Caldwell, Dorothea Eldridge, Ruth Green, Vernida Hall, Brenda Holland, Edwina Sembly, Veronica Simma and Patricia Walden.

MISS DEBRA HUNTER, a current debutante, was honored at a lawn reception at the Dorchester Road home of Mr. and Mrs. Robert Diggs, Monday afternoon. The debutante, second from left, is shown with her father, William Hunter, Mrs. Hunter, her mother, and at right Mrs. Diggs.

Reception honors Miss Debra Hunter

Miss Debra Hunter, a this season debutante, was guest of honor at a lawn reception given by her parents, Mr. and Mrs. William Hunter, and Mr. and Mrs. Robert Diggs at the home of the latter on Dorchester Road, Monday.

For the reception, Miss Hunter wore a dress of yellow chiffon, with matching chiffon garden hat, the same color shoes and white gloves. She carried a nosegay of yellow rosebuds and white chrysanthemums.

Mrs. Hunter was gowned in blue chiffon, with matching accessories, a wide-brimmed white chiffon hat and white gloves. Mrs. Allen wore an original flowered silk chiffon dress with contrasting small pill box hat and pastel green shoes. Both wore wrist corsages.

• • •

ALSO IN THE receiving line were Dr. Bernard Christmas, sponsor for Miss Hunter when she was presented by the Me-De-Sos at the spring cotillion, Mrs. Christmas, Mrs. Ruth Fauntleroy, Mrs. Mary Sprow and Miss Darlynne A. Hunter.

Hostesses were Miss Ruth Marshall and Mrs. Aurora Chambers, and sub-deb hostesses were Miss Toni Wood, Allenette Gail, Fran Tarter, Edith Dennis and Patricia Payne.

Among the guests who attended the reception were:

• • •

MESSRS. AND MESDAMES George Baines, George Brown, Jr., George M. Lane, Thomas L. Cooper, Kenneth Wilson, Phil Butler, Robert Payne.

Messrs. and Mesdames Thomas Stokes, Brenet W. Lee, Cephas Williams, Alonzo Harrison, Ernest Daniels, Conrow Cox, Jr.; Dr. and Mrs. C. R. Campbell Sr. and Mrs. James Pair;

Mesdames Ruth Marshall, Frankie Smith, Nellie M. Tarter, Louise Bohanan, Charles Watts, R. N. Christmas, C. Theodore Hayes, Ivora Evans.

Mesdames Sheen Bell, J. Pugsley Grant, Bertha W. Cross, Addison Walker, Jodi Calhoun, Clarence Chandler, Bertha Perry, Estella Thomas, Priscilla Lancey, Rosalind Lee

• • •

MESDAMES ANN PAYNE, Rebecca Brown, Dolly Bloom, Pauline Owens, Esther Wynn, Llewellyn Walker, Anna Jackson, Peggy James, Pauline Brooks, Ethel Davis.

Mesdames Alice Pearl, Lillian Johnson, J. Pinkney, Susie Pugh, Willie Brown, Sophie Gatling, Jane Sessoms, Cynthia Underwood, Evangeline Lee, Diana Greig, Victoria Parks, Toni Wood, Jennie Lancey.

Mesdames Gertrude Smith, Helen M. Jackson, Emily Peck, Marie Owens, Naomi Jenkins, Sarah Hopkins, Pearl Perry, Ruth Parker, Carrie Wade, Sheila Ambrose, Sadie Thomas.

• • •

Misses Gwendolyn Smith, Helen Brown, Lynn Anderson, Gayle Johnson, Jane Sessoms, Cynthia Underwood, Evangeline Lee, Diana Greig, Victoria Parks, Toni Wood, Jennie Lancey.

Mesdames Gertrude Smith, Helen M. Jackson, Emily Peck, Marie Owens, Naomi Jenkins, Sarah Hopkins, Pearl Perry, Ruth Parker, Carrie Wade, Sheila Ambrose, Sadie Thomas.

MISSES ROBERTA POLLARD, Patricia Hayes, Michele Cooper, Adrienne Lee, Arlyn Diggs, Linda Grant, Antoinette and Marsha Parker, Patricia Williams, Patricia Marshall;

Louis Sessoms, Harry Adams, Bobby Payne, J. Leonard Underwood, Wesley Hayes, Jimmy Gittings.

Splendors give Baltimore's 1st Bermuda Cabaret

Baltimore's first Bermuda Cabaret was given by the Splendors at the Forest Manor, 3803 Forest Park Avenue.

The relaxing attire was a source of delight to its 157 guests.

Carl Hamm's Orchestra provided the music and for 45 minutes the Splendors, an instrumental and vocal group, entertained their guests.

Dickens of Forest Manor was caterer for the event.

Members of the Splendors are: Christopher McMullen, manager and agent; Ronald Green, president; Kenneth Marshall, Kenneth Green, Charles Pyatt, Jerome Harriott, Frederick Mabrey, Marshall Booze and Danny Smith.

DEMONSTRATES IN THE BIG SHOW

ANN BLAIR

Ann Blair, Wella Technician, demonstrated Wella's "Color Charm" hair color, in the Beauty Trades Big Show held in Phila., Pa. on July 11-12-13, 1965. Mrs. Blair served with other members of the Wella staff.

She has been employed by the Wella Corporation of Englewood, N. J. for 14 years. She has done associated work with this corporation in Europe. Mrs. Blair is an active member of the New Shiloh Baptist Church.

No Nagging Backache Means a Good Night's Sleep

Your! You can often get the fast relief you need from nagging backache, headache and muscular aches and pains that may cause restless nights and miserable tired-out tomorrows. When these discomforts come on with over-exertion or stress, take the kind of pain pill that wants to find Doan's Pills! Use this speedy pain-relieving action work wonderfully to ease moment of nagging backache, headache and muscular aches and pains.

Also, when mild bladder irritation follows movies eating or drinking—disturbing sleep—causing you to get up nights feeling—Doan's Pills work in two ways for comforting relief: 1) their soothing effect on bladder irritation; 2) Doan's mild diuretic action through the kidneys tending to increase output of the 15 miles of kidney tubes.

Enjoy a good night's sleep and the same happy relief millions have for over 50 years. For immediate ask for Doan's large size. Get Doan's Pills today!

YOUR HAIR MEANS EVERYTHING

If you are interested in owning a wig and want a private showing in your home of really beautiful wigs call Mr. Jay at 664-4268

FREE HOME SHOWING

NOTHING DOWN—EASY TERMS

WORLD WIDE WIG FASHIONS, INC.

3315 GARRISON BLVD.

664-4268 664-4269

TYPISTS

Train For The Future To operate teletype or veri-type machines. Must type 40 W.P.M. Quick Advancements To Qualified Operators.

Apply, PERSONNEL AFRO-AMERICAN 628 N. Eutaw St. MU. 5-6015

CHESAPEAKE FURNITURE

★ TOWSON STORE ★ DUNDALK STORE

Take York Rd. Direct To Towson—Opposite Towson Theatre—No. 8 Bus Direct to Door! 519 York Rd.

SAMPLE HOME FURNITURE

NEW 1965 DISPLAY ENSEMBLES — JUST ARRIVED—These groups are only Samples of the many items by our Decorator which have been purchased for Display in Model Homes. Exact duplicates of all this Famous Brand merchandise are now available in brand new unopened cartons. Everything is on display in our warehouse showroom. All Guaranteed New! This partial listing will give you an idea of the other 23 groups & combinations now on sale.

● THESE ARE JUST A FEW . . . SEE 23 OTHERS ON DISPLAY ●

EASIEST TERMS — NO PAYMENTS 'TIL SEPTEMBER!

FREE DELIVERY Up To 200 Miles! — NO CARRYING CHARGES FOR ACCOUNTS PAID IN 6 MONTHS *NO EXTRAS TO BUY* — FREE STORAGE Up To 6 Mos.!

THE NASSAU 21-Pc. Modern

Modern Living at Its Best—No need to wait & wish for a beautiful & complete Home . . . this grouping as with all Chesapeake ensembles is COMPLETE! Newest slim arm styling in both the sweeping Modern Sofa & matching Lounge chair . . . lavishly upholstered in smart Decorator Tweed like Fabric to mix or match in colors of your choice! Complete with Mar-proof Plastic top Walnut Coffee and 2 step tables, plus 2 Regal Lamps and you have the proud combination of Elegant Taste & Smart Living!

Your Bedroom in cool, Silver Mist Grey Woods reflects your good taste with the unique Shadow Box Panoramic Mirror over the roomy Double Dresser, topped with 2 Dramatic Lamps. Add a handsome Chest, and a Bookcase Bed plus the cloud-like comfort of a Serta Innerspring Set for a lifetime of dreaming!

Your Plastic uphol. 5-Pc. Dinette makes mealtime . . . funtime with wipe-clean Plastic top table & 4 chairs in Rainbow colors of your choice.

WORTH $529.95 — $388 — LOW AS $6 WEEKLY

THE SPARTA - 25-Pc. Danish

From the sleek, slim arm styling of the Sofa plus 2 matching Lounge chairs . . . to the impressive beauty and durability of Walnut Coffee and 2 End Tables . . . this living rooms says "Welcome Home". 2 Tall Decorator Lamps light your way to luxurious living at its' dramatic Best!

Step into your Bedroom complete with Huge Double Dresser & Shadow Box Mirror. Handsome Chest & 2 fluffy Bed Pillows on your full size Bookcase Bed . . . all in warm, American Walnut wood tones—and you'll know what dreams are made of! Famous Serta Innerspring set INCLUDING, 2 Smart Boudoir Lamps highlight the rich wood tones.

Dine on the spacious, Plastic top table (with extra leaf) of your Dinette set as you relax & enjoy good food and carefree living with 4 uphol. chairs in fabric like plastic. Choose your colors—Chesapeake's wide selection will add spice to your life!

WORTH $595.25 — $488 — LOW AS $8 WEEKLY

THE AMERICANA - 25-Pc. Colonial

Enduring . . . ageless Beauty that never outlives its charm — all yours in this grouping of quality furniture designed to offer a lifetime of comfort. The Authentic Colonial Print Upholstery is repeated not only on the Solid Maple wood trimmed Sofa, but on the matching Lounge chair as well! 2 Toss Pillows included. 100% Foam cushions invite hours of relaxation. Solid Maple Coffee and 2 Step End Tables "serve-up" 2 Colonial China Lamps. The discriminating Colonial Homemaker will find this 4-Pc. Nutmeg Maple Bedroom a true "Love-at-first-sigt" setting! Choose the full size Canopy Bed or the Bookcase Bed — each is complete with Serta Innerspring Bedding and 2 fluffy Pillows. Also, Roomy Chest and Spacious Double Dresser with framed Mirror . . . and each piece topped with wood-grained genuine Westinghouse MICARTA Plastic tops. 2 Early American Boudoir Lamps impart candle-glow lighting to this memorable room grouping!

Cold Cuts will seem like a Banquet on the 5-pc. Colonial Dinette with Plastic top Table and 4 Beautiful Print Uphol. Chairs! Chosen to blend perfectly and complete your Early American Ensemble.

WORTH $689.95 — $588 — LOW AS $6 WEEKLY

$5 DOWN HOLDS YOUR PURCHASE!

CHESAPEAKE FURNITURE

MARYLAND'S LARGEST HOME FURNISHINGS SPECIALISTS

DUNDALK 7400 Holabird Avenue AY. 4-8100 — OPEN DAILY 9 - 9 — TOWSON York Rd. at Penn Ave. VA. 8-8100

HUMAN HAIR WIGS $29.95 Were $150.00

All Colors. All sizes. Brand New. From Bankrupt Stocks Cash—Immediate Removal!

Auction Fair 8503 LIBERTY ROAD 655-2121

OPEN NIGHTLY 'TIL 10 P.M.

NOW OPEN BEAUTY SALON

No Appointment Necessary

Wigs Cut, Set & Styled We Have H.A.C.

BUS TRIP with Church Group to SKYLINE DRIVE & LURAY CAVERNS Sunday, July 25th $7 for all Call CH. 3-4180 ask for Miss Jones

'61 Thunderbird Factory equipped, air conditioning, two tops, white tires, one owner. $1597

Rex Keech Buick 3333 Frederick Ave., CE. 3-4135

SCRATCHY EYELIDS? Soothing LAVOPTIK, the medicinal Eye Wash, relieves burning, itching eyes, daily skin treatment, lasting relief, for more tired eyes. Satisfactory or money back. Insist on genuine LAVOPTIK, eye cup included, at your druggist.

MONDAWMIN BEAUTY SALON Mondawmin Shopping Center

Directly Underneath Franklin Simon Go past Lerner's Lower Level—Past Offices

HOUSEWIVES SPECIAL! TUES. and WED. ONLY

WASH & SET 2.95 9 a.m. to 3 p.m.

APPOINTMENTS ONLY

Don't forget 2 for 1 sale. MONDAY ONLY 2 HEADS 3.95

No Appointment Necessary Mon. thru Sat. Hours 9 a.m. to 9 p.m.

CALL NO. 9-9895

100% HUMAN HAIR WIGS $75 $10 DOWN $10 WEEKLY pay weekly Wearing a Free Styling a Free Wig Case

We Are The Largest Because We Are The Best

Now 17 Locations

GEORGE R. CHABY WIGS

FREE HOME SHOWING DAY OR EVENING

BALTIMORE'S LARGEST WIG DEALER

Franklin Uniform Co. 235 PARK AVE. MU. 5-7222 "THE SOUTH'S LARGEST UNIFORM HOUSE"

MEN'S and WOMEN'S Choir Robes SPECIAL

Many Colors and Fabrics in Stock

$8.99

$10.99 VALUE

Choir Caps $1.25 & up — Stoles $1.25 & up

Tassels 25c each — Choir Collars 49c

Cassocks $5.00 up — WE SHIP BOXES

SPECIAL QUANTITY DISCOUNTS! TO CHURCHES & INSTITUTIONS!

FREE SERVICE Our Representative will call day or night to measure you for your choice made. MAIL, PHONE AND C.O.D. ORDERS FILLED. OPEN MONDAY AND THURSDAY 9 'TIL 9

7-24-65

Perfection of Detail Is A Tradition

Considerate of all wishes and circumstances

That each funeral shall be a worthy tribute to the departed without creating a financial hardship for the living is our steadfast aim . . . maintaining always the highest standard of service.

PHILLIPS FUNERAL HOME

1721 N. MONROE ST. LA. 3-4919

Miss Stevenson wed to Arthur B. Hyde

The Unity Church was the setting, Saturday, for the marriage of Miss Dorothy Ann Stevenson, daughter of Mr. and Mrs. Monroe C. Woodward, and Arthur B. Hyde Jr.

The bridegroom is the son of Mrs. Helen Hyde of this city and the late Mr. Hyde.

A reception was held in the church hall following the ceremony.

Pete Hyde was best man. Ushers were Joe Conway, Thomas Dobson Jr. and Aaron Kane.

Mrs. Hyde Jr. is a graduate of Morgan State College, and is currently working on a master's degree in special education. The bridegroom is also a graduate of Morgan State College.

• • •

OUT - OF - TOWN guests here for the wedding were Mr. and Mrs. Jaroe Johnson, Miss Delores Jones and Ronald L. Smith of Miami, Fla.;

• • •

GIVEN IN MARRIAGE by her father, the bride wore a gown of Alencon lace fashioned with a boat neck and long sleeves. The bouffant skirt swept into a chapel train.

Her veil of illusion was held by a tiara of seed pearls, and she carried a bouquet of sweetheart roses and ivy.

British show interest in rights movement

NEW YORK — A British Parliamentary delegation recently visited the national office of the NAACP here. They discussed civil rights with Executive Director Roy Wilkins and other staff members.

In the delegation were Robert Carr, Michael Joplin, Christopher Rowland, Mrs. Shirley Williams, James Johnson, Richard Hornby and Charles Loughton. They were accompanied by David Howell, director of the Conservative Political Center.

Catonsville News

By SAMUEL TORSELL

Emma Williams Temple Elks will celebrate their 40th Anniversary Service Sunday, July 25 at 3 p.m. at Grace Church.

Eugene King is a patient at Provident Hospital, Room 128.

Crescent Lodge Elks are planning for their Annual Organization Day Aug. 1. Parade will be at 3 p.m. They are asking residents along the line of parade to decorate homes.

Miss Leonia Randell and Clara Webbler were the guests Sunday of Mr. and Mrs. William Griffin, 223 Walters' Ave.

Mrs. Roberta McKinney and children have returned after a week - long visit in Memphis, Tenn.

Mr. and Mrs. Franklin Terrell's guests Sunday were Mrs. Mary Martinez of Baltimore, Mr. and Mrs. William Kay and family, and Mr. and Mrs. Lloyd Kay Jr., Philadelphia, Pa.

Mrs. Margaret Savoy will give a Variety Dinner at the American Legion Home, 14 Fells Lane, Ellicott City, benefit Sunday School Picnic of St. Luke Church.

The Past Exalted Rulers Council No. 27 Elks will meet Sunday at Crescent Lodge Elks home at 3 p.m.

Catonsville was shocked at the death of Dr. C. F. Maloney on Tuesday. Our sympathy to the family.

CARR'S BEACH SUNDAY JULY 25th ANNAPOLIS, MD. SHOW TIME 2 P.M. Adm. $1.50 before noon $2.00 after noon Children 75c all day

JACKIE WILSON AND ORCHESTRA

Visit the TAHITIAN PORT the East Coast's most Famous club

GROUPS, CLUBS, FAMILY OUTINGS

RIDES GAMES SWIMMING FUN FOR ALL

PLAN A DAY AT CARR'S BEACH, SPECIAL RATE FOR GROUPS.

For additional information call Carr's Beach — 202-536-2230

CARR'S BEACH SATURDAY JULY 24th ANNAPOLIS, MD. SHOW TIME 9 P.M. Adm. $1.00 before noon $2.00 after 9.

NELLA DOBBS "COME BACK BABY"

THE UPTOWNS "THE LION SLEEPS TONIGHT"

ASCOTS

DELORIS LYNN "TELL IT LIKE IT IS"

PLUS • THE BALTO. BLOSSOMS • SHARNELLS GO-GO DANCERS SPECIAL GUEST STARS

Announcement

All beauticians are invited to attend the FREE Color Charm Demonstration class Monday, July 26th—10 A.M. to 5 P.M.; at Rogers Beauty Supply Co. 2434 Pennsylvania Ave. NO. 5-7896

BLAIR'S BEAUTY SALON 1355 W. North Ave. 523-6688

FRIDAY - SATURDAY - SUNDAY EARL O'MARO ONE OF BALTIMORE'S FINEST SINGERS You Must Hear Him —PLUS— THE CONTINENTALS Show Starts Nightly—9 P.M. - Sun. 8 P.M. RED FOX Fulton at Pennsylvania PA. 8-9707 Never a Cover or Minimum

11 a.m. to 2 p.m. Daily Business Men's Lunch DINNER SERVED 7 DAYS A WEEK 2 p.m. to 2 a.m. Available For Clubs & Parties Open Sundays—Phone NO. 9-9574 1926 N. MONROE ST. MACEO PAYSOUR, Proprietor Maceo's Lounge & RESTAURANT

KLEECO CLUB 1323 PRESSTMAN ST. 669-9867 NOW OPEN 4 P.M. to 12 P.M. THE DISCOTHEQUE ROOM ROSLYN BROWN, Disc Jockey AIR-CONDITIONED

CITED—Mrs. Spencer Dobson (Estelle) was given the highest award of the year at the National Association of Ministers Wives 25th anniversary meeting recently in Philadelphia. The award included a trophy designating her woman of the year and a silver plate citing her for outstanding services through the year for her leadership in the Interdenominational Ministers Wives and the Baptist Ministers Wives of Baltimore and vicinity. The award presentation was witnessed by delegates from 31 states, Liberia and Africa. Mrs. Dobson is an ardent worker in her church and community and civic programs. She is the wife of the Rev. Spencer G. Dobson, pastor of St. Mark Institutional Baptist Church. They have six children and 18 grandchildren.

FUTURETTES AND MOMS — At a Mother-Daughter Luncheon recently, the Futurettes of Fairfield Homes feted their mothers with food and musical entertainment. The group is composed of teen-age girls. Standing from left to right are Mesdames Evelyn Walker, advisor; Betty Lane, Shirley Kane, Victoria Bell, Georgia Bland and Myra Foote. Futurettes kneeling, from left, are Linda Minter, Brenda Lane, Beatrice and Sharon Hall, Diane Hemby, Phillis Bell, Carolyn Bland and Myra Foote.

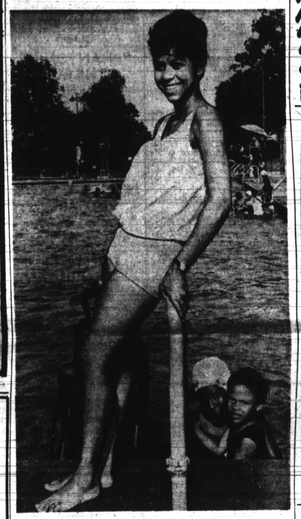

SPLASH TIME — Shapely Miss Charlotte Wyatt of 1607 St. Stephen St. relaxes after a swim in the cool pool at Druid Hill Park. Miss Wyatt offers an invitation to others to join her on the diving board.

Group votes $1,050 for Little League bleachers

The James Mosher Associates, Inc., a group that has for six years sponsored 10 teams of Little League Baseball for boys 9 to 12, voted recently to erect two bleacher sections on the playfield at the Mosher School 144.

The project for which they have set aside $525 per section, a total of $1,050, will accommodate 210 spectators at the Little League games. "This is for the enjoyment and comfort of all attending the popular sport on the school grounds, the members state.

The organization, headed by Roland Ganges, president, is awaiting an answer from Dr. M. Thomas Goedeke, assistant schools Superintendent — Business Management, whom they asked for permission to erect the bleachers.

On Monday, Dr. Goedeke told the AFRO the Mosher Associates request will be referred Wednesday to the Board of Superintendents to be passed upon as it does all gifts to schools.

HE STATED, however, "I am pretty sure such a welcome gift will be accepted.

"My hunch is we'll be happy to have the bleachers for the School 144 play yard.

"The Mosher Associates has done a fine job with Little League baseball."

Miss Anne Bowers is principal of Sch. 1 144. Other officers of Mosher Associates are Robert Simmons, vice - president; Clifton Turner, secretary; David Grooms, treasurer and Edward Z. Watson Jr., public relations director.

Fuller employees get wage increase

CHICAGO (NPI) — Fuller's South Center Department Store and the United Service Employes Union last week satisfactorily settled a wage dispute.

Sidney Lens, union director, said the new contract will give the store's 60 employes a wage increase of $5 per week and fringe benefits approximating an additional $2.50 weekly.

Supreme Life buys Guarantee Reserve

CHICAGO (NPI) — The $8.5 million monthly debit ordinary business of Guarantee Reserve Life, Hammond, Ind., has been purchased by Supreme Life Insurance Company. It is located on Chicago's South and West sides.

CABANA MUSICAL CLUB 1712 GREENMOUNT AVE.

YOU MUST COME UP AND SEE US SOMETIME!

MAXINE JOYCE

BALTIMORE'S FINEST LOUNGE NOW APPEARING FRED SIMPSON ORGAN TRIO FRI. - SAT. - SUN. Drinks At Regular Prices FOOD FOR THE SOUL Your Hosts: Mack and Josephine Thomas EARL GREEN, Mgr. Phone 755-9794

NOW APPEARING AT THE BEAUTIFUL Club Casino 1517 PENNSYLVANIA AVENUE NIGHTLY THE NEW SOUL BROTHERS Featuring MISS BROADWAY, Vocalist MATINEE SUNDAY 5-9

"THE TALK OF THE TOWN" LEXINGTON WEST 721 W. LEXINGTON ST.—FOOT OF MYRTLE AVE. LIVE ENTERTAINMENT EVERY NITE MU. 5-9339

COMING AUG. 6th ▶ IRMA FRANKLIN (Aretha Franklin's Sister) PLUS TONY & TYRONE in "CROSSROADS OF LOVE"

Now Appearing Famous Song Stylist JUDD WATKINS

Now Appearing THE NEW LEXINGTON WEST ORGAN QUARTETTE

HOT ROD WWIN RADIO Host M. C.

SUN. MATINEE 4 P.M. COMPLETE SHOW

SUNDAY MATINEE 4 P.M.-7 P.M. COMPLETE SHOW MON. SHARE YOUR TALENT NITE

ENTERTAINMENT SCHEDULE 9 P.M., 10 P.M., 11:30 P.M. - 1:00 A.M.

THE WILKEN FAMILY "893" 8 YEARS OLD 93 PROOF

This is the bourbon us distillers made to drink ourselves—

THE "BIG" '893' ACCOUNTED HALF PINT $1.79 $3.57 PER QUART $5.33 PER FIFTH

2 DIVIDENDS... 1 in Dollars...1 in Taste!

It's our family's whisky, neighbor and neighbor, it's your price!

THE WILKEN FAMILY "893"—STRAIGHT KENTUCKY BOURBON WHISKY — 93 Proof ©1965 THE WILKEN CO., Aladdin, Pa.

SCOTT'S Summer Gardens Chase, Md.

Beer, Delicatessen, Sodas

Playground for Children

HALL AND GROUNDS RENTED FOR PICNICS & PARTIES

Box 193 Eastern Ave. Exit

335-2671

Mrs. Elfride Padmore Scott Serving the Public 40 years

APPLICATIONS FOR Miss Chesapeake Bay AT CARR'S BEACH, INC.

NAME ..... ADDRESS ..... PHONE ..... AGE ..... HEIGHT ..... WEIGHT ..... DIMENSIONS ..... INTEREST or HOBBIES ..... SPONSORED BY: INDIVIDUAL ..... ORGANIZATION ..... NAME OF SPONSOR (if organization) ..... ADDRESS ..... PHONE ..... NO. OF MEMBERS .....

(A $1.00 Application Fee MUST Accompany ALL Applications)

Mail All Applications To: Carr's Beach Annapolis, Md. c/o Mr. Arnold Wynn

REQUIREMENTS • Minimum Age 18 years old. • Submit Full Length Photo. • Deadline for applications, Sunday, Aug. 1, 1965. • If accepted, an entrance FEE of $25.00 will be required from sponsor.

(CUT OUT AND MAIL)

NORTH END LOUNGE NORTH AVE. AND GAY ST. LAST 3 DAYS DELORES LYNN AND THE DONALD CRISS TRIO Matinee Sunday 4-7 P.M. STARTING MONDAY, JULY 26th THRU SUNDAY, AUGUST 1st LOU DONALDSON GEORGE "MAC" GOWAN, Promotion Mgr.

KELSON FISHER 7 P.M. 'til 1 A.M. Mondays thru Saturdays WWIN RADIO 1400 24 HOURS A DAY