HONOR MATTHEW CHAMBERLAIN:

# Craftsmen's Club dedicates flagpole base at Mohawk

Dedication of a memorial flagpole base by members of the Craftsmen's Club of Baltimore highlighted visitors day at Camp Mohawk in Hunting-town, Md., on Sunday.

Craftsmen Club President Philbh Scot presaided at the ceremony, which was also a memorial service for Matthew E. Chamberlain, a "stalwart member" of the club and ardent YMCA worker. He died in 1962.

David W. Grooms Sr., club secretary, said the flagpole base will not only bear a plaque in memory of Mr. Chamberlain, but in time to come names of other members.

HE EXPLAINED that the Craftsmen, organized in 1944, by several Baltimore teachers of industrial arts and vocational arts, helped develop a crafts program at the Druid Hill YMCA under the guidance of Joseph Lee, then boys' work secretary.

At the suggestion of J.A.B. Callis, he said, the club expanded its activities in 1951, and initiated support of Camp Mohawk.

Since then, members have wired cabins and outside areas, tiled the dining room floor, erected tennis court back stops, hung new screen doors, and this year erected the flag pole base.

• • •

MR. CALLIS, chairman of the camping committee, and A.P. Moss, director, thanked the group for their annual activities.

Charles Dugger, senior counselor, led campers in group singing. John Niffin, another counselor, offered prayer.

In addition to Mr. Scott, president; and Mr. Grooms, secretary, and Mr. Callis, other club members present were: Lee Davis, vice president; Ernest Lee treasurer; and Samuel Stewart, Joseph Shaw, Hezekiah Traynham, Allan Meacham, Edward Wilkens.

VISITORS FROM Md., D. C. and S.C. who signed the visitors' book were:

From Baltimore: Marlerie Morgan, Peggie Howe, Geraldine J. Moore, Mrs. Frances M. Henderson, Bill Banks, Laditta B. Blake, Harry Hendrine, Deborah Norwood, Mr. and Mrs. John Tucker, Mells Watson, Sallie Goods, Michael Hood, Irene Hood, Angie McCullum, Robin McCullum, Yvette Beaton, Myron Pulliam, Joshua Gray, Mrs. Ethel Boone, Sr., and Mrs. James Green, Mrs. Willie Belle Todd.

Mr. and Mrs. Brevid Harris Jr., Deaver Smith, Mr. and Mrs. Phillip Scott, J. A. B. Callis, Mr. and Mrs. Edward Coleman Jr., Mr. and Mrs. Allen Meacham, Miss Cynthia Grooms, Mrs. Mary Johnson, Mr. and Mrs. David W. Grooms Sr., Allen Meacham Jr., Alan David W. Grooms Jr., Robert L. Grooms, Stanley W. Lee, Mr. and Mrs. Lee A. Davis, Mr. and Mrs. Deaver Smith, Deaver Smith II, Brenda Smith, Jennifer Smith;

Mr. and Mrs. Joseph R. B. Walker Jr., H. E. Traynham, Mr. and Mrs. Chester Hampton, Miss Robinson, Mrs. Dorothy Carter, Mrs. Mary Armstead, Earl Carter, Samuel Stewart;

Mr. and Mrs. Frank O. Harris, Nona Long, Howard Long, Erica Long, Stanton Bell, Hinten Bell, B. Miller Jr., Joseph Shaw, Edward Wilkens.

FROM SNOW HILL: Mr. and Mrs. Deborah Carey, Mr. and Mrs. Elwood Waters.

FROM COLUMBIA, S.C.: Willie M. Jackson, Robert Jackson.

FROM WASHINGTON: Raymond C. Jones, Sonia V. Jones, Norman Adams Jr., Norman Adams III, J. Gagner, Mr. and Mrs. William A. Richardson, Mr. and Mrs. Steven Dugger, Mr. and Mrs. Percy Keller, Chris and Jim Keller, Mr. and Mrs. William A. Richardson Sr.,

• • •

FROM ANNAPOLIS: Mr. and Mrs. Leon Washington.

FROM HUNTINGTOWN: Miss Blanche Jones.

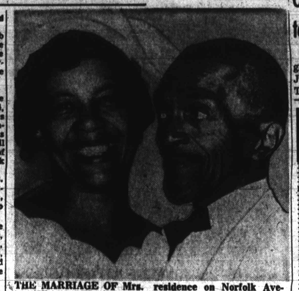

THE MARRIAGE OF Mrs. Amy King and Thomas Ford Jackson took place at her residence on Norfolk Avenue, Saturday.

## Open air services to be held July 25

Open Air Services will begin on the fourth Sunday in July in the Lafayette Square. They are scheduled for each Sunday in August also from 5 - 6 p.m.

The Gospel Tabernacle Baptist Church will be in charge of services on July 25.

Co - chairmen of the Open Air Services are the Rev. Albert H. Hammonds and the Rev. James S. Wise.


BAY ISLAND Sea Food
CARRY OUT SERVICE
LIVE, STEAMED and FRIED CRABS
OPEN 12 MIDNIGHT
SEAFOOD PLATTERS
CRAB MEAT—CRAB CAKES—FISH
—SHRIMP SALAD—
FRIED & STEAMED SHRIMP
SEAFOOD SANDWICHES—STUFFED SHRIMP
IMPERIAL CRABS — SOFT CRABS
WE CATER CRAB FEASTS
RETAIL WHOLESALE
ICE COLD BEER TO GO
Packers of Bay Island Frozen Seafood
FREE PARKING IN REAR
Call LOngwood 6-0200-01
1903-05 W. PRATT NEAR MONROE



HANOVER
GUEST QUALITY
PORK 'N BEANS
BELONGS ON YOUR TABLE (INDOORS OR OUT)

The secret of why Hanover Pork 'n Beans tastes so good is really no secret at all. First, Hanover starts with only the finest . . . choicest . . . tenderest beans. Then adds a delicately spiced tomato sauce that is cooked slowly into each and every bean. We've been sharing this tasty secret with thousands of families for years. That's why youngsters and grownups alike insist on Hanover Pork 'n Beans. EAT HEARTY—EAT HANOVER. Try some today.

EAT HEARTY - EAT HANOVER!

THE ORIGINAL PINK FABRIC SOFTENER
WHITENS BRIGHTENS
TWICE AS MUCH FOR YOUR MONEY!
KING
FABRIC WHITENS! BRIGHTENS! SOFTENER
FLUFF
SWING to KING!
Mangels, Herold Company Baltimore, Maryland


## 30 ushers leave for convention

Thirty delegates from the Maryland United Ushers Union is attending the National United Church Ushers convention in San Francisco, Calif., July 26 - 30.

With Marion Harris, Baltimore, president 16 years, at the head, the official party left Baltimore Thursday at 3:15 p.m. on a special B and O coach, transferred in Chicago to reserved Santa Fe pullman to arrive in San Francisco 2 p.m. Sunday.

The Maryland group will be among the 2,500 delegates, from all areas of the nation, housed in hotels and private homes in the Golden Gate city.

Headquarters for most sessions is the 3rd Baptist Church, 1399 McAllister St. where the Rev. Frederick D. Hayes is pastor.

• • •

HIGHLIGHT of the convention is the musical talent contest for the Ushers' $2,000 scholarship Thursday, July 29.

The main attraction of the convention will be the weeklong workshops and classes on teaching and training of church ushers.

Mr. Harris, who is also a national board member, told the AFRO that the newest and most modern methods in the art of ushering will come to the convention's attention through experts from many localities.

Antic Conaway of Baltimore will be on the faculty of the workshop.

Others in positions of importance include Mrs. Madeline Taylor, delegate-at-large Mrs. Elizabeth Lane, education department; Mrs. Constance Balden, Nurses' unit; Miss Iris Knight, state president of the youth department and national youth financial secretary; Vance Knight, editorial department.

• • •

DELEGATES are:

Mr. Marion Harris, president; Mesdames, Anita Austin, Lena Aquillard, Janie Thomas Janie Blackmore, Florance Cureton, Evett Newton, Elizabeth Lane, Minnie Berman, Constance Balden, Mables Bates, Georgia Standback Joyce Standback and Madeline Taylor.

Also, Mesdames Evelyn Payne, Jessie Brown, Lula Parrell, Ethel Boone, Sadie Coleman, Jeri Wilkinson, Annie Duvall McDaniel, Virginia Knight, Virginia Grooms, Louisa Lee.

Also, Miss Iris Knight and Miss Selbea Cole; Messrs Antic Conaway, Vance Knight Lawrence Newton.

## 2 florists at convention

Carl Norwood, owner of Summers Norwood Florists and the Rev. William Hamilton, his associate, attended the International Florist Association's 13th annual convention in Atlanta this month.

Highlight of the meeting was the welcome address by Georgia State Senator Leroy Johnson. Sessions were held at the Dinkler Plaza Motel with the Atlanta Florists Progressive Association a official hosts.

Among visiting florists and national officials were W. O. Perry, Miami, founder and for 13 years national president, keynote; C. L. Reeves, chairman of the board of directors; F. H. Summers, Vicksburg, Miss., secretary; J. Wesley Lee, Pittsburgh, Pa., corresponding secretary; John H. Cloud Cleveland, Ohio, board member; W. Kyle, Chicago, Ill.; Mrs. Harriett Watkins, Glouster, Va. treasurer.

## Beauticians ready for Washington convention

The National Beauty Culturists League, Inc. convention opens Aug. 1 in Washington, D.C. and extends trough Aug. 5 with 1,800 delegates attending sessions at the Hilton Hotel.

The organization, which includes more than 50,000 beauticians and combines most of the nation's beauty culturist associations, is the largest assembly of colored women. Dr. Katie E. Whickam is president.

An institute and trade show will precede the convention at the Hilton from July 25 to 31 to demonstrate new products and preveu fall and winter hair fashions.

Among Baltimore delegates and members of local organizations attending are:

Maryland State Beauticians, Inc. delegates — Mesdames Clara Stanley, Easton, president, national trustee; Mayme Allen Baltimore; Bertie Cromwell, Annapolis; Gertrude Mitchell, Mardella; Virgie Waters, Baltimore, past president.

Officers and members attending — Mesdames Edythe Myers, Baltimore, treasurer; Addie Clash, Cambridge; Evelyn Jones, Salisbury, corresponding secretary; Lucille Warren, Chesterdown, recording secretary; Reba Holbrook, Salisbury, financial secretary, Margaret Mitchell, Baltimore, national recording secretary.

• • •

MASTER BEAUTICIANS League delegates — Mesdames Audrey Allen, Flora Irving, vice-president; Lydia Starks, Ann Davis, Flossie Brown, Jean White, all of Baltimore.

• • •

OFFICERS — Mesdames Rosetta Tilghman, president; Blanche White, Hattie Powell and Flora Irving, vice presidents; Marie Stein, corresponding secretary; Grace Terry, financial secretary, Betty Nolan, recording secretary; Rosetta Addison, treasurer; Ivory Powell, chaplain.

Also attending, Mesdames Edna Kenney Wainsboro, president of the Beauty Shop Owners Assiciation and past president of the Member Beauticians, and Mrs. Alberta Bowie, Maryland State Inspector.

## Clubs

GOLD LEAF — The club met recently at the Mt. Pleasant Baptist Church, at which time Mrs. Hazel Williams was hostess at the luncheon.


Why is Sealtest the buttermilk to buy?

Consistency is 'a' reason why

Sealtest Buttermilk delivers that old-time, fresh-churned flavor . . . glass after glass after glass. Here's buttermilk with a zest and tang and "bite" that you look for in buttermilk. And with Sealtest Buttermilk you get it every time.

*That's* the big difference in Sealtest Buttermilk. Goodness you can rely on . . . consistently.

Sealtest

. . . makes the difference!

## Concert Calendar

CALENDAR: Friday, July 23 at 3 p.m. in the Alameda Shopping Center, 3600 block The Alameda, the Park Concert Band, conducted by Gertrude Ryth in "Music of Many Nations." Lambryn Mavrikos, soprano, will be the soloist and James Mitchell will lead the "Sing Along."

Sunday, July 25 at 6 p.m. in Easterwood Park, Bentalou and Baker Streets, the Park Concert Band, conducted by Charles R. Gwynn.

Mr. Gwynn and the Programming Department of the municipal Bureau of Music have arranged a "Family Day" concert, with a trumpet solo by Harry C. Ford and vocal numbers by Robert Covington, baritone, who will also

Thursday, July 8 at 8:30 p.m. lead the "Sing Along" in the Krautmaer Auditorium at Goucher College, Daniel Abrams, pianist, in works by Haydn, Mozart, Beethoven and Schubert. Tickets may be purchased at the door.

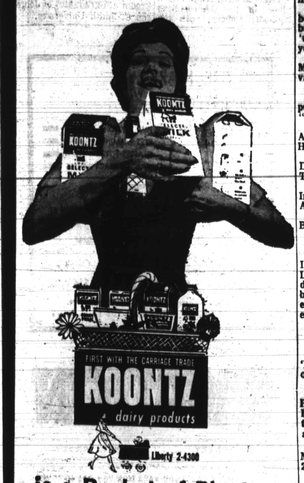


## Is a Basket of Plenty


OPEN FOR BUSINESS
SAT. ONLY 6 A.M. TO 2 P.M.
THE SLAUGHTER HOUSE
135 S. WARWICK AVE.
PLENTY OF SPECIALS!


## If YOU Ask ME

BY BETTYE M. MOSS

### People, places and things . . .

By BETTY DOWDY (Substituting for Mrs. Moss)

Still time to take that vacation. There are two months left.

How about you who have been planning to take one but have been putting it off 'until next year' and 'next year' never comes?

Stop waiting. Don't be a Mr. Meant To. Go on that vacation now!

• • •

As the well - known Anon puts it:

"Mr. Meant-To has a comrade,
And his name is Didn't Do;
Have you ever chanced to meet them?
Did they ever call on you?
These two fellows live together
In the house of Never-Win,
And I'm told that it is haunted
By the ghost of Might - Have-Been."

• • •

Vacationing in the Bahama Islands are Mr. and Mrs. Littleton Harriday (Mildred). She writes, 'My husband gave me a movie camera so that our friends can enjoy the trip when we return.

• • •

Mr. Edwards, ice, from the Sherlock Grinages (Ivy), and the Ben Foremans (Adelle), who chose Nassau this year.

• • •

Mrs. Margaret Gazaway of Arundel - on - the - bay wrote cards from Pittsburgh. She has gotten a chance to see Cab Calloway in 'Porgy and Bess' at the Public Auditorium and was a delegate at the N.E.A. Convention there.

• • •

From Greensboro, S.C., Miss Remella Drummond, 709 Lego St., daughter of Mrs. Ruth Ellen.

She is visiting her friend A. Jackson, daughter of Mr. and Mrs. Paul Jackson, 2404 N. Calvert St., here.

• • •

Non - stop to Denver. Dr. Thomas J. Woolridge Jr., flew by United Airlines Jet Sunday.

He has spent the week attending an institute on 'Trends in the General Practice of Medicine' at the University of Denver School of Medicine.

He'll return this weekend.

### More about people, things . . .

"How Old Are You Now" 'I'm sweet sixteen,' or many of us like to think that way.

For instance:

On July 22 candles to Mrs. Pauline Blackwell, 1501 N. Bentalou St. She is secretary to the AFRO circulation manager.

On the same day cards to Mrs. Delorise Coleman, 2154 Mt. Royal Ave.

• • •

Mrs. Edna Kenney Waynesboro, in business 48 year, will be 77 years old Saturday, July 24. Hellos will reach her at 220 Garrison Blvd.

By the way, her beauty shop, is in Windsor Court Apts., and is one of the prettiest in town. She says she is proud she has been an AFRO advertiser 47 years. Her husband, Gordon Waynesboro, is the retired barber.

• • •

July 24 marks another year in the life of Mrs. Ella Hughes, 2024 Hilsdale Rd., and Mrs. Etta Phifer, 4717 Forest Park Ave.

On July 26 remember Mrs. Sarah Newton, the teacher, 2512 Harlem Ave.

August 2 happy wishes to Mrs. Anna G. Bennett.

Belated congratulations to Wesley McNeill, 2630 Allendale Rd. Born July 12, 1877, Mr. McNeill was 88 years old. How about that?

• • •

Happy Anniversary to Mr. and Mrs. Shelton Coles, 3018 Gwynns Falls Pkwy. Theirs is July 25.

Prettiest and happiest honoree in our town this week was Mrs. Elizabeth Julian, 2232 Arunah Ave.

'Twas an elegant dinner (turkey and champagne, et al) her sons and daughters arranged for her on Wednesday (July 21). It was her 80 plus birthday.

For her big day, she was a picture in blue lace with pink orchid, matching shoes.

Lovely, too, was the color scheme, pink and green, and a matching centerpiece of tea roses.

• • •

Party was arranged by daughters, Mrs. Elizabeth White and Mrs. Roseari Julian and sons, Dr. Emerson Julian and Dr. James Julian.

Highlight of the afternoon was a long distance phone call from Southern Rhodesia where her daughter and son - in - law, Dr. and Mrs. Warren Brown (Mattie) are living. (He is with the State Department).

Guests were Mrs. Marguerite Grant, Mrs. Emma Bell, Mrs. Vivian Cook, Mrs. Rosa Hampton, Mrs. Lilian Leitler, Mrs. Estelle Nickens, Mrs. Jean Thomas, Mrs. Emma Gilkes.

Mrs. Sadie Murphy, Mrs. Florence Turner, Mrs. Bessie Hughes, Mrs. Annie Frisby, Mrs. Ann Newbold and Mrs. Alma Harris.

### About this and that

Sunshine to Mrs. Pearl E. Pindle, the Southern Life Insurance Co. agent, who underwent surgery recently.

Mrs. Pindle, wife of William Pindle, a Western Electric Co. employee, is in Room 212 at Provident Hospital.

There are two daughters, Mrs. Jesse Sample and Mrs. Ruth Jones.

• • •

Prayers for Mrs. Charles Scott, (Dellia J.), who is ill at the home of her daughter, Mrs. Mary K. Pool, 3219 Powhatan.

Other children at her bedside include Clifton Scott, indianapolis, Ind.; Mrs. Ellen Russell, Mrs. Sarah Manns and Mrs. Freida Brown, all of Baltimore.

• • •

Happy birthday on July 27 to Mrs. Hannah McNair, 907 N. Appleton St. She is the sister - in - law of Mrs. Virginia Davis.

Candles, too, on July 29, to Gladys Augustus, 2308 Baker St., the School No. 164 teacher.

• • •

Best wishes to Mrs. Ethel Johnson, 5501 Kennison Ave. She's in North Charles St. General Hospital, Room 216.

Many know her as the Aberdeen Proving Ground employee and as a member of the Wingos, she is in Room 216.

• • •

Wedding note: Mrs. Rose Marie Carter (she's membership secretary of Baltimore Fellowship House), was married recently to T/Sgt. Joseph H. Baxter of Glassboro, N.J.

Sgt. Baxter, stationed at Andrews AF Base, retires at the end of this month after 21 years service.

• • •

Up and about and driving his car for the first time since his long illness I Joseph (Joe') Lee, the retired YMCA youth executive.

Which reminds this writer that a public tribute to Joe is long overdue. Now that he's retired because of disability, wouldn't it be wonderful if those who benefited from his long service to youth joined in a thank-you to Joe!

We know a secret: Joe would love to visit his ailing mother in Wilmington, N.C. — a testimonial in his honor would make this possible.

You can say thank - you to Joe by calling or writing this column and pledging your financial support to a public testimonial in his honor.

## Hints for Homemakers

INEZ KAISER

Over and over again it has been proven that PEPSODENT is the greatest tooth paste for those who like a bright and shining smile. So why notry 9 and see for yourself. In laboratory tests Pepsodent with its newly patented formula outbrightened every other leading tooth paste.

Pepsodent

Once you start using PEPSODENT regularly, your friends will begin to question you about the change in your appearance, because a bright smile does make a difference!

Of course, it's possible that some of your friends may already have PEPSODENT as a must on their personal shopping list. For so many people are well aware that this tooth paste cleans teeth "their whitest."

In case you did not know it, PEPSODENT also is available in a fluoride formula if that is your preference. It comes in giant and king sizes. The regular PEPSODENT tube is available in four convenient sizes — large, giant, king and the handy family size. Even the kids will like shopping for that attractive bright red-and-white package.

I am certain you will be pleased and satisfied with either purchase. So is Lever Brothers Company, the manufacturer. It unconditionally guarantees satisfaction or your money refunded.

• • •

Lifebuoy

Time brings about a change in everything — even soaps. LIFEBUOY has really changed. Not only has it changed its old shape, but it has a new fragrance as well.

If you are going to change anything, you should change it for the better, which is what Lever Brothers must have been thinking when they changed LIFEBUOY's "old" orange color to delicate pink, white and cream. They even made this "new" LIFEBUOY smell milder. It has a pleasing odor, one that is not overpowering. In addition, they increased its germicidal content by 50%. Use it regularly for bath or shower, and it will keep you feeling clean and fresh for up to 36 hours.

This means that you can have all the exercise and fun you want all day or night without worrying about offending. Then, too, if you have a busy working schedule that means a long, hard day, you can be confident that your bath with LIFEBUOY will provide the all-day protection you will want to complete all of your appointments.

If you're planning a business trip, vacation, going swimming or even on a picnic, be sure to "pack a 3¢" like the athletic stars do to stay clean and fresh, no matter how strenuous their activity. Why not keep one, too, and make a easy change for the better? Choose LIFEBUOY.

The word of an expert in any field puts the point over. I found this to be so true last week while chatting with a caterer about LUCKY WHIP. She readily agreed with me that this dessert topping mix is as luscious as real whipped cream.

She said that for this reason she had been able to make a hit even with weight watchers when serving her famous desserts. The calorie content is considerably lower.

As she put it, "By using LUCKY WHIP the calorie content is reduced, and yet it looks like, whips like, and most guests agree it tastes like the real thing." For convenience, she always keeps a supply of packaged on hand, ready for any occasion. She said that it is a blessing for a person who makes numerous pies, toppings, tarts and desserts, often on short notice.

"It comes out creamy-smooth on anything I serve, and really gives me good word-of-mouth advertising," she added.

For bridge parties, receptions or for your own after-dinner treat, you, too, can be certain your dessert will be a real hit with the entire group or your family.

My caterer friend's parting remarks were: "Though I am constantly sampling my own cooking, even I can eat dessert using LUCKY WHIP and not worry about the consequences weight-wise."

Lucky Whip

• • •

Are you sick of repair bills? In time, all appliances seem to require some type of repair. And nowadays repairs cost as much as new, you certainly want to try to keep them in good working order for as long as possible.

If you own an automatic washer and you have young children, you surely do not want to inhibit your washing machine or washday with high-sudsing detergents.

Lever Brothers guarantees that "all" will clean your clothes thoroughly, but will not clog your washer with heavy suds. And "all's" controlled suds, you may be sure, will work in any type of washing machine, whether wringer or automatic. Follow the simple directions, and "all" will give you more cleaning power, cup for cup, than any other leading detergent.

This will really be helpful now, because the children are out of doors more, and that means more soiled playclothes than ever. And "all" is concentrated, so you use less of this detergent than of high sudsers. With its controlled-suds level, it gives greater cleaning power and lets your machine work more freely.

Take my advice and switch to "all" and also learn for yourself that this detergent does outclean them all.

all



## Marriage Licenses

ROGERS - SMITH — William L., 20, 1003 N. Castle; Ann Marie, 18, 1003 N. Castle.

BURDEN - WITHERSPOON — Samuel Jr., 20, 1808 Bound, roofer; Brenda Louise, 17, 770 Mulberry.

LEAK - SMITH — Clayton Jr., 21, 1717 E. Fairmount; Sandra J., 17, 1007 E. Fairmount.

MONROE - MONNIGHT — Durrell Jr., 19, Toledo, Ohio, Shirley J., 20, 130 Joaquin.

BUTLER - WATKINS — John H., 19, 313 E. Chapel, laborer; Joyce L., 17, 2038 Llewellyn.

JAMES - GARY — Troy, 28, 747 Hollywood, laborer; Brenda M., 17, 2038 Brighton.

FRIEND - YOUNG — William F., 24, 2513 Garrett, chauffeur; Geraldine, 22.

BEN - BOWMAN — ernest Jr., 20, 847 Reinhardt, laborer; Jeanette, 18, 1836 N. Ellamont.

GREEN - CAPERS — James E., 22, 127 S. Exeter, factory; Juanita, 19, 940 E. Biddle.

SAWYER - BROWN — David L., 22, 813 N. Carrollton, custodian; Hannah P., 23, 807 N. Fulton.

DYSON - WILEY — Lambert E., 21, 2202 Kolm, clerk; Joyce M., 18, 2311 W. Lexington.

JOHNSON - GRANT — Clarence H., 22, 2417 Belmont, U. S. Army; Lenoch, 17, 2500 Belmont.

THOMPSON - WILLIAMS — George H., 20, 2 E. Bel, laborer; Dale Marie, 20.

HILL - GRIFFIN — Joe Lennon, 48, 1825 Barron, steel worker; Zelma Mae, 32, 1767 N. Gay.

BACOME - HARTMANN — Benjamin S., 46, Elmira, N. Y., laboratory technician; Annadeanne, 39, Elmira, N. Y.

HODGES - ARNOLD — Johnnie, 22, 1709 E. North, helper; Hazel M., 22, 3631 Woodbrook.

HUNTLEY - WRIGHT — Thorlow, 40, 1002 N. Carolina, laborer; Juanita, 30, 1818 N. Collington.

CARTER - JOHNSON — James P., 19, 417 Maple, U. S. Army; Lorraine C., 20, 416 Chestnut.

SAVAGE - CHASE — Arthur B., 21, 1307 E. Biddle, stockroom; Barbara J., 18, 1307 E. Biddle.

THOMAS - NEWELL — Benjamin, 18, Brooklyn, N. Y., U. S. Navy; Ella, 18, Brooklyn, N. Y.

## Joins Navy

Lawrence Dickerson, a June graduate of Harriett Tubman High School, recently enlisted in the Navy at the Catonsville Recruiting Station.

After "boot training" for nine weeks, Lawrence will return home on a 14-day leave before going into the Navy's High School Graduate Training Program.

The new recuit is a resident of Duckett's Lane in Elkridge.


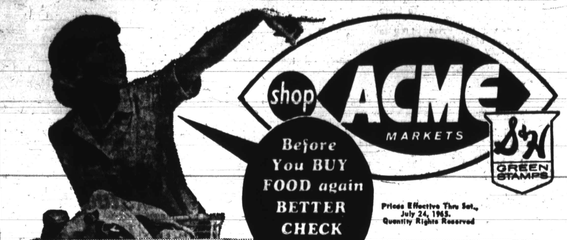

shop ACME MARKETS
Before You BUY FOOD again BETTER CHECK ACME!
S&H GREEN STAMPS
Prices Effective Thru Sat., July 24, 1965. Quantity Rights Reserved

Lancaster BRAND
Cut From Young, Corn-Fed Beef!
SIRLOIN STEAKS lb. 93¢

MORRELL'S READY-TO-EAT CANNED HAMS 3-lb can $2.59

FANCY FRESH LUSCIOUS PEACHES 4 lbs. 39¢

PERSONAL SIZE IVORY BAR SOAP SAVE 8¢ 12 bars in bag 79¢

Virginia Lee ANGEL FOOD CAKES LARGE SIZE each 49¢ SAVE 20¢

TENDER T-BONE OR Porterhouse ....lb. 99¢
LANCASTER BRAND TENDER Eye Roast .....lb. $1.19
LANCASTER BRAND SHOULDER OF Lamb SQUARE CUT ..... lb. 49¢
ALL-MEAT SKINLESS Franks ..... 2 lb. pkg. 99¢
FANCY CLAW Crabmeat ..... 1/2 lb. can 99¢
FANCY 50-60 COUNT Shrimp ....69¢ lb. 1 lb. bag $3.39
LARGE, JUICY CALIFORNIA VALENCIA Oranges OR SUNKIST LEMONS doz. 49¢
SWEET, FIERY RED WHOLE Watermelons each 69¢
LARGE, FANCY HOT HOUSE TOMATOES ..lb. 29¢
FRESH, CRISP LOCAL Cucumbers 4 for 25¢
MAXWELL HOUSE INSTANT COFFEE 6-oz. jar 89¢ SAVE 6¢
IDEAL FANCY Apple Sauce . 4 16-oz. cans 49¢
IDEAL OLD-FASHIONED Apple Butter 2 20-oz. jars 49¢
LIBBY'S Beef Stew .... 2 24-oz. cans 89¢
HERSEY'S Choc. Syrup.....3 16 oz. Cans 55¢
WHITE OR COLORS . . . SOFT WEVE Toilet Tissue . 2 2-roll pkgs. 45¢
SENECA FROZEN LEMONADE OR ASSORTED FRUIT Drinks SIX VARIETIES... 6-oz. cans 10¢

CLIP AND REDEEM COUPONS AT ACME!

THIS COUPON WORTH 6¢ OFF AT ACME MARKETS on a 2-oz. jar IDEAL INSTANT NON-DAIRY COFFEE CREAMER Void After July 24, 1965 One Coupon per Family Please

THIS COUPON WORTH 30 S&H GREEN STAMPS AT ACME MARKETS with the purchase of any 1 loaves ACME WHITE OR DARK FRESH BREAD Void After July 24, 1965 One Coupon per Family Please

THIS COUPON WORTH 30 S&H GREEN STAMPS AT ACME MARKETS with the purchase of any 3 pounds, round, sirloin or rump of BEEF ROUND ROAST Void After July 24, 1965 One Coupon per Family Please

THIS COUPON WORTH 30 S&H GREEN STAMPS AT ACME MARKETS with the purchase of any 1 pound of SMOKED DOUBLE NORMEL HAM Void After July 24, 1965 One Coupon per Family Please

THIS COUPON WORTH 30 S&H GREEN STAMPS AT ACME MARKETS with the purchase of any 2 pkgs. IDEAL FROZEN STRAWBERRIES Void After July 24, 1965 One Coupon per Family Please

THIS COUPON WORTH 30 S&H GREEN STAMPS AT ACME MARKETS with the purchase of any 6-oz. bot. ARRA VELVA SHAVING LOTION Void After July 24, 1965 One Coupon per Family Please

THIS COUPON WORTH 30 S&H GREEN STAMPS AT ACME MARKETS with the purchase of any 2 DOZEN IDEAL FRESH EGGS Void After July 24, 1965 One Coupon per Family Please

THIS COUPON WORTH 30 S&H GREEN STAMPS AT ACME MARKETS with the purchase of a crated 81 SUNKIST LEMONS Void After July 24, 1965 One Coupon per Family Please

ACME