# Adlai Stevenson, 'a shining light'

"He was one of the greatmen of our century. . .his death is a lost, not simply to the United States, but to the entire world.

"I first met Mr. Stevenson when he was Governor of Illinois, and I was serving my first term as Governor of Maryland.

"I knew him then as a leader and as a shining light, intellectually and morally, in the United States Conference of Governors . . . the absence of his leadership will be a tragic loss to the United States, the United Nations and all the world . . ."

Baltimore's Mayor Theodore McKeldin issued this statement as he ordered all flags on city property lowered to half mast, until after funeral services for Adlai Stevenson.

• • •

MR. STEVENSON, 65, head of the U. S. delegation to the United Nations, died suddenly on Wednesday in London.

His body was brought back to the United States Thursday for homage by the countrymen who twice rejected him as their president but revered his role as America's most eloquent and elegant spokesman on the world stage.

All night the casket contained Stevenson's body will lie in repose in the great, gothic Washington Cathedral so that high officials and ordinary citizens can pay their last respects.

ADLAI STEVENSON

The funeral services will be at 11 a.m. today (Friday) and burial will be Monday in his native city of Bloomington on the Illinois prairies.

An Air Force jet, part of the presidential fleet, carried the casket across the Atlantic from London.

Accompanying the casket from London was the U. S. delegation headed by Vice President Hubert H. Humphrey which a sorrowing President Johnson sent to Britain yesterday. Also along was the Stevenson family, including his three sons.

In death, Stevenson was being treated to a national homage as a public servant that eluded him as a practicing political and Democratic candidate for the white House in 1952 and 1956.

The respects being paid were to honor him as a thoughtful, witty, civilized human being, as America's voice at the United Nations and around the world, and as a symbol of the dignity he brought to public life.

STEVENSONISMS

On Freedom: Freedom means that a man may advance to the limit of his natural endowment without hindrance because of his race or religion.

• • •

ON BARRIERS: Freedom is unfinished business until all citizens may vote and live and go to school and work without encountering in their daily lives barriers which we reject in our law, our conscience, and our religion.

• • •

ON SCHOOL desegregation of the Supreme Court: ...(they) speak clearly the law and the conscience of this land; they recognize that a time for transition and compliance is necessary, time for the readjustments that have to be made . . .

School desegregation will bring the dawn of the day of full democracy in our public schools and could well become one of the greatest accomplishments of our generation . . .


Q. Why does Imperial continue to be one of the world's leading whiskies?

A. Because knowledgeable people have a taste for Hiram Walker quality!

$4.29 4/5 Qt.
$1.37 1/5 Pint

OFFICIAL WHISKEY • 86 PROOF • 100% STRAIGHT WHISKEY
THE HIRAM WALKER SPIRITS • HIRAM WALKER & SONS INC., PEORIA, ILL.


# If YOU Ask ME

BY BETTYE M. MOSS

Already departed for a two-week tour of Europe: Mrs. Henrietta King and her husband, Thomas, of Waterloo, Md.

Mrs. King is president of the Kyana Ladies. Members of the club gave her at a surprise bon voyage party when they met last week at the Bentalou St. home of the vice president, Mrs. Ethel Jennings.

• • •

More people moving about: Mrs. D. O. W. Holmes, (Alverta), the city teacher; and Mrs. Fannie W. Howard, who retired as public school counselor on July 1, left by jet Thursday for a vacation in the sun. They'll see Puerto Rico and the Virgin Islands.

Mrs. William Griggs, (Becky), is out of Lutheran Hospital, where she had surgery, is recuperating at their Magothy Beach home.

Chin-up cards to Mrs. Eliza Fisher Lindsay, the Western Electric employee. She goes into Siani for surgery on Sunday.

• • •

Best wishes to Mrs. George Stansbury (Ruth), wife of the Havre de Grace physician.

She's in Harford Memorial Hospital, hoping she'll make it and their first heir will arrive as scheduled later this year.

Hellos to the junior Irving Morrises (Earle), of Dorithan Rd. We mentioned here last week that they had twin girls on July 8. One baby has since died. By the way, baby is a first grandchild for Earl Tutman, as well as a new grandchild for the senior Irving Morrises and the Earl Bowens.

• • •

Cuff Notes: Saturday at two is an important hour for The Eugene Oglesbys' daughter, Jo Ann, and the Melvin Callamans' son, Melvin Jr.

They exchange vows at Walbrook Trinity Presbyterian Church.

• • •

Sunshine to St. Agnes Hospital (Room 215), for Charles A. Reid, the C and P employee of Arunah Ave. Mrs. Reid (Lillian), the school art specialist, says he's in for a series of tests.

Mrs. Genesia Gilbert of Woodbrook Ave., had a nasty fall in her home on Sunday. Keep her spirits up. She's in Room 218 at Provident Hospital.

• • •

Ailing School Board members: Mrs. M. Richmond Farring, (Maree), is in Md. General Hospital (Room 545). She had surgery. Illness means cancellation of her European trip.

J. Percy Bond, who's out of Hopkins, hopes doctors will permit him to rest his heart at his summer home at Cape Cod.

• • •

John H. Murphy Jr., namesake of the AFRO founder and longtime AFRO executive, is still confined to his home, 1726 N. Carey St.

We talked to sixth grade youngsters in Mrs. Mary Robinson's summer class at School No. 146, Preston and Eden Sts., on Wednesday morning.

They wanted to know about newspaper publishing and how one makes a career of news gathering.

Among children met: Mildred King, 1604 N. Dallas, who was 12 on July 15.

Ten - year - old Malvetta Benjamin, 1507 N. Caroline, volunteered that her sister, Alvena, also had a birthday on July 15. Happy birthday!

Cuff note: By the way, this School No. 146, known as Preston Elementary, is a series of portable buildings which are located in a three block area in the heart of a congested area. You have to see it to believe it!

Relief is in sight, however, when a million dollar school is constructed in the area two years from now.

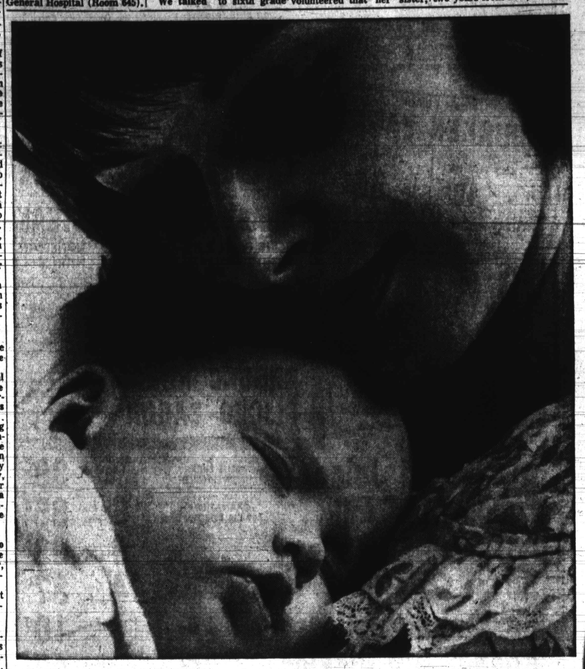


His temperature's back to normal; no need to call the doctor now, but—

isn't it comforting to know your telephone is there whenever you need it?

What else that you use so often gives so much comfort and convenience for so little cost?

The C & P Telephone Company of Maryland
Part of the Nationwide Bell System



RUN RIGHT TO Read's DRUG STORES WORTHY OF YOUR CONFIDENCE

$1 ONE DOLLAR SALE HEALTH AND BEAUTY AIDS

SAVE 78c — 89c READ'S ½-GRAIN SACCHARIN Tablets 1000's 2 FOR $1

SAVE 27c — READ'S $1.27 ADULT 90's GLYCERIN SUPPOSITORIES $1

SAVE 79c — $1.79 READ'S EXTRA HEAVY MAYOL Mineral OIL ½ GALLON $1

SAVE 49c — REGULAR $1.49 READ'S ASPIRIN Tablets 1000's $1

SHULTON SUMMER SPECIAL — SPRAY COLOGNE DUSTING POWDER or COLOGNE ICE in FRIENDSHIP GARDENS EARLY AMERICAN or ESCAPADE YOUR CHOICE $1

$1.25 YARDLEY GUEST SOAP English Lavender Only 3 CAKES FOR $1

SAVE 49c — REGULAR $1.49 BAN ROLL-ON DEODORANT $1

SAVE 35c — REGULAR $1.35 NOXZEMA SKIN CREAM 2 FOR $1

SAVE 26c — BUFFERIN 63¢ BUFFERIN BOTTLE OF 36 2 FOR $1

SAVE 58c — 79¢ MENNEN SKIN BRACER 2 FOR $1

SAVE 58c — BRYLCREEM 79¢ BRYLCREEM HAIR DRESSING 2 FOR $1

SAVE 75c — $1.75 BRECK BRECK SHAMPOO Dry-Oily-Reg. $1

SAVE NOW! — MISS BRECK HAIR SPRAY $1

SAVE 75c — $1.75 BRECK CREME HAIR RINSE $1

YOU SAVE 50c — SPOON CLEAN — HAIR DRESSING REGULAR 75c Groom & Clean 2 FOR $1

SAVE $1 — REGULAR $1.00 CALM Deodorant 2 FOR $1

SAVE 18c — 58c DOW'S U.S.P. EPSOM SALT 2 FOR $1

SAVE 34c — 67c POLIDENT DENTURE CLEANER 2 FOR $1

SAVE 59c — 1¢-OFF Lilt $1.59 LILT SPECIAL Home Permanent $1

SAVE 50c — REGULAR 75c VITALIS HAIR TONIC 2 FOR $1 (Read's Reserves Right to Limit Quantities...None Sold to Dealers)

SAVE 20c — REGULAR 60c TUBE PRELL Shampoo 2 FOR $1

SAVE 50c — REGULAR 75c CALGON BOUQUET 2 FOR $1

SAVE 96c — REGULAR 98c SCHICK SHAVE 2 FOR $1

SAVE 25c — REGULAR $1.25 LAVORIS DECANTER $1




*Gadabouting in Baltimore*

# Gaskins-Jordan marriage told

*By Lula Jones Garrett*

Marsha Carolyn Jordan became Mrs. Glenford Gaskins Thursday.

The marriage, announced by Mr. and Mrs. William R. Perry, Jr., took place in the home of the bride's grandmother, Mrs. Cyrus Marshall, Sr., with the Rev. Reginald Daniels officiating at the double-ring ceremony.

The bride is the daughter of Mrs. Perry and of Stanley C. Jordan of Wilmington, Del. She is also the granddaughter of the late Cyrus Marshall, Sr., long time teacher of mathematics at Douglass High School. She was presented in 1962 by the Me-De-So Club and is a junior at Morgan State College.

Mr. Gaskins, son of Mrs. Van Lear G. Blaney, is the grandson of Mrs. Joseph Ford Gaskins and the late Mr. Gaskins. He is a student at Baltimore Junior College.

For her marriage on Thursday, Miss Jordan wore a street-length silk dress embroidered in melon mold. Her hat matched and had a brief veil. She carried a nosegay of white carnations.

She was attended by Mrs. David Brown, who wore a dress in hot pink, with matching hat and accessories, and a corsage of multi-colored carnations.

Curtis Morris was best man. About 50 close friends and relatives witnessed the ceremony and attended the reception which followed.

The couple will reside in Washington where she has accepted a post with the Telephone Company, and he in the Department of Agriculture.

• • •

EVERYTHING WAS "in the pink" Saturday when Georgiana Polston became the bride of Ernest Welch Loggins in a double-ring ceremony at John Wesley Methodist Church.

The church wore a decor of pink flowers and the pew markers as well as flower-decked archway carried out the same color scheme. Tall pink candles filled the candelabras at the altar.

The bride, daughter of Mr. and Mrs. Charles Boyer, escorted by her father, wore a floor-length gown of petal pink embroidered silk organza.

Mrs. Myrna Pugh, matron of honor, was attired in a pale pink gown, the bodice above the empire waist line being of embroidered organza; and the bridesmaids were in similar gowns. They were Mrs. Jacqueline Hayman and Miss Anne Taylor.

Renee Boyer and Wanda Polston, junior bridesmaids, wore rose-colored floor-length gowns of embroidered silk. All wore pink accessories and carried bouquets of flowers in the graduating rosy colors.

Warren Hayman was best man for Mr. Loggins. Ushers were Donald Rusk, Edward Carter, John Gary, Melvin Carter.

Miss Margaret Lindsay was soloist for the ritual and Mrs. Julia D. Callaway was organist.

Mrs. Boyer wore a pink ensemble for the wedding, and the bridegroom's mother, Mrs. Margaret Logging, wore beige.

Members of the faculty and staff of School No. 111, along with Mrs. Viola Woodson, Miss Philomia Campbell Mrs. Evelyn Holland, Mrs. Helen Perkins and Mrs. Ernestine Baldwin served as hostesses at the reception which followed.

Prior to the wedding, the bride had been honored at a kitchen shower given by her faculty, a pantry shower by neighbors of the 1100 block of Carrollton Avenue, Club, and a personal shower by Mrs. Myrna Pugh.

The Rev. Mr. and Mrs. Garrison and Mrs. Callaway were hosts to the wedding party at dinner following rehearsal.

The newlywed's wedding trip has been postponed until a later date because Mrs. Loggins is at present a participant in the Institute for Disadvantaged Youth at Coppin State College.

• • •

A MOST CHARMING gesture, Monday was that birthday party given by Mrs. Procher Goff of Wabash Ave. marking the birthday of Douglass . . . Johnson, . . . retired principal of the Baltimore School System.

The party had been planned for Mrs. Goff's lovely garden, but came the rains . . . so the house became an indoor garden with attractive arrangements of cut flowers.

As the guests arrived they were greeted by the hostess, who was wearing a summer print of chiffon, Mrs. Mary Bacote, in embossed white linen and Miss Dorothy Howard, in rose linen.

They were escorted to the club room for zippables and tid bits. Later a buffet dinner of French cuisine was served at beautifully decorated small tables in the living rooms.

And there was a magnificent birthday cake for the honoree, with a single candle representing his 80-odd years. As dessert was served and champagne sipped, guests sang "Happy Birthday" to Mrs. Johnson gifts were opened, and telegrams from friends in West Virginia read.

Out-of-town guests included Miss Leslie Henderson of Indianapolis, Ind. and the Rev. Julius C. Johnson of Nashville, Tenn.

Local guests included the honoree's wife, Mrs. Douglass (Edna) Johnson, Mr. and Mrs. John Berry, Mesdames Bertha Thomas, Elizabeth Henderson, Vera Hudnell, Eliza Robinson, Cyri Murphy, Emily Wharton, Geneviere Lee.

Also Mesdames Daisy B. Jones, Anne Newbold, Catherine Law, Ethel Hodges, Mary Bacote; Miss Dorothy Howard J. A. B. Callis and William House. Music was by Mrs. Ethel Hodges.

• • •

THAT SPECIAL flower arrangement talent of Mrs. Otho Pierce showed up in the beautiful table setting for her dinner party, Sunday, when she hosted the Rev. Hilton A. Parker, former district superintendent of the South Baltimore District of the Washington Conference, and Mrs. Parker.

The Rev. Mr. Parker is the newly appointed pastor of Auburn Methodist Church, Baltimore.

Laid with a pink and gold cloth, the floral decoration was of yellow chrysanthemums and fladiola and deep peach colored carnations.

Other guests included the Rev. Mr. and Mrs. I. J. Miller of the Mount Moriah AME Church, the Rev. Mr. and Mrs. John W. Langford (he is now retired), Mr. and Mrs. Thomas J. Harris and Miss Alethia Perry.

Mrs. Pierce was assisted by Mrs. Thomas J. Harris, Mrs. Annie S. Henry and Mrs. Theresa Williams.

• • •

TAU GAMMA DELTA sorors had a week of fun, closing the activities of this season's program.

The Starlighters (pledgees) were hosts to their big sisters at a delightful party, at mid-week, and are their inductees.

They included Doris Johnson, Louise Fennell, Christine Webster, Lillian Lewis, Phyllis Walston and Thelma Elsey.

Came Saturday night and the sorors really extended themselves at that banquet which was held in the Elegante Room.

This was hosted by the chapter members and honored the new sorors.

Hostesses were:

Sorors Lucille Anderson, Ann Gregory, Delones A. Handy, who is dean of pledgees; Juliatta Hayes, Mary Jenkins, Eastern Regional director; Clarissa Mattison, sorors Gabrella McNeil, Juanita Mills, anti-basileus, Florence Queen, Evelyn Robinson, Gloria Ruff, Norma Scott, Blanche Armstrong and Margaret Sommerville.

• • •

THE MARYLAND Medical Association held its annual outing at the Glenwood County Club. Swimming, horseback riding, tennis, golf, cards, chatting, relaxing and a delicious dinner were enjoyed by all present.

Officers elected for next year were:

President, Dr. Emerson C. Walden; first vice president, Dr. Ivory U. Sully; second vice president, Dr. Eldon G. Marksman;

Secretary, Dr. John S. Braxton; treasurer, Dr. Gilbert Banfield; members of executive committee, Drs. T. Bradshaw Higgins, Eldon Marksman, Maybelle Weaver, John Chissell and Simon Carter.

A handsome engraved gavel and block set was given by the organization in memory of Dr. Horace L. Small of Denton, immediate past treasurer, former president and organizer of the Maryland Medical Association. Dr. Robert I. Jackson presented the set to his widow, Dr. Bessie B. Small, who turned it over to Dr. Walden to use during his term of office. It will be passed down to each president upon his election.

Dr. J. Douglass Shepperd of Baltimore received a certificate of award for 20 years service on the Maryland State Board of Health and Mental Hygiene as official representative of the association.

Members and guests present included:

Dr. and Mrs. N. Alan Harris, Alan Jr. and Merle; Dr. J. J. Magee and Mrs. Mattie Robinson; Mrs. M. L. Barksdale; Dr. and Mrs. J. Douglass Shepperd; Dr. and Mrs. John Chissell and twins;

Dr. and Mrs. Winder Porter, Dr. Bessie B. Small and Sylvia; Dr. and Mrs. Eldon Marksman; Dr. and Mrs. Ivory Sully, Dr. and Mrs. Thomas Harris and Tommy; Dr. and Mrs. G. Franklin Phillips; Dr. and Mrs. J. E. T. Camper, Dr. and Mrs. H. Garland Chissell and Robert; Dr. and Mrs. James Pair; Mrs. Andrea West, Mrs. Ann Wayne; Dr. and Mrs. Simon Carter, and sons, Mark and Michael;

Dr. and Mrs. George Pendleton; Dr. and Mrs. John Mitchell; Dr. and Mrs. Earl Clay, Dr. Robert L. Jackson, and daughter, Mrs. Evelyn Barksdale; Dr. Maybelle Weaver;

Mesdames Beulah Anderson and Foster Brown; Dr. John S. Braxton; Dr. and Mrs. Gilbert Banfield, Dr. and Mrs. Emerson C. Walden, and children, Emerson, Thomas, and Celonia.

• • •

THREE YOUNG women from Annapolis and one from this city were inducted into the sorority when Kappa chapter of Iota Phi Lambda met Saturday.

They were Yvonne Hardesty Jacobs, Velma Frost McCullough and Joyce A. Spears of the Maryland capital, and Geraldine Long Hooper of Baltimore.

The session was in the home of Dr. and Mrs. Roland C. McConnell in Morgan Park. Mrs. McConnell is basileus of the chapter.

Conducting the initiation ritual were Sorors Fannie B. Poulson, dean of pledgees of the chapter, and Soror Helen E. Newberry of Washington, national dean of pledgees.

The chapter celebrated its 20th anniversary on the 26th, with three of the chapter founders present. They were Sorors Emma M. Brown, Vivian W. Young and Evelyne D. Wilkey. Miss Wilkey highlighted this occasion of retrospection with pictures and clippings that she had preserved for this event.

Joining the local group for this celebration were sorors from Gamma and Alpha Gamma chapters, Washington, including Mrs. Newberry, Montrose R. Frazier of the National Officers Council; and Alfreda Pitts, regional treasurer.

It was at this affair, also that their "Famous Hat" was passed to all lotas and guests for contributions to the Clean Block Campaign. "We feel," said their basileus, that the AFRO-AMERICAN, and its Clean Block. Campaign director, Mrs. Jeanette Leath, deserves the support in their assiduous efforts to keep Baltimore beautiful.

Following the session the sorors and their husbands enjoyed a delectable "pot luck" smorgasbord. Dr. McConnell had hosted the husbands while the sorors were having their business session. The latter included Edward E. Taylor, John Weatherford, William Brown and Ralph McCoy.

Present were Sorors Mary Bacote, Gladys L. Ball, Emma H. Brown, Ethel T. Douglass, Claudine Harden, Thelma B. Joggetts, Naomi B. Lee, Marie W. Lewis, Isabel H. McConnell, Gladys McCoy Jessie W. Nicholson, Blanche W. Pettiford, Fannie B. Poulson, Marion Ransom, Eloise E. Taylor, Mary Tucker, Helen Weatherford, Evelyn D. Wilkey and Vivian W. Young.

• • •

JOINING THE Baltimore colony is the family of Henry J. Whyte, new administrator of Provident Hospital, who has done such a tremendous job in upgrading the "old" provident while the town is in the midst of providing for a new plant for this institution.

Mr. Whyte moved his wife, Mrs. Edith H. Whyte, and their five children, Sharon, 11; Michael, 8; Kathy, 6; Anthony, 5, and Henry, 3 to the city from Roanoke, Va., last week.

They are at 4425 Garrison Blvd.

On Sunday, Mrs. Martha Holmes, president of the Provident Hospital Auxiliary entertained at a dinner meeting of the auxiliary in honor of Mrs. Whyte.

The affair was held on the lawn of Mrs. Holmes' Grantley Road home. The guest of honor was striking in a cool two-piece shadow striped seersucker ensemble with matching accessories.

Others at the party were:

Mesdames Beatrice Avery, Ernestine Bowie, Virginia Brown, Rosena T. Cole, Muriel Cousins, Maggie Gaskins, Gloria Hardy, Lorraine King, Madie Mitchell, Juanita Selph, Gertrude Smith, Jo-Anna Smith, Caroline Searcy and Willa Bland.

Also guests were Charles Tilldon, director of the New Provident Development Plan, and Mr. Whyte.

• • •

ON A Monday ago the George Browns of 2343 Montebello Terrace, Morgan Park, held a splash party in their 20 by 40 ft. swimming pool. The decor of the pool is turquoise white and tangerine.

The pool was graced with lovely striped umbrellas, chairs, and heavenly bodies. The heavenly bodies paraded the latest in swim wear from net sides and front to low V-shaped backs.

Splashing swimming water games, sumptuous food and beverages helped to make the day complete.

Synechronized swimming was beautifully executed by Helen Patterson.

Out-of-town guests were: Mr. and Mrs. Edward Ramos, Washington, D.C. and Mr. and Mrs. Lee Bostic, Long Island, N.Y.

Local guests included Dr. and Mrs. William Burghardt, Dr. and Mrs. George Spaulding, Mr. and Mrs. Archie Jones, Mr. and Mrs. Doward Patterson, Mr. and Mrs. Albert Jaines, and Mr. and Mrs. John C. Edwards.

• • •

THE FIRESIDERS held a real swinging picnic . . . their annual . . . at Johnson's Farm . . . this past Sunday . . . the second . . . with really heavy rain . . . however . . . the guests were cozy in the barn and caterer Milton Walker performed his usual yeoman job.

Hostesses were Evelyn West Milburn Brown, Irma Dancy, Helen Cothorn, Ada Weaver, Lillian Ross, Florence Ringgold, Iris Mapp, Lula Watkins (she's president) Dorothy Brown, Bea Nixon, chairman.

Guests were the Harold Kents, Cephas Rawlings, Bill Matthewses, Ed Murrays, Isiah Whites, William Simmones, Joe Obeyes.

Bill and Wilhelmina Garner, the Randolph Tuckers, Maurice Owenes, Howard and Iona Collins, Wilfred and Gwen Seaborns, Dot Wood, Steve and Thelma Moores.

The Rudolph Johnsons, the John Widgeons, Edith Fowlkes George Dorman, William and Alice Pinderhughes, Marsden and Ananbelle Rawlings, Connie Harris, Ray Lamarr, David and Bea Wright, Erroll and Mildred Taylor, Lester Duvall, Walter Banks, Royall and Hermione Weaver, Bruce and Ella Edemy, Walter and Helena Edmonds, Roger and Annie Johnson.

Miles and Bernadine Harrison, the William Sneltons and the R. Franklins.

Also Henry West, John Colbom, Warren Weaver, Lawrence Mapp, Charles Brown, Clements Nixon, Daniel Ringgold.

JULY 18

Men's Day Services at St. Martin's Church of Christ, 11 a.m. and 8 p.m. will have as guest speaker, Bishop Major of the Metropolitan Spiritual Congress of Chicago.

MR. AND MRS. LAWRENCE LLOYD, JR. were married in the home of the bridegroom, Themas Avenue, on June 26th. Mrs. Lloyd is the former Miss Robbie Williams.


Ask Your Druggist For KERR'S KELL-A-KOUGH The Medicine with the Nasty Taste For Coughs Due To Colds Use it 1 tsp. for 24 hours

ARENA PLAYERS Present "PURLIE VICTORIOUS" JULY 23-24-25-30-31 and AUGUST 1st—8:30 P.M. ARENA PLAYHOUSE 402 ORCHARD ST. SPECIAL SUMMER RATES ADULTS $1.50 - CHILDREN 75c

AUTO INSURANCE AS LOW AS $145.00 per year
If You Live In Baltimore City LOWER RATES If You Live In The County
ALSO SR. 22 - JR. 11
TRUCK and MOTORCYLE INSURANCE
EASY PAYMENT PLAN
ALLAN GIVNER
452 E. 28th St., Corner Greenmount
Phone Now - BE. 5-2456

YOUR HAIR MEANS EVERYTHING
If you are interested in owning a wig and want a private showing in your home of really beautiful wigs call Mr. Jay at 664-4268
FREE HOME SHOWING
NOTHING DOWN—EASY TERMS
WORLD WIDE WIG FASHIONS, INC.
3915 GARRISON BLVD.
664-4268 664-4269

"FLOWERS FOR ALL OCCASIONS"
J. J. CUMMINGS & SONS
Reasonably Priced Expertly Arranged
MEMBER FLORIST TELEGRAPH DELIVERY ASSN.
NO BRANCH STORES
PHONE: PLAZA 2-1374, 1375, 1376
2112-22 W. BALTIMORE STREET

New Discovery Now Makes It Possible to Shrink And Heal Hemorrhoids Without Surgery
Stops Itch—Relieves Pain In Minutes

New York, N. Y. (Special) A world-famous institute has discovered a new substance which has the astonishing ability to shrink hemorrhoids without surgery. The sufferer first notices almost unbelievable relief in minutes from itching, burning and pain. Then this substance speeds up healing of the injured tissues so while it quickly reduces painful swelling.

Tests conducted under a doctor's observations proved this so—even in cases of 10 to 20 years' standing. The secret is the new healing substance (Bio-Dyne®)—now offered in both ointment or suppository form called *Preparation H®*.

In addition to actually shrinking piles—Preparation H lubricates and makes bowel movements less painful. It helps to prevent infection (a principal cause of hemorrhoids).

Only Preparation H contains this magic new substance which quickly helps heal injured cells back to normal and stimulates regrowth of healthy tissue again. Just ask for Preparation H Ointment or Preparation H Suppositories (easier to use away from home). Available at all drug counters.

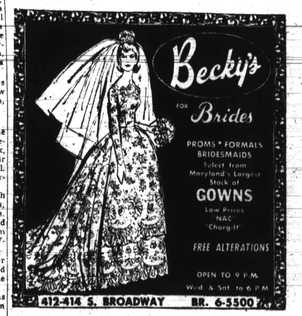

Becky's FOR Brides
PROMS • FORMALS BRIDESMAIDS
Select from Maryland's Largest Stock of GOWNS
Low Prices NAC Charg-It
FREE ALTERATIONS
OPEN TO 9 P.M. Wed. & Sat. to 6 P.M.
412-414 S. BROADWAY BR. 6-5500

No matter how much you spend on hair dressings... DO YOU GET THE HAIR CONTROL YOU REALLY WANT?

Are you paying *more* for your hair dressing and getting *less* holding control? Look to Royal Crown . . . the soft hair dressing that's *just right* for your hair. Never too light, never too heavy. Royal Crown with special oils beneficial to your hair and scalp gives you conditioning and hair control for that soft, natural look. So, if you're looking for a hair dressing to softly control your hair, do as millions of others do—buy Royal Crown Hair Dressing.

ROYAL CROWN

Poll Parrot SHOES FOR BOYS AND GIRLS
Whether your baby requires a slender B width or a chubby EE you'll find it in just the right type Poll Parrot baby shoes at Jacobs—and they will be be carefully and properly fitted.

Jacobs
2105 EDMONDSON AVE.
Opposite Bridge Theatre

HAIR CONTROL FOR MEN, BOYS!
Father and son favorite tames even the most difficult to manage hair. Use it regularly to keep your hair under control and well groomed.

BERGAMOT CARE FOR SCALP, HAIR!
Special light textured Bergamot Hair Dressing conditions your hair and scalp. Leaves hair healthy, soft and lustrous Contains S-7 for dandruff control!

FOR MEN WHO CAN'T SHAVE WITH A RAZOR!
New shaving powder removes beard without a razor, leaves face and neck smooth. Regular use does away with razor bumps! Pleasantly scented! No strong odors!

LEAVES FACE COOL AND REFRESHED!
Provides oil and moisture to your skin. Use daily to keep face smooth and groomed, help condition skin!

ROYAL CROWN America's Most Famous Name In Good Grooming