AT LAST RITES for Jessie Jefferson, 1303 N. Central Ave., his son, Willie, popularly known as 'Skinny' and the junior Mrs. Jefferson. Funeral was held at the Locks Funeral Home last Wednesday. The junior Mr. Jefferson is well known as an organist at Mt. Olive Freewill Baptist Church.

Mrs. Ferguson, 65, was on Whitestone choir

Funeral services will be held Sunday at 1:30 p.m. for Mrs. Lula Lee Ferguson, 65, 5316 Fernpark Ave., at where she was a member of Whitestone Baptist Church the Golden Charity Club, the Se lor Choir and the Nurses Club.

Burial will be in Carver Memorial Park.

Viewing of the body will be held Saturday from 7 p.m. to 9 p.m. at the Elroy O. Wilson Funeral Home.

Mrs. Ferguson, who died Tuesday at University Hospital, at a long illness, was employed by the Baltimore Board of Education for 20 years.

She was a member of the Friendly Savings Club.

• • •

BORN IN Johnston County, N.C., Mrs. Ferguson was the daughter of the late Pervis and Autney Davis, and widow of Neill Ferguson, a self - employed mechanic. He died in 1940.

She is survived by two daughters, Mrs. Clarina Nelson, of Baltimore; Miss Pauline Ferguson, of Camden, N.J.; a son, James E. McDonald, of Baltimore;

A sister Mrs. Lizzie Burke, of Benson, N.C.; a brother, Pervis Davis, of Charlotte, N.C., and ten grandchildren also survive

Clarence Johns rites Monday

Funeral services will be held Monday at 1 p.m. for Clarence Benjamin Johns Sr., 79, at Sharp Street Methodist Church, Chase, Md., where he was a member.

Burial will be in the adjoining cemetery.

Mr. Johns, of Marshy Pt., Md., died at his home on Wednesday following a long illness.

He was a retired government employee and a member of the Order of Moses.

A native of Bengies, Md., Mr. Johns was the son of John and Johnna Johns, and husband of the late Mrs. Mabel S. Johns.

He is survived by three sons, Clarence Jr., of Long Island, N.Y.; Glendi Johns, of Baltimore and Thorald Johns, of Washington; two daughters, Mrs. Margo Mason, of Long Island and Mrs. Bessie Powell, of Chase; and 11 grandchildren.

Walter Holland,

Walter McLeer Holland, a 25-year Bethehem Steel Co., employee, died at his home, 32 Belmont Ave., after a long illness.

The 65-year-old member of Ames Methodist Church was buried on Thursday in Arbutus Memorial Park.

Funeral services were held at Metropolitan Methodist Church.

A native of Frederick County, Mr. Holland was the son of Jacob and Ella Holland.

• • •

SURVIVING ARE his wife, Margaret Holland; two sons and six daughters.

They are: Russel, Charles, Mrs. Allene West, Mrs. Dorothy Johnson, Mrs. Rosie Fowler, Mrs. Sara Ward, Miss Agnes Holland and Mrs. Doris Durham, all of Baltimore.

Two brothers, Ray and Russell Holland, both of Baltimore; and Mrs. Elener Plater, of Los Angeles; 23 grandchildren and one great-grandchild, also survive.

Mrs. Rosalie M. Lake buried on the Shore

Funeral services were held today (Friday) at Dashiell Methodist Church, Coppersville, Md., for Mrs. Rosalie Mooney Lake, 302 Carrollton Ave. Mrs. Lake died July 12.

The Rev. Hester Ophar presided at the 2 p.m. services and at graveside rites in the adjoining cemetery. The Nutter Funeral Home handled arrangements.

Charles Crafton

Charles Crafton, 56, 913 E. Preston St., a Fountain Baptist Church member and a 39-year-old employee of the Bethlehem Steel Co., died Sunday after a long illness.

Funeral services were held Wednesday at Fountain Church.

Burial was in Arbutus Memorial Park.

A native of Hopewell, Va., Mr. Crafton was the son of the late Eddie and Betty Crafton.

He is survived by his wife, Mrs. Coldon Crafton; a daughter, Miss Dorothy Crafton, a U. S. Dept. of Agriculture secretary; two sons, Charles, a construction worker; and James, a Bethlehem Steel fireman.

A brother, Lawrence Crafton, of N.Y., a sister, Mrs. Hattie Peterson, of Hopewell; and two grandchildren.

Vital Statistics

MARRIAGE LICENSES

HAYWOOD - JACKSON — Henry G., 24, 2426 Barera, cook; Donella, 27.

SMITH - CLARK — William Jr., 28, 1904 E. Madison, U. S. Army; Frances R., 21, 941 N. Washington.

BROWN - CHRISTIAN — Jerry Jr., 22, 1334 Division, seaman; Joyce A., 19.

MCLEOD - WILLIAMS — Charles, 21, 2008 Poplar Tr., factory worker; Mildred M., 20, 2017 Clifton.

FREEMAN - HOOKS — Larry, 27, 1714 W. North, distillery worker; Audrey D., 27.

PITTS - GIBSON — Richard Jr., 21, 2036 Winchester, factory; Annie Bell, 21, Brooklyn, N. Y.

SOUTHERLAND - WILSON — Bunny, 24, 1705 Edalen, correct fac. worker; Nancy, 19, 2207 Entaw.

BRYANT - WALKER — Willie, 22, 608 Grantley, laborer; Brenda, 22.

FEAGINS - BLACKWELL — Irvin M., 21, 2036 Barclay, telephone operator; Ivy Mae, 19, 2036 Barclay.

COOK - LEE — William H., 23, 2813 Edmondson, factory worker; Victoria, 19, 1419 N. Patterson Park.

HARRIS - MCBRIDE — Mack V., 23, 1008 W. Fayette, press operator; Frances J., 20.

WHITE - VINES — Roscoe, 22, 2317 Booth, laborer; Venia L., 17, 2317 Fleet.

ANDERSON - PEARSON — Marion, 26, 2220 N. Fulton, laborer; Gertrude, 27, 211 N. Castle.

VICK - HACK — Melvin, 20, 1 Edgewood, U. S. Army; Rita Y., 17, 708 Cherry Hill.

HAYES - AMOS — John F. L., Jr., 23, 4013 Colborne, U. S. Army; Patricia, 17, 1701 E. Preston.

SPELLMAN - HILL — Alvin, 20, 212 Berlin, chauffeur; Cora B., 20, Pumphrey, Md.

HARRIS - YOUNG — John W., 41, 2020 Winchester, press operator; Ruth, 45, 1917 W. Lafayette.

STEVENS - COOPER — Clarence, 19, 713 Boundview, laborer; Addie Bell, 19, 719 Boundview.

KELLY - GAMBLING — John W. Jr., 24, 319 E. North, performer; Sonda W., 22, 1324 Maple.

HARRISON - JOHNSON — Odell, 19, 759 W. Lexington, laborer; Carolyn, 18, 1538 W. Fairmont.

DEATHS

Edward Shelton, 1820 W. North, William Holt, 2232 W. North Ave., Cora Smith, 840 N. Pennington St., Harriet Beamer, 476 Manoa St., Carrie Garrett, Balto. Co., Md., Mary Davis, 1020 Sarah Ann St., Mary Forrest, 2808 Guilford Ave., Williemae Sykes, 708 Bruce St., Paul Veasey, 825 Burgundy St., Sarah Holmes, 2000 Walbrook Ave., Sean A. Farrer, 1203 N. Exeter St., Ernest Robinson, 1708 W. Fayette, John Anderson, 338 Johnson St., Margaret Johnson, 615 S. Pace St., Sylvia Fulton, New York City, Victoria Bell, 650 Portland St., Herbert Pendleton, 1608 W. Fayette St.

Leana L. Branch, 947 W. Baltimore St., Elizabeth Mitchell, 2460 W. Lombard St., George H. Banks, 2333 Ivy Ave., Mildred Wilson.

Allen Jones, 119 W. 32nd St., Daniel Davis, 808 Winchester St., Robert Wright, 411 E. 20th St.

BROWN — [illegible]

DIVORCES FILED

Stanley Baizer vs. Joyce R. Baizer, Marcy C. Smith vs. Theodore C. Smith, Norma Barrett vs. Robert Barrett, Susanne Owen vs. Gryden Owen.

Mamie L. James vs. Romie M. James, Vivian M. Palmer vs. James W. Palmer, Rita A. Stuckey vs. Dewson W. Stuckey, William Johnson vs. Dorothy Johnson, Lorenzo Decaire vs. Margaret Decaire, Carrie Dickson vs. William F. Dickson, J. C. Singleton vs. Ollie Singleton, Edward Barnes vs. Shirley C. Barnes, Shirley Ann Allen vs. Carlton Allen, Joan Benton vs. James I. Benton.

Nathaniel Rollin vs. Tennie Tatlin, Ronald Billy vs. Agnes Billy, Delores Poulson vs. Bernard Poulson, Darrell Russell vs. Ollie Leona Russell (annulment).

Mary Ann Mackenzie vs. Harry L. Mackenzie, Elwood Conwell vs. Alessie Conwell, William D. Holmes vs. Lenora V. Holmes vs. Lenort V. Holmes, Shirley M. Sheets vs. Norman Sheer, James Lambert vs. Margaret Lambert, Robert Stewart vs. Bertha E. Stewart.

Clayter Pope vs. John H. Pope Jr., Meredith Boyd vs. Bonnie Jean Boyd, Thomas Burgess vs. Horace Burgess, Verdonia Bell vs. Wm. Nathan Bedford, Hazel Broom vs. Kenneth L. Broom.

DIVORCES GRANTED

Phillip Scott from Betty Scott, Mary Ann Nelson from Donald J. Nelson, Mattie Bell from Henry Bell, Edna May Kearney from George H. Kearney.

Laura Jones from Ted Jones, Henrietta Fowler from James Fowler, Edyth Gilbert from Harry E. Gilbert Jr., Thomas D. Sandy from Eileen P. A. Hardy.

JOBS

STATE

Chief Program Engineer, $9700 Maintenance Engineer (Boiler), $9,700 Engineer (Mechanical), $9,700 Practical Nurse, $5,000 Nurse, $5,000 Custodian, welfare operations, $11,000 Forest Ranger, $8,700 Laboratory scientist I, $6,600 Laboratory scientist II, $7,500 Administrator, $12,340 Barber, $5,000 Nurse I, $4,700 Nurse II, $5,150 Teacher (in Cor.) I $6,300 Stenographer, $5,000 Data Processing System Coordinator, $11,000 Social Work Supervisors, $7,040 Electrician, $4,700 Cottage parents, $6,150 Guards, $5,040 Instructor (Home Economics), $5,040 Chief Steward, $6,540 Cottage master, $6,540 Shoe shop, $5,040

Concerts

By ADAH K. JENKINS

CALENDAR: Friday, July 16 at 8 p.m., Erdman Shopping Center, 4000 block Erdman Ave., the Park Concert Band, conducted by Gerald Eyth, Shirley Knodes, soprano soloist. The program, which is entitled "Continental Music", consists of favorites of many nations of Europe. The clarinet section of the band is featured in "Waltzing Clarinets."

Sunday, July 18 from 7 to 9 p.m. at the South Baltimore Playground, Sharp and Hamburg Sts., the Municipal Concert Band, conducted by Weldon J. Irvine. The program includes "Concertino", for clarinet, played by Percy Irene Adona and Charles Walker, vocalists and the vocal quartet. Charles Bagley will lead the "Sing Along".

Both bands are integrated and admission is free to these concerts, which are sponsored by the Bureau of Music, Department of Recreation and Parks.

Dr. Swallow named

Dr. Kathleen A. Swallow has been appointed Director of the Baltimore Maternity Center, Dr. Robert E. Farber, Commissioner of Health, announced this week.

Dr. Swallow has been serving as Chief Pediatrician for the Maternity and Infant Care Project since March 1.

Women will have as a family doctor should go to a hospital obstetrical clinic or come to the Baltimore Maternity Center, 211 W. Lombard St., just behind the Baltimore Civic Center.

At the Maternity Center, expectant mothers, will receive a complete physical examination including a dental check - up with treatment if needed, and advice and guidance on prenatal care or family problems.

Raymond Barnes

The body of Raymond Barnes a longshoreman, was shipped to his native Wilson, N.C. on Friday evening for final rites.

Mr. Barnes, of 1007 Grove St., died on July 14. He is survived by his wife, Mrs. Novella Barnes; three sons and a daughter. Herbert Nutter Funeral Home handled arrangements.

HERB RUDO BURIED

'He was interested in welfare of all people'

"He was only with me for three years, but he became one of the most valuable employees I ever had and a good friend besides.

"He was a very fine person who was interested in the welfare of all people who came into the store. Everybody who got to know him learned to love him."

Alvin Rosenthal, proprietor of the Dulfield Pharmacy was speaking of Herbert Rudo, 56, 4404 Maine Ave.,

He died in Prince Georges General Hospital of injuries suffered in an auto accident.

• • •

MR. RUDO was born in Baltimore, where he attended the public schools.

He graduated from the University of Maryland School of Pharmacy in 1930.

Mr. Rudo was associated with his father's wholesale grocery business. B. H. Rudo and Brother, until he opened a pharmacy on Eastern Ave., near City Hospitals in 1954.

Funeral services for Mr. Rudo were held Monday at the Levinson Funeral Home, on Reisterstown Rd.

Burial was in Beth Tfiloh Cemetery, on Windsor Hill Rd.

Surviving are his wife, Mrs. Rebecca Neuman Rudo; a daughter, Mrs. Marilyn Hurwitz; a son, Dr. David Rudo, and his father, Barnett Rudo.

Veteran waterfront gang leader dies

Funeral services were held at Trinity Baptist Church Thursday for Edward William Randall, a longtime waterfront gang leader. He was 77.

Mr. Randall died July 11 at his 5313 Bronsch Ave. residence after an illness of seven months. He formerly resided at 3311 Pressman.

His wife, Mrs. Essie Randall, died March, 1964. The Randalls were longtime members of Trinity.

Burial was in Arbutus Cemetery with Nutter Funeral Home in charge of arrangements.

Among survivors are two sons, William E. and Leonard Randall; three daughters, Mrs. Berdella Thomas, Missez Laura and Alma Randall; two sisters, Mrs. Nellie Brown and Mrs. Lucille Gay; a brother, Lee Randall; five grandchildren, nieces and nephews.

Mrs. C. V. Webb

Mrs. Carrie Virginia Webb, 1102 W. Lafayette Ave., will be given final rites Saturday noon at Metropolitan Methodist Church. The Nutter Funeral Home is in charge.

Mrs. Webb was the widow of James E. Webb. A sister, Mrs. Elsie Warwick; and two brothers, John Thomas and Archie Williams, survive.

CHURCH OF CHRIST
HERITAGE UNITED CHURCH OF CHRIST
3106 Liberty Heights Ave.
10:00 A.M.—Church School
11:00 A.M.—Worship Service
Rev. Wendell H. Phillips

FRIENDS
STONY RUN FRIENDS MEETING
5116 N. CHARLES ST.
Meeting for Worship 11 A.M.
EVERYONE WELCOME

EPISCOPALIAN
ST. JAMES' EPISCOPAL CHURCH
Lafayette & Arlington Aves.
The Rev. Donald O. Wilson Rector
SUNDAY, JULY 18, 1965
7:00 A.M.—Holy Eucharist
9:30 A.M.—Morning Prayer
10:00 A.M.—Choral Eucharist and Sermon

Come See and Hear
A Dynamic Man of God Bringing Deliverance to Balto., Md.
at
MIRACLE DELIVERANCE EVANGELISTIC CENTER
2616 HARFORD RD.
in the person of
REV. HAROLD BENJAMIN
and His 100 Voice Choir from Phila., Pa.
Each Saturday in July 8 p.m.
Bring the sick & unsaved
Rev. Joseph C. Barnes, Pastor

PENNSYLVANIA AVENUE A.M.E. ZION CHURCH
"The Church of the Burning Heart"
1114 - 26 Pennsylvania Avenue
SUNDAY, JULY 18, 1965
9:30 A.M. CHURCH SCHOOL
11:00 A.M. WORSHIP. Sermon: "Will A Man Rob God?" by Rev. Coleman.
Music by the Sanctuary Choir.
3:30 P.M. ANNIVERSARY SERVICE of the Brighter Day Club.
— A FRIENDLY WELCOME TO ALL —
CLINTON R. COLEMAN, D.D., MINISTER

PRESBYTERIAN PRESBYTERIAN
GRACE UNITED PRESBYTERIAN CHURCH
"One of Baltimore's Friendliest Churches"
Dolphin and Ettings Streets
SUNDAY, JULY 18, 1965
9:00 A.M.—Sunday Church School
Mrs. Edna Canty, Supt.
Mrs. Rachel Adams, Assistant Supt.
9:50 A.M.—Moments of Guided Meditation
10:00 A.M.—Sermon: "Standing on Crutches"
Anthem by the Senior Choir
Wednesday
8:00 P.M.—"Hour of Prayer Service"
Bible Study — Fourteenth Chapter of Acts
Mr. FLOYD O. ADAMS, Minister of Music
THE REV. ROBERT T. NEWBOLD, JR., Minister

BAPTIST BAPTIST
FAITH MEMORIAL BAPTIST CHURCH
3029 WESTWOOD AVE.
MEN'S DAY
SUNDAY, J ULY 18, 1965
9:30 A.M.—CHURCH SCHOOL
10:00 A.M.—OPEN HEART SERVICE
11:00 A.M.—Morning Worship—Guest Speaker REV. RUFUS JACKSON, SR., Associate Minister of Mt. Moriah Bapt. Church. Music by the famous Emmanuel Community Male Chorus.
3:30 P.M.—MUSICAL PROGRAM
8:00 P.M.—Evening Service — PROGRAM and REPORT OF CAPTAINS.
Bro. Nathaniel Fenwick, Chairman
Bro. James Townsend, Co-Chairman
REV. FLETCHER NORWOOD, JR., Pastor
A CORDIAL WELCOME TO ALL

Perkins Square Baptist Church
EDMONDSON AND WARWICK AVENUES
SUNDAY, JULY 18, 1965
SENIOR CHOIR DAY
9:00 A.M.—Sun. Morning Worship. Sermon by The Pastor.
9:15 A.M.—Sunday School
10:30 A.M.—Open Heart Service
11:00 A.M.—Morning Worship — Sermon by The Pastor.
6:00 P.M.—B.T.U.
7:00 P.M.—Mystery Program Sponsored by Senior Choir
WILLING WORKERS WEEK
Mon., July 19 thru 8pm., July 25

REV. WARD B. TERRY, Pastor

Ames Memorial Methodist Church
Carey and Baker Streets
SUNDAY, JULY 18, 1965
8:30 A.M.—Sermon—Theme, "Don't Be Afraid."
9:30 A.M.—Church School — Mr. Warner H. Brown, Supt.
11:00 A.M.—Sermon—Theme, "Don't Be Afraid."
A Cordial Welcome To All
ERNEST P. CLARK, Minister

ENON BAPTIST CHURCH
Edmondson Ave. and Schroeder Sts.
SUNDAY, JULY 18, 1965
6:30 A.M.—Early Prayer Service
9:30 A.M.—Sunday School
11:00 A.M.—Sermon by the Rev. David L. Gray, Pastor of Pleasant Green Baptist Church, Kansas City, Kansas. Altar Call by the Pastor.
A Cordial Welcome To All
DR. ARTHUR J. PAYNE, Minister

BAHA'I FAITH BAHA'I FAITH
THE BAHA'I FAITH
JULY 18, 1965 — 12 NOON
Subject: "On Earth, as it is in Heaven"
Speaker: MR. ALBERT JAMES
PLEASE NOTE: There will be no Further Children's Sunday Class until further notice.
Everyone Welcome
BALTIMORE BAHA'I CENTER
5301 GWYNN-OAK AVE.

COMMUNITY COMMUNITY COMMUNITY COMMUNITY
Douglas Memorial Community Church
"The People of the Way"
LAFAYETTE and MADISON AVES.
MARION CURTIS BASCOM, Minister
JAMES S. HAMMOND, MINISTER OF MUSIC
SUNDAY, JULY 18, 1965
8:30 and 11:00 A.M.
"THE POWER OF ONE MAN"
Mr. Bascom, Preaching
MUSIC
8:30 a.m.
The CHANCEL CHOIR
"The LORD'S PRAYER" Giese
"PRAISE TO THE LORD" Whitehead
11:00 a.m.
SANCTUARY CHOIR
"O BLESS THE LORD" Jewelmann-Wagner
"THE HEAVENS ARE TELLING" Haydn
Church School—9:30 A.M.

Dionne Bagget
An 18-month old child, Dionne Fenita Bagett, 2036 Madison Ave., died at Johns Hopkins Hospital, July 12 of a rare
Funeral services were held kidney ailment.
Funeral services were held Thursday with burial in Mt. Auburn Cemetery.
Survivors include her mother, Mrs. Yvette Maria Bagett; and great-grandparents, Jacob and Mrs. Inez Bagett.

To Honor A Loved one
Enduring Memories
Easy Terms
Free Transportation
IMPERIAL MEMORIALS
3106 W. NORTH AVE.
945-1149

CHOIR ROBES
FEATURING SPRING AND SUMMER
WEIGHT ROBES
Easy Credit
1 - 18 Months to Pay
Wide Selection of Styles and Colors
New wonder material guaranteed to hold color under any conditions
CHOIR CAPS
CHOIR STOLES
Beautiful Discounts to Churches & Institutions
Orders Filled Mail & Phone
BACHMAN TAILORING CO.
223 W. SARATOGA ST.
(2nd Floor)
Balto. 1, Md. PL. 2-2187

BALDWIN PIANOS and ORGANS
EXCLUSIVELY OURS 19061
EXCLUSIVE HEADQUARTERS
H. H. Scott Stereo Console
KUNKEL
113 W. Saratoga St. 752-5996
Baltimore's & Baltimore's Oldest Dealer
Daily 'til 5 . . . Thurs. 'til 9 . . .
Closed Sat. July & August

MORTON & DYETT
FUNERAL HOMES, INC.
"One High Standard of Service"
CHAPELS: 1701-31 LAURENS ST. 1608 AVONDALE RD.
OFFICE: Phones: 945-5070
THE NEW . . .
JAMES A. MORTON LEROY Q. DYETT
MORTON & DYETT FUNERAL HOME 1701-31 LAURENS ST. BALTIMORE, MD.

NUTTER Funeral Home
"A SERVICE WHICH INSPIRES CONFIDENCE"
3035 W. NORTH AVE.
WI. 7-6656 WI. 7-7618

THE JOSEPH KNIGHT FUNERAL HOME
DIGNIFIED FUNERAL SERVICES WITH SYMPATHETIC ATTENTION
EA. 7-0316 OR. 5-8048
1639 N. BROADWAY

LEROY H. WILLIAMS, FUNERAL DIRECTOR
CHARLES H. POWELL, FUNERAL DIRECTOR and EMBALMER
319-23 N. SCHROEDER ST.
Successors to Clarence and Katie R. Williams
DAY — WI. 7-8778 NIGHT — CL. 2-4409
Expedient Service 24 Hours
Limousines for all occasions

Prompt, Efficient, Considerate Service
GEORGE G. KELSON FUNERAL HOME
1348-50 N. Calhoun St. — NO. 9-7585 - LA. 3-1526
NOT ASSOCIATED WITH ANY OTHER FIRM

Arbutus Memorial Park, Inc.
OFFERS BURIAL ESTATES WITH PERPETUAL CARE
Invites Everyone to Visit Its New Offices Located at the Park, Sulphur Spring Road, Arbutus 27.
BRONZE MEMORIALS ON DISPLAY
Hundreds of Vaults for Future Development
A.C.A. Telephone 242-2700 N.A.A.C.P.
EASY PAYMENT PLAN

—Earnings tax

(Continued from Page 1)

to administer it.

Mr. Benton estimates that 25 per cent of Baltimore work force are non - residents and their tax yield would be approximately $6 million.

In closing, Mr. Benton warned that property owners by would have to pay a tax of $7 per $100 assessment next year, if it was not passed.

There would be a $2 tax bite for the period up to July 1, he said, and then the $5 rate would be in effect for the city's new fiscal year beginning at that time, to be paid on Oct. 1 to avoid interest penalties.

• • •

THREE SPEAKERS appeared in favor of the tax, and the noisy session got noisier.

One, the Rev. Frederick Hanna, minister of social services at Emmanuel Church, Cathedral and Read Sts., told the gathering he lived in the county but earned his pay in the city.

"This tax is the fairest that could be imposed on anyone," he said amid a strained, respectful silence. He was in clerical garb.

Another of the three, Clarence Cox, who has paraded around the City Hall carrying signs in support of the tax, had this to say:

"I can't understand why a man making a $100 a week and dumping three of four kids on the school system don't want to pay a dollar a week.

"I don't go for any lottery. I'm for Pressman but I'm against him on a lottery."

• • •

THE THIRD of the proponents identified himself as Robert Kaufman, member of Spartacists, a Socialist group.

He said the tax was all right, but that it should start at $5,000, with $1,000 for exemptions of dependents, and those with salaries of over $25,000 a year should pay 100 percent.

They couldn't stop Mr. Kaufman from talking past his allotted five minutes, nor the crowd from booing and yelling at him, so Mr. Bennett called police standing by to put him out.

Mr. Pressman, city comptroller and a loud opponent of the earnings tax, headed a long line of those appearing against it.

"Mayor McKeldin wants this tax," he said among cheering, "to set off the biggest spending spree this city has ever seen. It's a bugaboo of the mayor and Mr. Benton that we will have to pay 18 months property tax next year."

He reminded that he and the mayor had been elected on a pledge not to impose an earnings tax.

• • •

"IF THIS tax is imposed," Carroll Williams said, "we never again will see it removed."

Another, Mrs. Eva B. Pimes, said among other things, "There are too much taxes now, it's driving us to our graves."

A blind young man, Robert Johnson, employee of a local radio station, stated, "If I were making $5,000 a year, I couldn't afford a $50 tax."

"McKeldin never done a d—thing," said another opposition speaker, "all he ever talks about is a beautiful city and more taxes."

One merchant marine union official used an obscene word in his discourse against the tax.

• • •

"MY FRIENDS said it was no use to come here against this tax, because you are going to pass it anyway," another speaker stated. "But I'm here to let you know I oppose it."

So it went. There were praises for Pressman, blasts at Mayor McKeldin and his earnings tax.

Finally, near the 9:50 adjournment, one man got up to say:

"I see no use in talking up here. I see these men (committee members) just sitting up here ignoring what has been said."

On Tuesday, some representatives of business and industry appeared before the committee for and against the tax.

William B. Guy Jr., of the Chamber of Commerce, said his organization would favor the measure provided there were three provisions adopted.

1. The effective date of its imitation should be postponed from the requested Jan. 1 to July 1 next year, to allow the General Assembly time to act on financial aid for the city.

2. The tax should be on net profits of businesses, and there should be exemptions for those in minimal brackets.

3. Regulations for administering the tax should be set forth clearly in the ordinance.

• • •

WILLIAM EWALD, representing the Retail Merchants' Association, said his organization was against any broad-based tax at this time and termed the mayor's proposal "a tax of doubtful values."

He urged instead the city's fuller cooperation with Baltimore, Anne Arundel Counties and state leaders, to halt its "losing economy."

Opposition was also expressed by a representative of the Wholesale Poultry Distributors, and an attache from the office of Joseph Alton Jr., Anne Arundel County commissioner.

On Monday, the initial hearing was held for real estate and civic groups.

Both that and the one Wednesday were sparsely attended, by councilmen as well as the public.

Plan Now for Your TRAILWAYS World's Fair Trips
Thru-liners leaving daily for New York via New Turnpikes.
Ask about Trailways Tours.

FROM BALTIMORE — 1-way
NEW YORK — Only 3 hours 15 min. Non Stop — $6.80
MEMPHIS — Daily Thru service — $29.50
CLEVELAND — Thru via the Turnpikes — $14.20
MIAMI — Express service via the short route — $32.35
TRAILWAYS BUS TERMINAL
510 W. FAYETTE STREET, PHONE: PL. 5-3115
TRAILWAYS. Easiest way to the Fair

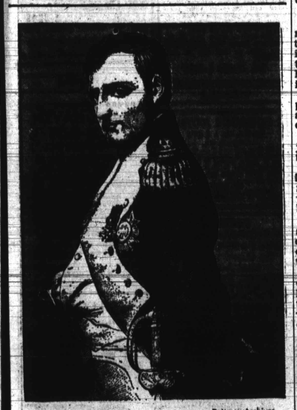

Bettman Archives

Napoleon couldn't
Poor guy. He couldn't get hold of enough cash when he needed it most—to rescue his frostbitten French forces from Russia. Oh, well. That's the way the khaki crumbles. If you have an army of bills to pay or need money for any worthwhile purpose, get our low-cost Personal Loan. Quick, courteous, confidential service all the way—and you have up to 24 months to repay.
The all-purpose, all-service bank for all people
Member Federal Deposit Insurance Corporation.

EMPLOYEE BENEFITS—Mrs. Shirley Charlton, 3501 Fairview Ave., received a check for $700 from Allen Quille during a "cocktail sip" held in her honor at the Club Casino Sunday. Patrons of the club staged the affair for the benefit of Mrs. Charlton, a former employee who recently underwent an operation.

Teacher loses speeding case

Mrs. Mary H. Carr, 24, of 2237 Druid Hill Ave., a Baltimore City school teacher, was fined $7 and cost in traffic Court Tuesday on a speeding violation wrich al - so added three points on her driving record.

Motorcycle Patrolman Joseph Hall told Judge A. Jerome Diener that he observed Mrs. Hall exceeding 35 while south bound on Monroe St., near the express - way on June 18.

"THAT WAS the last day of school, Your Honor, and at that time it would have been impossible for me to have been speeding because there was something wrong with my car.

I couldn't have driven faster than 30 if I had too." Mrs. Carr Protested.

She said she could not put the automobile in a shop to get it repaired because she needed it for transportation back and forth from school.

The officer smiled. The accused woman frowned and Judge Diener said, "Guilty, $7 an cost."

Gilbey's famous frosty bottle pours a Collins so cold it shivers
Distilled London Dry Gin, 90 proof. 100% grain neutral spirits. W. & A. Gilbey, Ltd. Distributed by National Distillers Products Company, N.Y., N.Y.

Two Guys TODAY THRU SAT.
MID-SUMMER CLEARANCE

SPECIAL PURCHASE
TOP MAKER'S NEW SWIMSUITS
This season's most wanted 1 & 2 piece styles, at one low price. Choose from rib-ticklers, blousons and illusions, in quick drying Helanca stretches. Sizes 30 to 38.
4.99

A. MEN'S WASH & WEAR CHROMSPUN CORD SUITS
dacron® & cotton poplins
3 button natural shoulder models, plain front trousers. Little or no ironing required. Blacks, blues, grey, olive, iridescents.
$12

B. MEN'S TROPICAL SPORTCOATS
Dacron & cotton, silk blends, linen and flax weaves. Center & side vents. Plaids, checks, solids.
$10

C. MEN'S WASH N' WEAR DACRON® BLEND SLACKS
In 55% Dacron, 45% rayon. Ivy & continental models. Blacks, grey, iridescents. Sizes 28 to 46.
$4

SUMMER DRESS CLEARANCE
MISSES' - JUNIOR'S JR. PETITES' - HALF SIZES
SAVE 25% to 60%
$3 AND $5
• Printed cotton & Jersey
• Novelty rayons
• Dacrons & cottons
• Other novelty fabrics
Sizes 7-15, 8-20, 5-13, 14 1/2 to 24 1/2

SPORTSWEAR CLEARANCE
MISSES' BETTER JAMAICA & SURFER SETS
Solid Jamaicas & surfers with contrasting tops in rib tickler & nautical looks. Sizes 8 to 18.
2.99

GIRLS' SHORT SETS
Solids, woven checks, plaids & novelties. Some 3 pc. styles. Assorted colors. Sizes 3 to 6X.
$1

DIAPER SET RIOT
• BOYS' & GIRLS' DIAPER SETS
• BOYS' CREEPER SETS
2 pc. styles. A large selection of cotton broadcloth and cotton knits, all plastic lined. Girls with embroidery & lace trims, boys with matching hats. Sizes 9-12-18 months.
2 FOR $3

Two Guys 2401 Belair Road Ritchie Hwy. and 6th Ave., GLEN BURNIE.
OPEN MONDAY THRU SATURDAY 9:30 A.M. to 10 P.M.
SHOP WITHOUT CASH MONTHS TO PAY