10 colored players among NL's 16 All-Star regulars

BLOOMINGTON, Minn. — Each year the eight men considered best at their respective positions are voted onto the National League's starting team for the annual All-Star baseball game.

Each year, the man who has been picked to manage the NL squad in the midsummer competition with the American League's best, selects a backup man for the various positions from catcher through the outfield.

This makes a total of 16 athletes who may be regarded as "regulars." Of the 16 cream - of - the -crop players who will take the field here next Tuesday afternoon, ten are colored.

• • •

IT ALL started when tan athletes swept six of the original eight starting positions on the senior league's side San Francisco's Willie Mays, Pittsburgh's Willie Stargell and Milwaukee's Hank Aaron comprised the outfield; Philadelphia's Richie Allen was voted to third base, Los Angeles' Maury Wills to shortstop, and Chicago's Ernie Banks to first base.

Example of the high regard in which tan athletes are held was continued Wednesday when manager Gene Mauch of the Phillies —who will pilot the NL squad here — named his eight backup, or reserve men. Four of the eight are colored.

• • •

CINCINNATI'S Frank Robinson and Leo Cardenas were selected as standins at leftfield and shortstop; Pittsburgh's Bob Clemente was picked as the rightfield support, and Chicago's Billy Williams was named for the other reserve garden berth.

Mauch will complete his roster this weekend when he chooses the pitchers for his NL aggregation. And it is quite likely that at least one more tan athlete will be added to the squad — possibly two.

• • •

JUAN MARICHAL of the Giants, appears to be a cinch to get the nod from Mauch for more than one reason. While he boasts one of the best won-lost records in the senior loop as of this writing, it has to be Mauch's memory that the high-kicking San Francisco right-hander has an excellent All-Star Game record to boot.

Marichal was the winning pitcher in the 1962 game in Washington, and also was credited with the victory enjoyed by the NL in Shea Stadium, New York, last year.

• • •

THE AMERICAN League which lags far behind the National in both the use of tan personnel and in recent All-Star competition, places six colored athletes in its "Regular" rotation for the Tuesday contest.

Catcher Earl Battey of Minnesota, second baseman Felix Mantilla of Boston, and leftfielder Willie Horton of Detroit, were picked by fellow players for the starting lineup, and Al Lopez of the White Sox, selected two more when he rounded out the squad.

Lopez, who fell heir to the AL pilot post because of the defection of Yogi Berra, whose Yankees won the 1964 pennant, chose catcher Elston Howard of the Yankees; shortstop Zoilo Versalles of the Minnesota Twins, and outfielder Tony Oliva of the Twins.

• • •

MAYS leads the colored contingent in matter of All-Star service. The sensational San Francisco center fielder will be making his 12th year as a selection. He's followed by Aaron, who has heard the call 12 times.

Banks will be showing in his 9th, Robinson his 7th, and Clemente his 6th. This will be the fourth for Wills, the third for Billy Williams and the second each for Stargell and Cardenas.

On the AL side, senior man is easily Howard. He's showing for the 9th time. Battey will be making his 3rd appearance, with Versalles and Oliva having two apiece behind them. —SAM LACY.

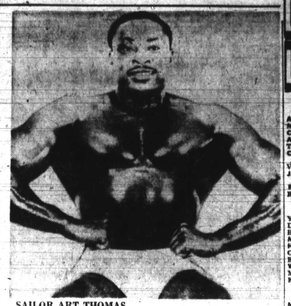

SAILOR ART THOMAS

Sailor Thomas, Brazil, midgets crowd mat card

Bobo Brazil, Sailor Art Thomas and the Jamaica Kid, three of the most popular matmen ever to appear locally, will fill top spots on the International Shrine Convention's wrestling card at D.C. Stadium Tuesday night.

In the event of rain the following night, Wednesday, has been reserved for the show.

Promoter Vince McMahon has projected Brazil, 275-pound holder of the United States heavyweight championship belt, into a major match with the 225 - pound Columbus, O., veteran, Miller.

They share top billing with a companion feature match in which Bruno Sammartino opposes a previous conqueror, Cowboy Bill Watts.

• • •

MILLER and Sammartino currently are disputing the World Wide Wrestling Federation's heavyweight titular belt which will be awarded one, or the other, only after a decisive winner has emerged from the feud involving these men.

Brazil, an amazingly agile 6-6, 275 - pound powerhouse, could scramble the championship situation by defeating Miller in this spot.

Watts surprised Sammartino in a Madison Square Garden bout several weeks ago, but failed to lift Bruno's championship at that time because Sammartino was counted out while outside the ropes and not legitimately pinned.

• • •

THE JAMAICA KID, an acrobatic fan favorite, will join Irish Jackie in battling Fuzzy Cupid and Sky Low Low in a tag team meeting of midgets.

Thomas, a muscular and powerful U.S. Merchant Marine, will be tested in a strong - arm test with the 357 - pound Gorilla Monsoon.

• • •

MIDGET WOMEN will make their first starts locally when Diamond Lil meets Darling Dagmar.

Four furious femmes class in a women's tag team tangle that will pit Donna Christianello and Brenda Scott against Dottie Carter and The Fabulous Moolah.

Tri-State League resumes play Sun.

The Tri-State League goes into full swing again Sunday with four games scheduled following a two week playoff for the ninth annual All-Star Game which the South won over the North, 13-3, and the Fourth of July off date.

The Black Sox who won the first half of league play with a 7-0 record and have a 1-0 record in the second half, will entertain the D. C. Cubs at the Sox home park in Mitchellville.

In other games LaPlata travels to Brandywine, Virginia is at home against Glenarden, and Bryantown pays a visit to Clinton. All games start at 3 p.m.

League games are given a 15 minute grace period to one or both teams scheduled to play and no game is permitted to start after 3:15 unless both managers agree to such an arrangement and notify league officials before the date of the game.

LEAGUES LEADERS

NATIONAL LEAGUE

	G	AB	R	H	Avg.
Allen, Philadelphia	69	266	52	95	.357
Mays, San Francisco	77	277	55	.330	
Clemente, Pittsburgh	73	283	49	93	.329
Aaron, Milwaukee	70	268	51	87	.327
Torre, Milwaukee	71	256	38	81	.316
Clemente, Pittsburgh	81	305	50	97	.318
Virdon, Pittsburgh	72	261	38	81	.310
J. Alou, San Francisco	77	305	45	95	.306
Robinson, Cincinnati	80	320	49	98	.306
Rojas, Philadelphia	72	243	41	74	.305

AMERICAN LEAGUE

	G	AB	R	H	Avg.
Yastrzemski, Boston	66	253	57	87	.344
Davalillo, Cleveland	76	296	37	98	.331
Hall, Minnesota	73	276	44	89	.322
Mantilla, Boston	76	275	39	87	.316
Horton, Detroit	65	234	35	73	.312
Colavito, Cleveland	77	279	39	84	.301
Robinson, Baltimore	74	236	39	71	.301
Wagner, Cleveland	74	254	54	85	.299
McCaskie, Detroit	76	269	35	80	.297
Kaline, Detroit	71	245	44	72	.294

HOME RUNS

NATIONAL LEAGUE

Mays, Giants	21
Stargell, Pirates	21
McCovey, Giants	19
Robinson, Reds	18
Torre, Braves	17

AMERICAN LEAGUE

Colavito, Indians	19
Horton, Tigers	19
Versalles, Twins	18
Hall, Twins	18
Five Players Tied	14

RUNS BATTED IN

NATIONAL LEAGUE

Stargell, Pirates	68
Johnson Reds	62
Banks, Cubs	60
Robinson, Reds	59
Mays, Giants	58

AMERICAN LEAGUE

Colavito, Indians	80
Mantilla, Red Sox	70
Versalles, Twins	69
Kaline, Tigers	69
Hall, Twins	67

PITCHING

(Based on Decisions)

NATIONAL

	W	L	Pct.
Rudsky, Dodgers	14	3	.824
Ellis, Reds	9	1	.900
Cardwell, Pirates	8	2	.800
Farrell, Mets	8	2	.800
Jay, Reds	6	3	.750

AMERICAN LEAGUE

	W	L	Pct.
Grant, Twins	9	3	.818
Pascual, Twins	8	2	.800
Hall, Orioles	9	2	.775
Fisher, White Sox	9	3	.750
Herbert, Indians	9	3	.750
Terry, Indians	9	3	.750

Statistics

MARRIAGE LICENSES

TRUESDALE - SMITH — Lee Jr., 44, 1406 Madison, accountant; Marie H., 46.

ROBINSON - BAUGHAN — Warner A., 21, Richmond, Va., welfare worker; Bashmond, Va., Va.

WANSLEY - BELSER — John H., 26, 3442 Reisterstown, clerk; Birdie M., 27, 707 E. 20th.

HILL - ENGLISH — Paul J., 26, 1708 St. Paul, laborer; Dorothy E., 24.

DENIBY - RANDALL — Stirling H., 20, 900 Gilmor, tailor; Virginia, 20, 1708 Edgewood.

GRAHAM - WARRINGTON — Joel Jr., 24, 2307 Chesley Pa., executive; Bethesda, Md.; Jill Harvey.

SANDS - WASHINGTON — Charles J., 968 E. Eutaw, minister; Glenda M., 21.

SMITH - TURNER — Benjamin F., 36, 2309 Eutaw, electrician helper; Edna L., 22, 2223 Calloway.

GRANT - CRAIGHEAD — Joseph C., 56, 2307 Harlem, minister; Martha A., 49, 4406 20th, Washington, D.C.

WILLIAMS - MURRAY — Troy N., 19, 1901 Cecil, factory worker; Joyce M., 18, 3306 Fairfield.

BUCKER — BUCKER — Clemon, 48, 318 Hinsdale, barber; Annie, 45, 1703 Linden.

BUTLER - CAMPBELL — Herman G., 36, 2307 Liberty Heights, chauffeur; Clarabene, 35, 3307 Lombard.

HILL - ALLEN — Lonnie, 28, 1422 Mosher, machine operator; Dora, 32, N.Y.

JACKSON - GRANT — Thomas, 67, 1930 Edmondson, laborer; Amy, 59, 2929 Norfolk.

MOULTRIE - PEGRAM — Raymond M., 44, 3003 Cherrydhill, press changer; Nancy, 40.

HOPEWELL - YATES — Jerome S., 21, 2637 Dennis, painter; Bertha M., 18, 4310 Wentworth.

MCKINNEY - SAUNDERS — Lonnie, 50, 623 Bartlett, laborer; Fannie M., 48.

MCLEOD - GREEN — Robert L., 20, 913 Druid Hill, welder; Cecelia M., 21, 627 Roundview.

MOONEY - MOONEY — Walter, 21, Benton Pa., electrician; Ann Marie, 21, 1408 N. Fulton.

THOMAS - KANE — Robert C., 40, 1206 Kane, carpenter; Ruth, 43, 500 Argyle.

BEALE - EDGERTON — Walter S., 32, 2801 Chelsea, clerk; Sally C., 31, 2107 Le Lorgeuil.

WOODARD - JOHNSON — Lloyd E., 22, Turner Station, porter; Earline, 18, 4007 Forest Park.

HUGHES - STEVENSON — Melvin L., 44, 123 W. Hamburg, truck driver; Lois, 35, 500 S. Pace.

WESTON - ROSE — Frank A., 32, 1713 Addison, electrician; Joann C., 19, 2905 Parkview.

GARRIDO - EDMOND — Clarence, 29, 1409 Eastern Parkway, assorter; Thelma, 35, 1328 Bradford.

JOHNSON - DOWNS — George, 37, 1411 Edmondson, waiter; Peola, 31, 1138 Woodyear.

FLOYD - WILLIAMS — Reskin H., 18, 1208 Scott, laborer; Andrea A., 1908 Eutaw.

MILLINGS - COX — Adolphus A., 32, 1200 N. Hamilton, captain U.S. Army; Georgia, 29, 2024 Harlem.

EPPS - CHASE — Ronald E., 19, 609 N. Fremont, U.S. Army; Darlyn, 18, 1231 N. Gilmor.

DESHANZO - MARTIN — A. C., 32, 649 W. Franklin, cement finisher; Ann Alyce, 24.

KENNEDY - SANDERS — Walter, 20, 1203 Young, hospital student; Patricia E., 20, 711 N. Eden.

MORRIS - TYLER — Aaron J., 63, 2311 Eutaw, chauffeur; Mary, 57.

WHITE - STERLING — Amos, 40, 324 Wisner, Philadelphia, laborer; Naomi E., 40, 2009 Madison.

JETER - THOMPSON — James Jr., 46, 1314 Druid Hill, laborer; Margaret, 30, 1003 Pennsylvania.

BAXTER - CARTER — Joseph H., 47, Andrews Air Base, Md., U.S. Air Force; Rose M., 37, 3708 Dorchester.

WOMACK - HANNAH — Nathan, 21, 2115 Etting, laborer; Etta M., 21.

JORDAN - BELLAMY — Joseph, 19, 1748 E. 20th, unemployed; Carmen, 17, 1702 Darley.

NELSON - MCLADDEN — Elroy, 21, 620 W. Lafayette, hospital attendant; Rose M., 16.

HASKINS - ROBINSON — Lou G., 32, 1104 Shields, truck driver; Shirley J., 31, 221 N. Fremont.

SMITH - HUGHES — Edward A., 19, 1811 Pennsylvania, carpenter; Helen, 20, 1811 Brandley.

BRYANT - TILLERY — Floyd B., 39, 1621 E. North, porter; Renee Ann, 27.

LEE - COATES — Clyde D., 21, 2334 N. Hilton, laborer; Shirley A., 22, 927 Brooks.

ROBINSON - MONTGOMERY — William L., 22, 1424 N. Bond, laborer; Peggy A., 18.

HARRIS - THOMPSON — James, 23, 1301 Druid Hill, porter; Barbara J., 21, 2035 Clifton.

PAGE - CALDWELL — Hennis, 47, 2023 Mosher, machine operator; Mildred, 43, 2313 Dunbar.

EDWARDS - FIELDS — Curtis A., 18, 1803 Homestead, waiter; Maxine L., 18, 2131 Jefferson.

COWARD - BATTY — Harold E., M., 34, 1019 Lyndhurst, U.S. Navy; Geraldine, 24, 3a Druid Hill.

JONES - COUNCIL — Harold E., 18, 1624 Darley, nursed aide; Sylvia L., 18.

WATSON - GEE — Shirley F., 21, 4016 Ames Pl., N.E., Washington, D.C.; Frances E., 18, Washington, D.C.

CLAY WAXES ANGRY

I'll sue, he says

LOUISVILLE, Ky. (UPI)— A Louisville newspaper, the Courier-Journal, said Thursday that heavyweight boxing champion Cassius (Muhammad Ali) Clay has threatened to bring suit against newspapers and magazines which have published reports that he plans to remarry soon.

Clay announced last month that he is seeking an annulment of his marriage to his wife, Sonji, because he considered she was not living up to the tenets of the Black Muslim faith. He said she had promised to live as a Muslim before their marriage.

• • •

"I'M GOING to have a press conference in Chicago (next) Wednesday,2 the paper quoted Clay, "and announce that I'm going to sue the Chicago Defender and whatever other newspapers and magazines say that I'm about to marry another woman."

The paper also quoted Clay as saying, "Some of the papers are saying I'm engaged to an Egyptian girl and that's a lie. Other people are saying I'm going to marry the grandaughter of Elijah Muhammad, and that's a lie, too, because she already is engaged to someone else."

CASSIUS CLAY

HARNESS RACING
JUNE 18th — JULY 7th
LAUREL RACEWAY
9 RACES NIGHTLY — RAIN or SHINE
ON $1,000,000 TARTAN TRACK!
FIRST RACE 8:30—DAILY DOUBLE
DINING RESERVATIONS—725-4400
Minutes from Baltimore, Washington
U.S. ROUTE 1

WRESTLING
SATURDAY
JULY 10th
8:30 P.M.
U.S. TAG TEAM CHAMPIONSHIP
GORILLA MONSOON AND COWBOY BILL WATTS
vs.
BOBO BRAZIL AND BRUNO SAMMARTINO
CHIEF BIG HEART and CHIEF "Wahoo" McDANIEL
vs.
DR. JERRY GRAHAM and GOLDEN TERROR
4 MORE ALL-STAR BOUTS
Tickets: $1.50, 2.50, 3.00, 3.50, 4.00
(tax incl.)
CIVIC CENTER

WRIGHT AUTO INSURANCE
2910 EDMONDSON AVE.
SR 22 - JR 11
UCJ 1A
ASSIGNED RISK
LOW BUDGET TERMS
IMMEDIATE COVERAGE
CREDIT TO ALL
Phone 945-0994

HIDE GRAY HAIR
Get SLICK BLACK
DOUBLE ACTION
COLORS GRAY HAIR BLACK
2 DRESSES HAIR IN PLACE
AT YOUR DRUGGIST

BIKE REPAIRING
all makes
Foreign & Domestic
complete line of
Bike Parts & Accessories
SHOFER'S
847 W. Patrosium Ave.
Phone 1. M.
PLaza 2-3041
Free Parking

LITTLE LEAGUE

JAMES MOSHER STANDINGS

National Division

Jets	5	1	.833
Yankees	5	1	.833
Athletics	2	2	.500
Tigers	2	3	.400
Pirates	1	4	.200

American Division

Cubs	4	2	.667
Beavers	3	3	.500
Dodgers	3	3	.500
Braves	1	4	.200

MOSHER RESULTS

Athletics 17, Braves 13
Yankees 13, Orioles 3
Cubs 4, Dodges 1
Beavers 16, Cubs 8
Nat'l All Stars 10, American 6
Jets 9, Athletics 4
Tigers 10, Pirates 5
Orioles 27, Beavers 9
Yankees 9, Braves 4

MOSHER SCHEDULE

Friday

Jets vs. Tigers, 4 p.m.
Dodgers vs. Braves, 6 p.m.

Monday

Cubs vs. Beavers, 4 p.m.
Yankees vs. Jets, 6 p.m.
(All games played at Wheeler and Riggs)

6 more CAA projects get further okay

The Board of Estimates on Wednesday gave approval to the negotiating of contracts for six more projects of the city's Community Action Agency.

Among these was permission to contract with the Office of Economic Opportunity for the operation of CAA's Camp 'Furtherest-Out project.

Others included:

1. Operational agreement with the Department of Education for an early school admission program.

2. An agreement with the same department for carrying out a special reading program.

3. The conducting of a supplemental teaching services program.

4. Also with the Department of Education, an agreement for an after school study and tutoring program.

5. Approval for the Department of Real Estate to negotiate on behalf of CAA the rental of a maximum of 15 community centers in areas the agency might wish their location.

Chesapeake Bay way of living goes good with National Beer

THE NATIONAL BREWING CO., BALTIMORE, MD. • BOSTON PLANTS: ROXBURY, MASS.—DORCHESTER, MASS.

'57 - '58
'59 CARS
$75 DOWN and up
All Makes and Models.
$10 Weekly
WE FINANCE OUR OWN
CALVERTON MOTOR SALES
2303 W. Balto. St.
WI. 7-8555

'64 CADILLAC SEDAN DeVILLE $4295
'64 CADILLAC COUPE DeVILLE "Air-Conditioned" $4595
'65 OLDS. Starfire 2 DOOR HARDTOP "Air-Conditioned" $4195
'63 CADILLAC SEDAN DeVILLE "Air-Conditioned" $3695
'62 CADILLAC 60 SPECIAL FLEETWOOD "Air-Conditioned" $2695
'62 CADILLAC SEDAN "Air-Conditioned" $2595
'63 CADILLAC COUPE DeVILLE $3495
'63 CADILLAC CONVERTIBLE $3495
'64 CADILLAC CONVERTIBLE $4395
'65 BUICK RIVIERA CPE. 2,000 miles $3795
'65 CADILLAC DEVILLE CONVERTIBLE AIR-CONDITIONED $5,895
'63 BUICK WILD CAT CONVERTIBLE $2395
'64 CADILLAC 60 SPECIAL FLEETWOOD "Air-Conditioned" $4795
'63 OLDS. STARFIRE CONVERTIBLE $2395
THE Chesapeake Cadillac Co. (Distributor)
3 LOCATIONS
242 W. 29th St. TUxedo 9-6000
Howard & 28th Sts. HOpkins 7-4262
New Car Location
Open Evenings 'Til 9 P.M.

SPORTS ON TV
SATURDAY
Baseball
Dodgers vs. Pirates
Tigers vs. Indians
Tigers vs. Angels
Don Carter - Andy Mantle, Marciano vs. Marciano
British Open tourney
Tennis
Ken Rosewall vs. Andre Gimeno
SUNDAY
Baseball
Baltimore at Chicago
Boston at Washington

MEET BOB JONES

LINCOLN-MERCURY SALESMAN
with the
MARTIN J. BARRY CO.
1700 N. Charles Street
Let Bob Jones put you in a '65 COMET with $199 down or '65 MERCURY with only $399 Down.
For Appointment Call PHONE SA. 7-4180

CHESAPEAKE CADILLAC
'64 CADILLAC SEDAN DeVILLE $4295
'64 CADILLAC COUPE DeVILLE "Air-Conditioned" $4595
'65 OLDS. Starfire 2 DOOR HARDTOP "Air-Conditioned" $4195
'63 CADILLAC SEDAN DeVILLE "Air-Conditioned" $3695
'62 CADILLAC 60 SPECIAL FLEETWOOD "Air-Conditioned" $2695
'62 CADILLAC SEDAN "Air-Conditioned" $2595
'63 CADILLAC COUPE DeVILLE $3495
'63 CADILLAC CONVERTIBLE $3495
'64 CADILLAC CONVERTIBLE $4395
'65 BUICK RIVIERA CPE. 2,000 miles $3795
'65 CADILLAC DEVILLE CONVERTIBLE AIR-CONDITIONED $5,895
'63 BUICK WILD CAT CONVERTIBLE $2395
'64 CADILLAC 60 SPECIAL FLEETWOOD "Air-Conditioned" $4795
'63 OLDS. STARFIRE CONVERTIBLE $2395
THE Chesapeake Cadillac Co. (Distributor)
3 LOCATIONS
242 W. 29th St. TUxedo 9-6000
Howard & 28th Sts. HOpkins 7-4262
New Car Location
Open Evenings 'Til 9 P.M.

AUTOMATIC TRANSMISSION TROUBLES?
TRANSMISSION TUNE UP TIME! BAND & LINKAGE ADJUSTED 5.95 ALL CARS
CREST Automatic Transmission Service
4020 REISTERSTOWN RD. LI 2-2634
Daily 8 a.m. — 5:30 p.m. — Sat. 8 'Til 1 p.m.

THE MARK OF INTEGRITY
For Over 50 Years
PRESCRIPTIONS FILLED
EYES EXAMINED
GLASSES FITTED
CONTACT LENSES
LIBERAL CREDIT
FOR APPOINTMENT CALL SA. 7-0285
BARENBURG OPTICAL SERVICE
Downtown—Barenburg Bldg.—100 Park Ave.
Westpoint • Westview • Harundale • 3316 Eastern Avenue

MONEY FOR YOU NOW!
Just tell us how much you need to pay old bills, car repairs, home improvements; for all your seasonal expenses! Up to 30 months to repay!

Cash You Receive	18 Monthly Payments	24 Monthly Payments	30 Monthly Payments
$375.84	$24.00	—	—
569.68	36.00	—	—
762.56	—	$28.00	—
956.88	—	36.00	—
1095.60	—	—	$44.00
1245.00	—	—	50.00

Payments shown include principal and charges if repaid on schedule. Payments shown are approximate. Rates shown are made under the Industrial Finance Law.

LOANS $50 • $150 • $250 UP TO $1500
FAMILY FINANCE CORPORATION.
Downtown .....1 Light Street ..... PL 2-1730
416 North Howard Street .....LE 9-7555
Open Mon., Tues., Wed., Fri. 9 to 5; Thurs. 9 to 8 • Closed Saturday
Highlandtown .....507 South Conkling Street ....EA 7-4040
Waverly .....3303 Greenmount Ave. .....TU 9-4354
South Baltimore .....1027 Light Street .....PL 2-5090
Harford Road .....2702 Harford Road .....HO 7-6176
Hamilton .....5832 Harford Road 426-5536
North Avenue .....29 W. North Avenue 539-1008
Glen Burnie .....7116 Crain Highway, N. .....SO 5-6800
Essex .....1 Margaret Avenue .....MU 5-9300
Towson .....15 Allegheny Avenue .....VA 5-8620
Open Mon., Tues., Wed., Thurs. 9 to 5 • Fri. 9 to 8 • Closed Sat.
Edmondson Village 4508 Edmondson Ave. 945-2480
Open Mon. 10 to 8; Tues., Wed., Thurs., Fri. 10 to 6

AUTO INSURANCE
AS LOW AS $145.00 per year
If You Live In Baltimore City
LOWER RATES
If You Live In The County
ALSO SR. 22 - JR. 11
TRUCK and MOTORCYLE INSURANCE
EASY PAYMENT PLAN
ALLAN GIVNER
452 E. 28th ST., Corner Greenmount
Phone Now - BE. 5-2456

WANTED
PHOTO ENGRAVERS
LINOTYPE OPERATORS.
MAKE-UP & FLOORMEN
JOURNEYMEN PREFERRED
• 37½ HOUR WEEK
• VACATION WITH PAY
• GROUP INSURANCE
APPLY – Personnel Dept.
AFRO-AMERICAN CO.
628 N. EUTAW ST. BALTO. 1, MD.

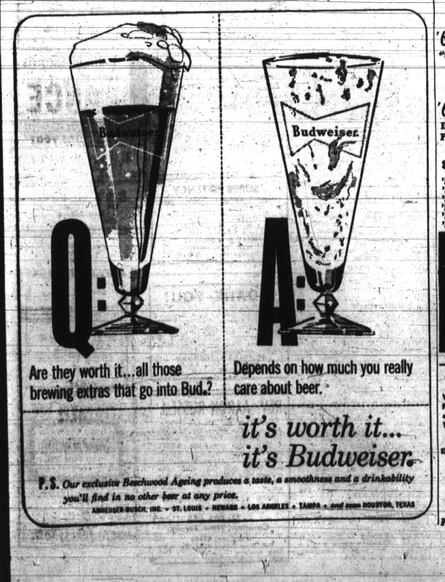

Are they worth it...all those brewing extras that go into Bud?
Depends on how much you really care about beer.
it's worth it... it's Budweiser.
P.S. Our exclusive Beechwood Aging produces a taste, a smoothness and a drinkability you'll find in no other beer at any price.
ANHEUSER-BUSCH, INC. • ST. LOUIS • NEWARK • LOS ANGELES • TAMPA • and now HOUSTON, TEXAS

TV Highlights This Week

By JACK GAVER

NEW YORK (UPI) — It's all - star baseball game time again next week, and NBC has the contest in color television and on radio from Minneapolis on Tuesday.

A much - discussed special gets an airing on CBS Monday. It is "The Rating Game," a documentary examination of television ratings.

Highlight details July 11 - 17 (all times EDT unless noted):

FRIDAY

NBC's "International Showtime" at 7:30 p.m., repeats "Circus of the Moon Girl."

The "Rawhide" reprise for CBS at 7:30 is "Incident at Dragoon Crossing." Raymond Bowdy Yates conjures a temporary hail tone of being in cahoots with bandits.

ABC's "FBI" documentary at 8 p.m. "The Good Neighbor," dealing with the crusade of the late President as a "Good neighbor to the world."

Double Jeopardy" is repeated at 8:30 on NBC-TV. Jack Lester Martin plays identical twins, one of whom is murdered by the brother of one of them.

Bob Hope comedy on the CBS "Vacation Playhouse" series at 9:30 is "The Southern Rush Hour." Miss Rush plays a housewife who operates a tourist attraction, a bordello and their three children by working as a public emancipator.

Jack Benny's repeat for NBC at 9:30 is a story which he plays a blindfold in a sketch, with singing Frank Sinatra playing his wife in "Peyton Place" on ABC at 9:30. Sinatra is reminiscing to a Jack Cherniak; a devious visitor to Dawson's Shooter and the threat of sudden violence to the town.

A college professor running for Congress discovers the hard facts of campaign financing in the "Slattery's People" repeat for 10 at 10. The question is Democracy Too Expensive?"

Jack Paar's reprise on NBC at 10 has as guests Zsa Zsa Gabor, Hugh Downs, Dorothy Kilgallen, May and Bobby Benerson.

Jack Lord's "Hawaii" on ABC, with O'Conner's at 10, deals with a colonel who uses superstition as a weapon.

SATURDAY

"CBS Reports: Classic" at 4 p.m., offers Ted Carter and Andy Rooney discussing Dante Dubin and Ray Ruth in a second semi-final match.

ABC's "Major League Champions Baseball" at 7:15 brings the Los Angeles Dodgers, Pittsburgh Pirates to the New York and Minnesota area; N.Y. Yankees, Minnesota in the Eastern, Central and Mountain time zones; Detroit, Cleveland in the Pacific time zones.

"CBS Tennis Classic" at 3 features Ken Rosewall against Andres Gimeno.

"ABC's Wide World of Sport" at 5 covers the British Open Golf Championship in Southport, England and the Dayton Firecracker 400 stock car championship at Daytona Beach, Fla.

In the repeated "Love and Sandy" on NBC's "Flipper" at 6:30, a girl seeks a man making performing seal.

Singer Bobby Rydell and the Bitter End Singers headline for Steve Allen on the CBS "Futurama" at 7:30.

ABC has a "King Family" musical hour repeat at 7:30.

"Gilligan's Island" CBS at 8, offers "The Colonel's Daughter," a mysterious death of an Indian servant in the jungle results in an investigation by the military secrets.

"Warpath" is the fare on NBC's "Saturday Night at the Movies" at 8. Richard O'Brien and Polly Bergen star.

"Hollywood Palace" on ABC at 9:30, re-runs a show that was broadcast on June 19 hosted by Dorothy Provine and Jerry Van Dyke. The host repeat was scheduled for June 26, and repeated on July 3.

The repeated episode of "Gunsmoke" on CBS at 10 concerns a would be bounty hunter who has selected Dodge City as a prospect Marshal Dillon's aid to find a wanted man.

SUNDAY

House Republican Leader Gerald R. Ford of Michigan and Sen. Frank Church, D., Idaho, will present opposing views of the Viet Nam situation on ABC's "Issues and Answers" at 1:30 p.m.

CBS at 2 has another two-hour sports session with Pee Wee Reese and Jack Whitaker during which baseball scores will be kept up to date and various sports features will be shown.

NBC will begin a series of repeat showings of its NBC news documentaries, 3 to 4, replacing the "Sunday" show for the summer. The first will be on Our Man In Andorra, San Marino, Monaco, Liechtenstein and SMOM," with David Brinkley.

The repeated documentary with "The Twentieth Century" for CBS at 4 on Sunday will be "The Road to Berlin," dealing with the struggle between Russia and the western powers for control of the Berlin Corridor immediately after the end of World War II.

"NBC Sports in Action" at 6:30 is on the Daytona, Fla., grand prix auto race.

CBS represents "Revolution" in 1965 in its "World War I" documentary series at 6:30.

Russia's problems leading to the Revolution.

NBC's Walt Disney show at 7:00 is the third and concluding part of the western movie, "The Tenderfoot."

"Little Girl Lost" is repeated for ABC's "Wagon Train" at 7:30. The episode stars Ann Blyth and presents a problem.

RED SULLIVAN on CBS at 8 has a repeat cast that offers Rex Harrison, Cornelia Otis Skinner, Alan King and the Dave Clark Five.

NBC brings back a 1958 replacement series called "Buckskin" to fill in for "Branded" during the summer at 8:30. About a widow who runs a boarding house in a Montana frontier town of th 1880's, "Between Heaven and Earth" is the "Bonanza" repeat on NBC at 8. Little Joe learns a lesson about the difference between healthy fear and cowardice.

"The Sunday Night Movie" on ABC at 9 screens "Cocoanut" starring Chuck Connors.

Burgess Meredith stars in the repeated "Printer's Devil" on "Twilight Zone" for CBS at 9 as a lifelong operator whose gift for smelling out scams brings a murdered newspaper back to life.

NBC's "Run Buddy Run" at 10 reprises "Hugger - Mugger by the Sea." Will Fleming winds up owing a small navy while trying to collect shipping insurance out of his fortune.

MONDAY

ABC's "Voyage to the Bottom of the Sea" at 7:30 repeats "Deep Creature" in which an unknown source of radiation is sought.

NBC's "Karen" episode at 7:30 is a repeat of "Young Heart." Karen tries to get her mother to change her last name.

"The man from U.N.C.L.E." repeat on NBC at 8 is "The Iowa Scuba Affair." Enemy agents seek to trick the United States into testing off an atomic war.

The CBS "Summer Playhouse" fare at 8:30 is "Mr. Belvedere" with Vaughn Meder. A smooth fellow helps others solve their problems.

NBC's Andy Williams repeats at 9 in a program in which Dr. Elaine Tomkins and Dr. Leo Buscaglia, both of San Antonio, Calif., join.

"CBS Reports" at 10 presents "The Rating Game," which examines the system for rating against television ratings, with various industry and government spokesmen participating.

The "Ben Casey" repeat on ABC at 10 is "Pay De Dues," story of a running Russian ballet.

NBC's "The Alfred Hitchcock Hour" at 10 repeats "Wally the Wizard." Post office worker becomes a suave sportsman when he puts on a wig and beard late hours.

A. D. ANDERSON OLDSMOBILE
16 Years A Name You Can Trust
Howard at 25th
HO. 7-8800
30-Day Guarantee
NO CASH DOWN
'64 Olds. Starfire, Hdtp. Immaculate Was $3,995 Now $2999
'64 Ford Custom 4 Dr., V-8, F.o.m. Was $2,195 Now $1892
'63 Pontiac Bonneville Cpe. "Factory Air" Was $2,795 Now $2495
'62 Olds. "88" 4-dr. "Factory Air" Was $1,895 Now $1697
'62 Olds. F-85 Deluxe 4 Dr., Hydra. Was $1,595 Now $1396
'61 Olds. "98" Holiday Hdtp. Very Clean Was $1,795 Now $1298
'60 Olds. Dynamic "88" Hardtop, P/s & P/b. Was $1,295 Now $1093
'55 BUICK Hardtop ... $89.00
'56 OLDS. 4-dr. ... $129.00
'57 IMPERIAL Hardtop $99.00
'57 OLDS. Hardtop ... $99.00
'58 OLDS. Hardtop ... $199.00
'59 OLDS. Hardtop ... $399.00
A. D. ANDERSON OLDSMOBILE
Thirth Corner
Howard at 25th
HO. 7-8800
'63 FORD $1799
V-8 Galaxie, Convert., R. & H., A.T., Power Steering & Brakes. Low Mileage. Like New. A Demonstration Ride Will Convince You.
Mechanic's inspection invited.
100 OTHER AMERICAN AND IMPORT CARS TO SELECT FROM
WE TRADE
MICHAELSON
Volvo, Renault & Peugeot Dealer
5801 Reisterstown Rd.
PO. 7-4700 Open 'Til 10 P.M.

Absolutely NO MONEY DOWN
CALL SUNDAY 10 to 4
WEEKDAYS 9 TO 9
Will gladly bring car to your home
Per Wk.
'63 CHEVROLET ... $12
Conv. like new.
'61 BUICK ... $12
Conv., full power. Sharp.
'62 FORD ... $8
Conv., V-8, Auto. trans.
'59 CHEVROLET ... $4
Impala. Hardtop. Std. trans.
'60 FORD ... $8
Sta. Wag. Factory Air Cond.
'62 OLDSMOBILE ... $12
98 Convert. Air Cond., Full Pow., 4-dr. Hardtop. Auto. Trans.
'60 CADILLAC ... $12
4-Dr., Hdtp., all pow., Auto. trans., V-8, a real S.
'60 OLDSMOBILE ... $7
Convert., Sup. 88, all pow., V-8, Auto. Trans., W. Walls.
'62 VOLKSWAGEN ... $8
Convert., Red with White Top, R/H.
ALL CARS SOLD WITH LIFETIME WARRANTY. OF OTHER CARS TO CHOOSE FROM!
your ability bring car to your home
CALL TODAY 10 TO 4 WEEKDAYS 9 TO 9
EL 5-0300
IMMEDIATE 1-HOUR CREDIT APPROVAL
BUD'S AUTO SALES
"Brooklyn's CLEAN Car Specialists"
3935 S. Hanover St.

'63 TRIUMPH $1199
1200 Convert., Like New. Come Out and Take A Demonstration Ride.
Mechanic's inspection invited.
100 OTHER AMERICAN AND IMPORT CARS TO SELECT FROM
WE TRADE
MICHAELSON
Volvo, Renault & Peugeot Dealer
5801 Reisterstown Rd.
PO. 7-4700 Open 'Til 10 P.M.

RING RESULTS

SAN JOSE, Calif. — Alex Dantes, San Jose, knocked out Juan Ness, 130½, Mexico (1); Henry Alcrich, San Jose, knocked out Dick Knight, 159½, Hayward, Calif. (3); Ralph Gordill