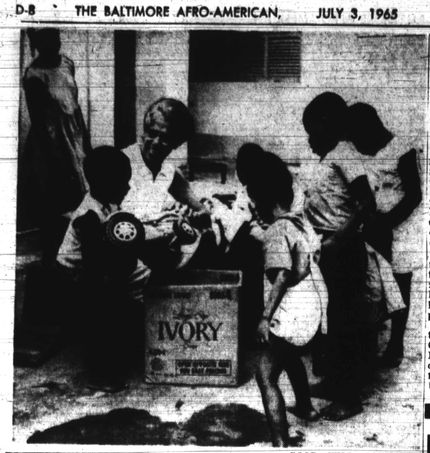

GOOD WILL AMBASSADOR — Mrs. Clinton E. Knox, wife of the American Ambassador to Dahomey, creates American good will in Ouidah, Dahomey by helping distribute gifts to children at a Ouidah orphanage. Mrs. Knox, the former Clementine Elizabeth Murphy, was resident of Baltimore before accompanying her husband to his ambassadorial post in West Africa. Both are in the States on vacation at present.

Mrs. Swan's pupils in piano recital

Nineteen pupils of Mrs. Charlotte P. Swann were presented in a piano recital on Tuesday evening at St. James Church guild hall.

In addition, Mrs. Swan accompanied her husband, Sinclair Swan, tenor. He sang three solos.

The pupils who ranged in age from 5 to 14, were: Collier n Bettin Jr., Laenie A Goldfarb, Sandra M. Clifford, Yvette Davkins, Charmaun C. Clifford, Michael T. Chase, Clarence E. Alexander, Deborah E. Williams.

Also, Gail S. Mechanhall, Rachael and Benjamin Phillips, Kim P. Moragiel, Rosa R Phillips, Denise M. Cherry, Leonard M. Colston, Yeoty Lockett, Gail K. Bishop, Stephen F. Green and Scott Jeffrey Mechanhall.

MUSICAL MOMENTS

Municipal Concert Band putting on good program

By ADAH K. JENKINS

In a shady grove at Easterwood Park the Municipal Concert Band, with Weldon J. Irvine at the helm was heard in an enjoyable concert last Sunday evening.

Under his authoritative and tasteful direction, the aggregation exhibited marked development in accuracy, interpretation and style. Lyric passages were smooth, clear and heard distinctly above the properly subdued accompaniments.

Rhythms were crisp without exaggeration. In excerpts from "My Fair Lady" and "West Side Story" transitions between various themes were smoothly accomplished.

One welcome feature of the concert band is the addition of new material, classic, romantic and modern, to the repertoire.

Irene Adona, soprano from Morgan State College and Charles Walker, baritone were applauded heartily by the audience.

A novelty, conducted by Charles Bagley, was the trumpet quartet, with players Ford, Irvine, Quinan and Barbara Smith.

Mr. Bagley also led the popular "Sing Along".

Noted in the audience was the summer music appreciation class from Morgan State College with instructor Miss Hallhcock. The students are attending a number of musical events to report and discuss in class.

• • •

A PUBLIC recital at Grace United Presbyterian Church and a studio recital and party, on July 30th, are the closing events held by Mrs. Margaret Rusk Franklin, well known piano instructor and organist. The vocal ensemble completed the program with the studio theme song.

• • •

AMONG NOTABLE events of the recent season was a program given by the Concert Band of Chick Webb Recreation Center under the direction of Robert Smith.

The interracial outfit, which attracts players from various sections of the city has made a name for itself through annual outdoor and indoor programs including not only classical but romantic works by contemporary compositions.

• • •

CONCERT - GOERS had opportunity of hearing high quality choral music at the final concert of the season by the Handel Choir, held at the Church of the Redeemer.

Under direction of Saul Lilienstein, the intercultural ensemble presented Schubert's "Mass in G" and Part III of "The Messiah."

Soloists were: Helen B. Engel, soprano; Myrtle Chrystle, contralto; C. Albert Jackson, tenor and Curtis J. Morris, baritone with Donald King at the organ.

• • •

CHOIR NUMBER III of Macedonia Baptist Church was presented in recital by the Program Committee of the Missionary Department. Herman Pettigrew, organist-director, conducted the program. Mrs. Evelyn Clayton and Mrs. Catherine Taylor president and chairman of the sponsoring groups, arranged the subscription event.

• • •

BROWN MEMORIAL Choir and Choral Society, directed by Eugene Belt and accompanied by David Dásch, presented a program of sacred works by Brahms at the church on Park Avenue.

Compositions included writings for mixed voices, ladies' voices and organ. Dorothy Myers, contralto and John Ickes, baritone, were the soloists.

• • •

ON - THE - AIR: TV audiences had the opportunity to hearing a Baltimore concert favorite, Robert Wilson, on the Merv Griffin Show (Ch. 2).

Under his stage name (Robert St. George), a gifted tenor displayed a new zest and dramatic flair that put over a stylish rendition of "That Reminds Me" and "What Now, My Love".

Cardinal Sheehan who was interviewed by m.c. Robert Cochran, was warm in his commendation of Mr. Wilson, who also appeared with His Excellency on a Lenten program.

CALENDAR: Sunday, July 4, 7to 9 p.m. at the West side Shopping Center, 2400 Frederick Ave., the Municipal Concert Band, in a patriotic concert. Admission is free to the event sponsored by the Bureau of Music at the Department of Rrecreation and Parks.

Thursday, July 8, 8:30 p.m. at Goucher College, Daniel Abrams, pianist in works by Mozart, Haydn, Beethoven and Schubert. Tickets at the door.

Tuesday, July 13, 8 p.m. in the Peabody Concert Hall, the Claremont Quartet in works by Beethoven, Porter, Webern and Smetana. Tickets at the door, with special student price.

COUGHS
Due to
COLDS
If you have a wheezing and your chest feels raw, get a bottle of ROBINSON'S EXPECTORANT. It loosens the phlegm and takes away that chilly, achy feeling. Sold with a money back guarantee at ROBINSON'S CUT RATE DRUG STORE, 2139 Pennsylvania Ave.

NOTICE
THE BUREAU OF SANITATION
WILL
MAKE REGULAR COLLECTIONS OF MIXED REFUSE IN THE CITY OF BALTIMORE
on
Monday
July 5, 1965
Independence DAY
This is contrary to the previous custom of suspending collection service on legal holidays.
JOSEPH H. McCARTHY
Sanitary Engineer

PTA gives trips and help

Summer vacation has begun at Samuel Chase Elementary School No. 135, but during the year its Parent - Teacher Association promoted a wide variety of meetings and activities for the students and parents.

Highlighting the PTA's work was the formation of a Helping Hand Club to aid understanding between the children, parents and teachers.

The group also took trips to Arlington National Cemetery in Washington, to the zoo, to the Pennsylvania Dutch Country and to the historical sites in Philadelphia.

President of the organization is Mrs. Virginia Taylor. Other officers are: Mrs Eliza Thompson, vice president; Mrs. Cora Reid, secretary and Mrs. J. Blackwell, treasurer.

RETIRE FROM POSTOFFICE—With Postmaster William F. Laukaitis (right) are employees who retired this week with a total of 370 years in service Listed with terms of service are left to right, standing, William R. Selvage, 5; Frank White, 38; Ludwig Schneider, 3; Benjamin Barnes Jr., 24; William Camper, 45; James E. Diggs, 42; Marion M. Childs, 34; George W. Brown, 23; Philip L. Scott Jr., 42; Charles B. Walker, 20; Colin E. Sheridan, 36; William Collins, seated left, 20, and Mrs. Annie S. Carter, seated right, 17 years.

NAACP TARGET:

Biased schools eyed in North

DENVER, (UPI—Americans in the Northern and Western sections of the country should expect demonstrations protesting segregation at the opening of many of their public schools this fall, an official of the NAACP said yesterday.

But June Shagaloff of New York city, National Education director for the NAACP said some southern cities also would be the sites of demonstrations protesting token school desegregation.

Her statements came in an address to the 56th annual NAACP Convention in Denver.

• • •

THE DEMONSTRATIONS announced by Miss Shagaloff will mark the end on a national scale of a moratorium on protests called during last year's presidential campaign. Then the NAACP said it "devoted its time to defeat Goldwater."

She said the Northern and Western school drive "will be greatly expanded and intensified."

She said the opening of schools in the fall will be marked by "demonstrations of all kinds called by the NAACP whenever school officials have failed to correct the problems of racial concentration."

She named a few cities where she said officials "had buried their heads in the sand" and now faced possible demonstrations this fall. The list included Bridgeport, Conn.; Boston; Milwaukee; Chicago and Mt. Vernon, N.Y.

She said those cites were examples of where the most resistance to ending segregation had been shown. She said the demonstrations could include boycotts, picketing and marches.

Many schools in the West and North, she said, not only were segregated but also offered "grossly unequal education standards."

HERBERT HILL, director for NAACP labor programs, said the War on Poverty had been captured by white politicians and white social workers.

Hill said there was no real war on poverty but only a "B-B shot," campaign.

A New York college president told delegates Tuesday night the elimination of segregation from American life is now clearly inevitable.

Dr. Buell G. Gallagher, president of the College of the City of New York, said the NAACP should "carry the revolution to its conclusions in such manner as to bring a new unity" and serenity to a troubled and divided people."

Gallagher said some people in the United States refuse to admit that this nation is in the midst of a great revolution.

"They seem to think that if they ignore the revolution it will go away," he said. "But it won't. Indeed, the movement of history will drag them into the twentieth centry."

REGULAR SEASON BEGAN MONDAY

Presbyterian group spends week at Y's Camp Mohawk

Capitol Hill Presbyterian Church of Washington, sponsored a week at the YMCA's Camp Mohawk in Huntingtown, Md. for the period ending Sunday, June 27.

The Rev. James H. Brown, minister of the church, directed the camp staff.

Counselors were Mr. and Mrs. Ernest Pywell, Silver Spring, Md.; the Rev. Cecil Rhoades, pastor of Sherwood Presbyterian Church, Washington; Miss Mary Ann Berger, Newark, Del.; and Mrs. Ralph Smith, a nurse of Annandale, Va.

CAMPERS registered came from Presbyterian churches in Va., Md., and D. C.

They ranged in age from 11 to 15. They were:—

FROM MARYLAND: Joseph S. Davis, Jr., Hyattsville; John B. Kasson, Reisterstown; and L. Bruce Hamilton, Columbia.

From Washington: Matthew S. Jackson, Jr., Angela P. Jenkins, Marie Long, Elizabeth McDonald, Sue Purvee, Lenard Rankin, Lois Angel Haas and Jean Rankin.

From Virginia: David DeCheney, Falls Church; Van Rouse, Falls Church; Joyce F. Anderson, Fairfax; Deborah Lynn Brooks, Falls Church; Kay F. Miller, Falls Church; Angela Virginia Cabrera, Springfield; Maggie Mae, Arlington; and Bill Cabrera, Springfield.

Also Mrs. Cecil Rhoades, Polly and David; Mrs. James H. Brown, David, Mary and Virginia; families of the director and counselor.

A. P. Moss is director of the camp which opened its regular season on Monday with boys registered for the first of five periods ending August 2, when girls will attend for three weeks.

New assistant director is Richard Mattocks of New Castle, Pa., formerly on the Harford County Y staff.

His wife, Mrs. Patty Mattocks, a registered nurse, is the new health director.

The camp serves youngsters, ages 8 through 16.

SATURDAY

ABC's "Major League Championship Baseball" at 3:10, offers a New York Yankees - Boston game to the Eastern, Central and Mountain time zones. A San Francisco - Chicago Cubs game to the New York and Boston areas.

John H. Jones Sr., 91, was oldest Prince Hall Mason

Past Master of St. James Lodge No. 2, and a member of the Royal Arch Masons, John H. Jones Sr., 1136 N. Fulton Ave., died Sunday at Lutheran Hospital.

Active on his 91 years, Mr. Jones attended Trinity Baptist Church, where he was a member of the Flower Circle until his final illness.

He was the oldest Prince Hall Mason in the city.

Funeral services were held Thursday at the Prince Hall Masonic Temple at 1307 Eutaw Pl.

Burial was in Arbutus Memorial Park.

A native of Kilmarnock, Va., Mr. Jones is survived by a son, John H. Jones, Jr., of Baltimore; a daughter, Mrs. Helen Moore, N.Y.; two sisters, Miss Bertha Jones, and Mrs. Estelle Williams, both of Washington; two brothers, Charlie Jones, of Washington; and Wesley Jones, of Baltimore.

Six grandchildren and several great grandchildren also survive.

Full summer for Henderson Center

The Elmer Henderson Recreation Center celebrated the 4th of July on Thursday as one of the Red Letter Days of its exciting summer program. Located at Henderson Elementary School 101, Biddle and Wolfe Sts., activities for the youngsters began in June.

Coming up from now through August 13, closing day, are more red letter days such as July 14, Dog and Pet Show; July 21, talent show; July 28, hobby and crafts exhibit; Aug. 4, scavenger hunt.

Here is the Thursday, Day Camp "Special Events Day" program: July 8, Campers Walk; July 2, Campers Cook Out; July 29, District Pentathlon Meet; Aug. 5, Jacksione Tournament; Aug. 6, Family Picnic and Bus Trip to Patapsco State Park; Aug. 13, Special Day Camp Closing event.

Recreation leader is Horace Dismond with Mrs. Myetle Burge, leader in charge, and George Faulkner, district supervisor.

Delegates to NAACP Convention, Denver

(V—voting delegate; A—alternate; YC—Youth Council)

MARYLAND

STATE CONFERENCE
Juanita J. Mitchell — (V)

Anne Arundel Co.
Samuel Gilmer — (V)
Lois Hardesty — (A)
Ethel J. Wilson — (A)

BALNEW-SPARROWS
Lefkoy Whitmore — V

BALTIMORE
Dora Caldwell — (V)
Sarah F. Diggs — (V)
Lillie M. Jackson
Rosie E. Mason — (V)
Ida Russell — (V)
John L. Tilley — (V)

CHARLES CO.
Eugene A. Monk — V
Mary Jane Short — V
Mary E. Queen — A

HOWARD CO.
Marylah B. Clark — V
Silas E. Craft — V
Josephine Dotson — V
Evora Robinson — V

MONTGOMERY CO.
Augustus A. Bell — V
Alphonse Lee — V
Edith M. Throckmorton — V

PRINCE GEORGE'S COUNTY
J. Franklyn Bourne — V
Carol J. Gross — V

ANNE ARUNDEL CO.
Rosemary Holt — V
Emanuel Gilmer — A
Postella Johnson

DISTRICT OF COLUMBIA
Walter Carter — V
R. Carl Moultrie — V
Sarah Cassell — A
Betty Holton — A
Arthur A. Chapin
Kenneth F. Holbert
Eugene Kinlow — V
Diane Robinson — V
William Herring — A
Alfred Jones — A

YOUTH COUNCIL
Michael Mitchell — V

CHARLES CO.
Louise Brooks — V
Francis Lee — (A)
Marlene Randall — V
Charles B. Jamieson — A
Mary Ellen Monk — A
Elaine Smith — A

Catonsville News

By SAMUEL TORBELL

Morning Star Baptist Church Women's Day held Sunday, June 27, netted $3,500.

The Ways and Means Committee of Landmark Lodge Masons will sponsor a cabaret dance at the Ellicott City Armory Saturday, August 7.

Crescent Lodge Elks and Marching Club will participate in the July 4 celebration in Catonsville Monday.

Dr. C. F. Maloney is a patient at Mt. Wilson Hospital.

Miss Ernestine Hayes is a counselor at Camp at Oak Hill, Nothingham, Pa.

Little George Lumpkin, 2 years old who was hit by an automobile last week on Winters Ave. is recuperating at Lutheran Hospital.

Tri State Elks Convention for 1966 will be held in Catonsville.

Grace AME Church presented all the graduates from the Catonsville Senior High School a Bible. The presentation was made by Elbrina Washington.

Luther B. Owens is a patient at Mt. Wilson hospital.

—BOLLIN—

Baltimore County News hdup

FINAL PAYMENT on a $500 Pledge to Provident Hospital is paid by The Gladiators from left are Joseph Graham, president; John Bell, business manager; Provident Hospital Development Program co-chairman Earl L. Hagan and James Lane, Gladiator's secretary.

Baltimore County News

By PINNIE L. ROSS

Among the highlighted features of the Independence Day Luncheon and Father's Day fashion show last Sunday at the Alcazar, sponsored by the Spenders, were the John Hopkinses of Baltimore, formerly of Chester, S.C. who were honored for having the largest family of Father's Day observance.

Mr. Hopkins and his charming wife Edith are parents of 14 children. The oldest is son John Donald 29. His 8 sisters and brothers were a wonderful team of fun around their Roslyn Ave. home. There are 3 grandchildren in the Hopkins family and they all bring joy to Edith and John, who have been wed for 30 years.

Another father honored on this special occasion was George Parker of Baltimore. He and his lovely wife are parents of 7 children. They too won a beautiful gift.

The following committee members were responsible for the show: Mrs. Ann Drayton, Ruth Sampson, Catherine Moore, Dora Hardey, R. Tatum, Pinnie Ross, Serena Mann, Airlene Gray, Estelle Rich, Ozella Crier and Pauline Jenkins.

The Sampsons of Cambridge were the guests of Elmer J. Reinhart of Cumberland and formerly of Cambridge.

Twenty - one members were welcomed as they arrived at noon last Saturday at the Algonquin Hotel.

In the evening they were entertained at a cocktail party by William Hunt, retired editor and world traveler.

They were graciously welcomed in Cumberland by everyone, especially at the Methodist Church.

The family included, Mrs. Hattie Sampson, mother of the honoree and 11 of her sons, daughters, their husbands and wives.

Mrs. Hattie Sampson, Mr. and Mrs. Ernest Cornish, Mr. and Mrs. Leon Brown, Mr. Shirley Sampson, Mr. and Mrs. Robert Sampson all of Cambridge; Mr. and Mrs. Roy Sampson, Baltimore; Mr. and Mrs. Gilbert Sampson, Baltimore; Dr. and Mrs. Calvin Sampson, Washington, D.C.; Mr. and Mrs. Ernest Sampson, Philadelphia; Mr. and Mrs. Walter Emmals, Cantonsville.

Mrs. Dora Meade, a sister from Miami, was unable to make the trip.

• • •

SUMMER WORKSHOP for mentally retarded and handicapped children, teenagers and young adults clinic, is now in session at the Poe Homes clinic 206 N. Fremont Ave., from 1 to 5 p.m. every Thursday. For information call LO. 6-4565 or WI. 9-3120.

The Evergreen AME Church (Carroll) is sponsoring the annual carnival in the 3100 block of Leeds St. July 15 - 17. Joseph M. Lrema is general chairman, Mrs. Bertha Bankerville is chairman of planning.

Off to Denver, Col. to the 56th convention of the NAACP are Baltimore branch delegates, Mrs. Ida Russell, Mrs. Sara Diggs, Mrs. Susan Murphy, Mrs. Dora Cordwell.

Remember the sick and shut in. Send cards to Mrs. Vincedora Kane who is a patient at University Hospital, Mrs. Byrl Lewis, University Hospital; Mrs. Serena Mann, Provident Hospital.

Thought for today:

Nobody has the right to do as he pleased to do, unless he pleases to do right.

SSB&
NEW NAME! NEW LOCATION!
SCHAPIRO SHADELINE & BALSER
INCORPORATED
5318 PARK HEIGHTS AVE.
AUTO INSURANCE FOR EVERYBODY!
SR-22 • JR-11 • UCI-1A
STRAIGHT LIABILITY
Low Down Payments
IMMEDIATE COVERAGE!
EASY TERMS
SCHAPIRO SHADELINE & BALSER
MO. 4-5678
5318 PARK HEIGHTS AVE.

STOP!
BEFORE YOU BUY ANY STATION WAGON YOU OWE IT TO YOURSELF TO
TEST DRIVE
THE VW STATION WAGON
NOW!
MARYLAND VOLKSWAGEN INC.
3312 EAST TWENTY-FIFTH STREET
TU. 9-7616

RHEUMATISM
ACHES AND PAINS
Quickly Vanish With RHEUMA-NOX. Thanks to a Doctor's Prescription, you can now relieve those pains and aches that cause you so much discomfort. RHEUMA-NOX drives the uric acid out of the blood. Try Rheuma-Nox now, under a money - back guarantee from—
ROBINSON'S CUT RATE DRUG STORE
2139 Pennsylvania Ave.
Baltimore, Maryland

NEA meeting sparked by three locals

A civil rights fight backed by three Baltimore delegates highlighted the 7,000-delegate National Education Association's annual convention in New York.

The delegates are Carroll W. Wagner, president of Baltimore's 5,700 member Public School Teachers Association; Kenneth Muir, its vice president - elect and Dr. Orville Berwick, executive secretary of the PSTA.

Mr. Wagner is vice - principal of Herring Run Junior High School and Mr. Meuir is a guidance counselor at Southern High School.

Last year a resolution was adopted ordering the white Southern associations to remove all membership restrictions based on race from their bylaws by July 1, 1966.

This year the issue is whether the convention should strengthen the resolution. The Baltimore delegates are pushing a stronger resolution.

Thousands Helped Weekly by REV. MILTON DAVAGE
Don't be missed. No one man knows it all. With God's Given Power, I guarantee to do what I promise. I'll help you get and hold money, and alcoholism, crossed conditions, restore your beings, also help you hold your loved one. For sure quick help see me at once. Private marriages performed. Last week I read Psalm 13 verse 1. Hours Mon. thru Sat., 9-9. Sun. 10-3 p.m. For appointment dial dip. 7572.
213 MOSHER STREET
Between Madison & Eutaw
Cut Out and Save This Ad

10 A.M. to 3 P.M.
Madam L. Murray
Is Here to Help You in Person With All Your Problems. From Sumter, S. C. Evenings 5:30 P.M to 7 P.M.
303 PRESSTMAN ST.
(At Gilmor)
LA. 3-1734

REV. SIS. DORA
Spiritualist Reader & Advisor
Helps you on all problems of life. Remove all evil influence and gain you on the road to success. There are no problems so great that I cannot solve.
Donations only if desired.
930 W. NORTH AVE. 669-6273

Mme Elizabeth Watkins
Blessed is He that considered the poor. The Lord will deliver him in time of trouble. For Consultation daily
Hours: 10 a.m. to 6 p.m.
Sundays 12 to 3 p.m.
1503 BLOOMINGDALE ROAD
for appointment call 566-4569

SISTER CATHERINE
Spiritual Reader and Advisor
Are you sick, nervous, do you want to know all problems of life; such as love, marriage, business, bad luck? She has helped thousands and can help you.
36 N. EUTAW ST. — 2nd fl.
Call 685-1888
Across from Hippodrome Theater

MAIL ORDER
LONELY? WRITE The American Club today. Box 757, Gary, Ind.

REV. AARON RUSSELL
You Can Be Blessed Everyday With the REAL OF MOROCCO Ch Ym For Good Luck. I Will Send You the Seal.
Send a Self Addressed Envelope and Stamp. Write me Today. Send $3.00 to
REV. AARON RUSSELL
P.O. Box 765, Camden, New Jersey, Zip Code 08101.
P.S. The Great God Be With You Always.

MAIDS—N.Y.—To $55 week. Rush references. Top Jobs. Fare Advanced Quickly. Hav-A-Maid, 4 Bond St., Great Neck, New York.

I DARE YOU!
Success Positively Guaranteed in Matters of Money, Love, Employment or Special Justice if my instructions are followed. I Dare You to Try Them. Money back guarantee. Send $1.00 money back $3.00 for postpaid delivery to:
CHARLES J. REMOND
P.O. Box 1054, A.A.
LOS ANGELES, CALIF. 90028

IN THE MAJORS

LEADING BATTERS

NATIONAL LEAGUE

	G	ab	r	h	avg.
AARON, Mil.	77	290	53	99	.341
Allen, Phila.	71	267	45	88	.330
Alou, Mil.	76	287	45	94	.328
MAYS, S. Fran.	81	315	55	103	.327
CLEMENTE, Pitts.	77	302	51	98	.325
CLARK, Pitts.	64	215	45	69	.321
Rose, Cin.	77	299	52	95	.318
ALOU, S.Fran.	76	275	45	86	.313
Boyer, Mil.	74	283	39	88	.311

AMERICAN LEAGUE

	G	ab	r	h	avg.
Petrocelli, Bos.	69	264	57	91	.345
Yastrzemski, Bos.	57	202	37	69	.342
Hall, Minn.	67	243	41	79	.325
MANTLE, Clev.	61	249	32	80	.321
Tresh, Det.	67	237	37	75	.316
McAULIFFE, Det.	67	209	29	66	.316
Robinson, Balto.	54	207	38	65	.314
Colavito, Clev.	65	225	47	71	.302
Ward, Chi.	57	217	34	65	.300
Jones, Bos.	45	155	24	46	.297

HOME RUNS

NATIONAL LEAGUE

MAYS, S.Fran.	32
CLEMENTE, Pirates	32
Aaron, Braves	29
Torre, Braves	19
Santo, Cubs	19

AMERICAN LEAGUE

Colavito, Indians	35
BOSTON, Tigers	32
Versalles, Twins	30
Killebrew, Red Sox	29
Mathis, Twins	28
Mash, Twins	24
Silva, Indians	24

NATIONAL LEAGUE

BANKS, Cubs	95
Jones, Mets	91
STARGELL, Pirates	91
MAYS, S.Fran.	90
ROBINSON, Reds	89
Callison, Phils	89

RUNS BATTED IN
AMERICAN LEAGUE

MANTLE, Red Sox	88
BOSTON, Tigers	71
Versalles, Twins	71
Lemon, Indians	71
Howard, Senators	68

PITCHING
(Based on 8 Decisions)

NATIONAL LEAGUE

	w	l	pct.
Koufax, Dodgers	11	1	.917
Ellis, Reds	12	3	.800
Ellsworth, Cubs	9	3	.750
Jay, Reds	6	2	.750
Farrell, Astros	6	2	.750
Cardwell, Pirates	6	2	.750

AMERICAN LEAGUE

	w	l	pct.
Bunker, White Sox	9	1	.900
Azcue, Tigers	9	2	.818
Pascual, Twins	9	2	.818
Lacey, Twins	9	2	.818
GRANT, Twins	7	2	.778

COED ROYALTY — George Stewart of Washington (DC) and Evelyn Scott of Baltimore, were crowned king and queen of mixed doubles in the 7th annual Netmen Co-Ed Tennis Club's tournament at Baltimore's Druid Hill Park. Matt Mairs, division manager in Baltimore for P. Ballantine and Sons (center) is shown awarding pair the firm's trophies. The Ballantine company also promotes the Three Ring Charity Golf tournament, to be held this year Aug. 9-13, at Pine Ridge.

Patterson's former pilot to guide Wilt in ring?

NEW YORK (UPI) — Cus D'Amato refused to confirm or to deny a report issued by the Columbia Broadcasting System that Will Chamberlain, the greatest scorer in pro basketball history, will retire from professional basketball to initiate a boxing career.

D'Amato, a veteran fight manager and promotor, was mentioned as the man with whom Chamberlain will sign a seven-year contract.

"I'm sorry to say this but there is nothing I can say on the matter," D'Amato said. "Any statement on this area must come from Wilt Chamberlain."

D'Amato guided former heavyweight champion Floyd Patterson to the world title and is an advisor of light-heavyweight titleholder Jose Torres.

• • •

ACCORDING to the CBS report, which was released simultaneously in New York and Los Angeles, Chamberlain plans to stage four or five escalated bouts and then challenge for the world heavyweight title within a year and a half.

Chamberlain reportedly was at an upstate resort at the time and was not available for comment.

Big Will, who also was the greatest scoring star in college basketball, weighs 275 pounds. He has received several other offers to enter the ring.

• • •

CHAMBERLAIN began his NBA career with the old Philadelphia Warriors in 1959. When the franchise was moved to the West Coast, Chamberlain starred with the San Francisco Warriors.

Chamberlain was traded back to the new Philadelphia team on Jan. 13 this year in exchange for three players and an estimated $300,000. At the time he warned his new owners that he was thinking of retiring at the end of the 1964-65 season.

MEET BOB JONES

LINCOLN-MERCURY SALESMAN
with the
MARTIN J. BARRY CO.
1700 N. Charles Street
Let Bob Jones put you in a '65 COMET with $189 Down or '65 MERCURY with only $289 Down.
For Appointment Call
PHONE SA. 7-4180

WRESTLING
SATURDAY
JULY 10th
8:30 P.M.
U.S. TAG TEAM CHAMPIONSHIP
GORILLA MONSOON
AND
COWBOY BILL WATTS
VS.
BOBO BRAZIL
AND
BRUNO SAMMARTINO
CHIEF BIG HEART and CHIEF "Wahoo" McDANIEL
vs.
DR. JERRY GRAHAM and GOLDEN TERROR
4 MORE ALL-STAR BOUTS
Tickets: $1.50, 2.50, 3.00, 3.50, 4.00
(tax incl.)
CIVIC CENTER

LITTLE LEAGUE

JAMES MOSHER STANDINGS

National Division

Jets	4	1	.800
Yankees	3	1	.750
Athletics	1	1	.500
Tigers	1	3	.250
Pirates	1	3	.250

American Division

Cubs	3	1	.750
Dodgers	3	2	.600
Beavers	2	2	.500
Braves	1	2	.333
Orioles	0	3	.000

MOSHER RESULTS

Cubs 12, Braves 11
Jets 3, Dodgers 2
Pirates 4, Beavers 3
Tigers 6, Athletics 6 (dark)

MOSHER SCHEDULE

Friday

Yankees vs. Orioles, 4 p.m.
Dodgers vs. Cubs, 6 p.m.

Monday

All-Star Game, 5 p.m.
(All games at Riggs and Wheeler)

3 tan starters on AL 'Stars'

NEW YORK — Three colored players will be in the starting lineup of the American League squad when it takes on the National League selections in the 1965 Major League All - Star Game, July 13.

The game will be played in the home lot of the Minnesota Twins.

Topping the list of selections — made by members of the AL clubs — are Earl Battey, catcher of the Twins; Felix Mantilla, second baseman of the Boston Red Sox, and Willie Horton, leftfielder of the Detroit Tigers.

• • •

NAMED TO reserve positions, as result of their finishing second in the league-wide balloting, are catcher Elston Howard of the New York Yankees, and shortstop Zoilo Versalles of the Twins.

The rest of the AL starting lineup will be made up of first baseman Bill Skowron of the White Sox, third baseman Brooks Robinson of the Orioles, shortstop Dick McAuliffe of the Tigers, centerfielder Vic Davalillo of the Indians, and rightfielder Rocky Colavito of the Indians.

Winner-take-all bout at Civic Center

Three unusual tag - team matches headline professional wrestling's six-bout card July 10, at the Civic Center.

In the feature bout - way contest, three wrestlers will miss a payday.

It will be a winner - take - all bout in which team partners Bruno Sammartino and Bobo Brazil challenge for the third time the U.S. tag-team championship, Cowboy Bill Watts and Gorilla Monsoon.

One of the two duos will go home a double loser.

The third team to finish out of the money will be Haystacks Calhoun, but its a volunteer project of the 600 - pound country boy. Haystacks, with the approval of the Maryland State Athletic Commission, offered to referee the controversial bout and his fee will go to the Mary Dobkin Fund.

WILKEN FAMILY
"893"
8 YEARS OLD 93 PROOF
This is the bourbon us distillers made to drink ourselves.

2 DIVIDENDS... 1 in Dollars...1 in Taste!
It's our family's whisky, neighbor and neighbor, it's your price!
THE WILKEN FAMILY "893" — STRAIGHT KENTUCKY BOURBON WHISKY — 93 Proof
©1965 THE WILKEN CO., Aladdin, Pa.

NEW WAY TO KILL ROACHES
NEW TAT® ROACH TRAP —
Most Effective Roach Killer Known —
Proved Better Than Dangerous Powders, Messy Sprays and Liquids
TAT Roach Trap, proven in thousands of homes, is the most effective roach killer ever made! Powerful roach-killing bait is sealed in special metal container.
Poison, attracted to the bait, food as it — then returns to their nests to die.
TAT keeps on killing roaches as long as there's bait in the can; will not lose its roach-killing power like sprays, liquids, powders, which dry out or evaporate.
Safe to use anywhere! Special metal container cannot be opened accidentally by children or pets.
TAT® — Guaranteed to End your Roach Problem or Money Back
69¢
RUN RIGHT TO Rite Aid DRUG STORES WORTHY OF YOUR CONFIDENCE

SPECIAL COMBINATION
• NEW GRO-MATIC LIFE
• NEW ACCIDENT AND HEALTH
• INCLUDES HOSPITAL BENEFITS
• EXTRA ACCIDENT BENEFITS
Ask your HOME MUTUAL AGENT
1002 Mondawmin Concourse — LA. 3-0020
or call office at
7301 Harford Road — HI. 4-5315
HOME MUTUAL LIFE INSURANCE COMPANY
BALTIMORE 1, MARYLAND

RING RESULTS

By United Press International

OSLO, Norway — Ray Patterson, 187, New York, outpointed Jurgen Blin, 185, West Germany (6)

WORCESTER, Mass. — Marion Conner, Boston, outpointed Clay Thomas, Paterson, N.J. (3) (light heavyweights).

LAS VEGAS, Nev. — Adolph Pruitt, 139½, Los Angeles, outpointed Johnny Bratka, 142, Henderson, Nev. (10).

WEST JORDAN, Utah — Don Fullmer, 160, West Jordan, outpointed Lulu Vaca (Honey Bear) Bryant, 160 3/4, Las Vegas, Nev. (10).

SEOUL, Korea — Kim Kee-Soo, 107½, Korea, outpointed Fumio Kado, 107½, Japan, (12).

PANAMA CITY, Panama — Ismael Laguna, 136, Panama, stopped Raul Solano, 136 3/4, Mexico (4).

TOKYO — Takeshi Nakamura, 112, Japan, outpointed Ric Palomar, 112, Philippines (12).

TOKYO — Masao Ishii, 122, Japan, outpointed Kyung-Chul Chung, 122, South Korea (12) (retained Orient Junior Featherweight title).

LOS ANGELES — Ames (Big Train) Lindsey, 146, Los Angeles, stopped Roberto Davila, 146, Peru (7).

RENO, Nev. — Bobo Olson, 178½, San Francisco, outpointed Andy Kendall, 176, Scappoose, Ore. (10).

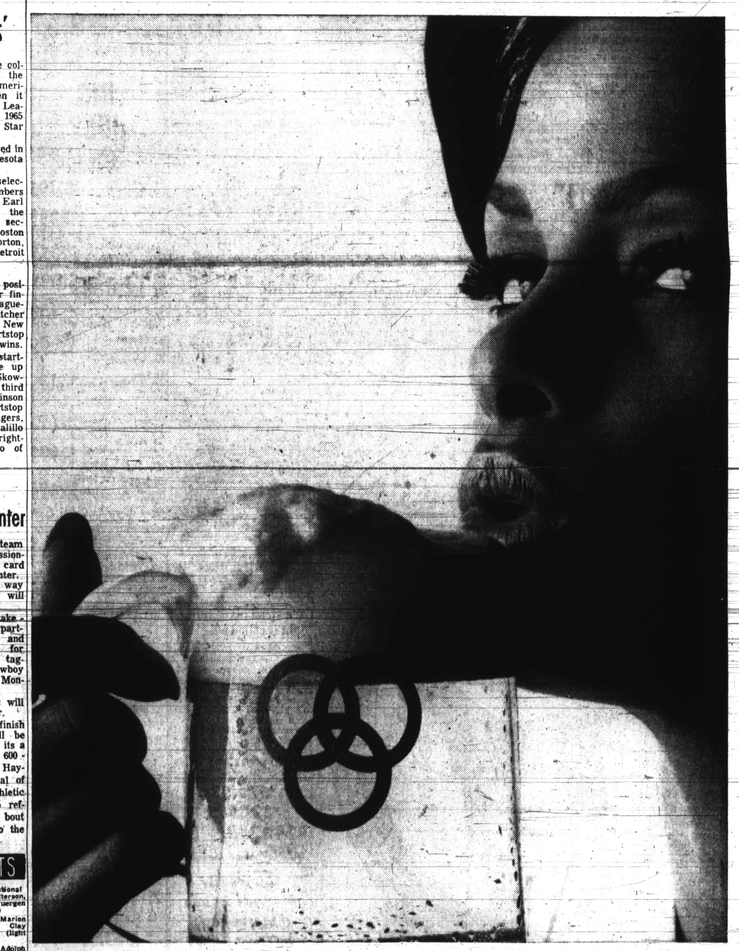

Ballantine beer...
there's more spirit to it.
P. Ballantine & Sons, Newark, N.J.