Houses For Rent Houses For Rent

HOUSES FOR RENT

1602 E. 29th ST.—6 rooms. Stadium Section.

1643 MONTPELIER ST. — 6 rooms. Stadium Section.

3805 FLOWERTON RD.—6 rooms. Edmondson Village.

3125 OAKFORD AVE. — 6 rooms. Pimlico Section.

FAMILY REALTY
712 Poplar Grove St.
LO. 6-6300

MAKE YOUR FAMILY HAPPY BY PUTTING THEM IN ONE OF THESE FINE HOMES!

2712 THE ALAMEDA—2 story brick porch front home. 6 rooms and bath. Hardwood floors. In beautiful Lake Montebello Section.

4221 ROKEBY RD. — Modern corner porch front home. 6 rooms and bath, unit kitchen, Picket fence.

3631 BEEHLER AVE.—2 story corner porch front home. Unit kitchen, tile bath, oil heat. Carpeting.

747 N. GRANTLEY ST. — 2 story, porch front. 6 rooms, 2 baths. oil heat.

1717 E. 29th ST.—2 story, 6 rooms and bath.

LIFE REALTY COMPANY
SA. 7-4240

BUY LIKE RENT

Are you looking for a beautiful house? Do you want to better your living conditions? I have houses in all sections of the city. Buy with little money down. Call me immediately. If no answer call nights or weekends.

503 McCABE
1827 E. 30th ST.
MR. KAY
FL. 8-0832

HOUSES FOR RENT

3431 COTTAGE AVE. 7 rooms and bath, (4 bedrooms) oil heat. $25.00 wk.

1832 W. MULBERRY ST. 6 rooms and bath, oil heat. $20 week

1534 N. ELLAMONT ST. 6 rooms and bath, oil heat. $25 week

519 N. CAREY ST. 8 rooms 2 baths, oil heat. $22 week

2050 E. PRESTON ST. 6 rooms and bath, oil heat. $22 week

2428 STOCKSTON ST. 8 rooms and bath, oil heat. $16 week

2664 PRESBURY ST. 6 rooms and bath, oil heat. $20 week

1515 W. SARATOGA ST. 7 rooms and bath. $12 week

1132 W. SARATOGA 6 rooms and bath, coal heat $15 week

1128 W. SARATOGA ST. 6 rooms and bath coal heat. $15 week

882 FAYETTE ST. 8 rooms and bath. $15 week.

CLOSED SAT.

Herbert Kaufman, Inc.
NO. 9-2275 NO. 9-2277

1968 BARNES STREET — 4 rooms and bath. Redecorated. $13.00 weekly. Welfare tenants accepted. BR. 6-7700 — HU. 4-0480.

1606 BARCLAY STREET — 4 rooms and bath. Coal heat $12.00 a week. Day Pl. 3-3970. Night Pl. 3-0868

540 ROBERT STREET — Bedroom, living room, kitchen and bath. Fenced in back yard. Newly papered. $13.00 week. Days. HU. 2-6211. Nights after 7 p.m. HU. 4-1854

1608 ETTING STREET — 2 bedrooms, living room, kitchen and bath. $13.00 week. Days. NO. 3-5211. Nights after 7 p.m. HU. 4-1854.

Houses For Rent

HOUSES FOR RENT

204 E. LAFAYETTE AVE.
8 rooms. $20.00 week.

2434 N. HOWARD ST.
8 rooms. Gas heat. $16 wk.

704 LENNOX ST.
8 rooms. $20.00 week.

1702 GUILFORD AVE.
8 rooms. $20.00 week.

2747 PROSPECT ST.
5 rooms. $15.00 week.

207 N. FULTON AVE.
3 story, 9 rooms. $20.00 week.

1812 WARWICK
3 story, 8 rooms

1300 Blk. CLEVELAND
Six rooms, $45.00 Mo.

2050 HOFFMAN
3 story, 7 rooms, coal heat.

207 N. WOLFE
8 rooms, $15.00 wk.

911 SHUTER ST.
4 rooms, $10 wk.

916 E. PRESTON ST.
3 story-Eight rooms

522 E. NORTH AVE.
3 story, eight rooms, oil

UNITED REALTY CO.
LE. 9-6998
Eves.
WI. 7-3309

HOUSE FOR RENT
3130 BAKER ST.
6 rooms and bath. Oil heat.
WILLIAM E. KOONS
10 W. Biddle St.
SA. 7-2356

1602 W. MULBERRY STREET
5 bedrooms. $16 a week

1514 ELLAMONT STREET
3 bedrooms, auto. oil heat. $25 a week.

LE. 9-7933 FO. 7-5679

6-ROOM HOUSE for rent with clubroom. Near Shopping Center. No small children. Call 669-0676 after 5 p.m.

1612 ELLEWORTH STREET — 6 rooms, clean. Newly decorated. Coal heat. $14.50. Key 1610. 484-6068.

1925 NORTH CASTLE Street, 8 rooms, oil heat, 1st class condition. $18.00. Key 1925. 484-0068.

1817 NORTH CAROLINE Street — 8 rooms and bath. $00.00 weekly. FO. 7-4428.

1708 PORT — 3 story, coal heat. New decorated. $18.00 weekly. LE. 9-3131. Evenings, HU. 6-6275

733 STERLING STREET — 7 rooms and bath. $13.00 weekly. Welfare tenants accepted. BR. 6-7700. HU. 4-0480.

217 PENN STREET — 7 rooms and bath. Gas and electricity can be included. Call 235-3000.

1822 NORTH SPRING Street, brick, 3 story, inside group home with 3 large bedrooms, living room, dining room, extra large kitchen, full basement and bath. To inspect call Mr. Hughes ID 5-4466.

6 ROOMS AND BATH. HU. 6-0097.

713 MURA STREET — near Greenmount Avenue. 6 rooms, very clean. Good heat. $16.00 weekly. 486-0139.

N-PRAIL STREET — 127. At Preal and Fleetwood. 3 bedrooms, welfare tenants accepted. $12.00 week. Mr. Zee. HU. 4-1016 after 4

1814 NORTH BETHEL Street — 5 rooms and bath. Newly renovated. $10.00 weekly. 484-3251.

343 NORTH FREMONT Avenue — Very nice 8-room house. 4 bedrooms. $13.00 weekly. La. 3-7877 between 9:00 and 7:00 except Sunday or HU. 4-3384.

1101 EAST FEDERAL Street — Nice 8-room home. 4 bedrooms. $18.00 weekly. LA. 3-7877 between 9:00 and 3:00 except Sunday or FL. 8-0081.

1348 NORTH STRICKER Street — 3 story, 8 rooms, bath. Oil heat. Newly decorated. Near schools and churches. $20.00 a week. 385-1870.

402 NORTH LOUDON Avenue — 4-bedroom house. Porch front, oil heat. MU. 5-1068 — FO. 7-5098.

FAIRFAX ROAD — 3 bedrooms, modern kitchen, tile bath. Private. CH. 3-4002

1910 FORREST STREET — 7-room house. $12.00 week. Call NO. 9-3600 anytime

616 EAST EAGER Street — 7-room house. Oil heat. Good condition. Reasonable. Call NO. 9-3600.

1204 NORTH GAY Street — 6 rooms, 2 baths. Call 563-3000.

11 NORTH POPPLETON Street — 7 rooms. Reasonable. Call NO. 9-3600.

1819 CAROLINE — 3 story, 3 baths, oil heat. Newly decorated. $22.00 weekly. LE. 9-0131 Evenings - HU. 6-6275.

1810 NORTH BARCLAY Street — 7 rooms and bath. Newly decorated. $20.00. NO. 9-3600 484-2121.

2817 LAURETTA AVENUE — 8 rooms and 2 baths. Porch front and garage. $23.00 a week. NO. 9-3746.

LAFAYETTE AVENUE — 410 East. 8 rooms. Low rent. RO. 6-7819.

ALAMEDA SECTION — Half brick porch front — 8 rooms and bath. Hot water, oil heat. Newly decorated. Call, PE. 5-1388 anytime.

MONROE STREET, 2015 North — 6 rooms and bath, 3 story. Oil heat. Excellent condition. References NO. 9-4300. HU. 4-3481.

2904 EAST HOFFMAN Street — 6 rooms, bath, nice basement. Oil heat, automatic water heater. CH. 3-4002.

BETHEL STREET — 1807 Increase Carolina and Broadway in North. Completely remodeled, bedrooms, bath, rear porch, oil burner, hot water heater, cement basement, large kitchen, storm windows, screens. $18.00 week. Adults only. Mr. Zee — HU. 4-1016 after 4.

WEST BALTIMORE — Kinsley Avenue 3 bedrooms, oil heat. WI. 1-8600 Plaza Realty.

HOUSE FOR rent — 1008 Sommerset Street. CL. 6-6304.

Houses For Rent

HOUSE FOR RENT
1838 E. 28th ST.
6 rooms and bath, oil heat.
WILLIAM E. KOONS
10 W. Biddle St.
SA. 7-2356

2407 ETTING ST.
2 story, renov. furnace
1139 N. FREMONT
2 story, furnace $17.00
616 W. BIDDLE ST.
9 rooms. $16 wk. Renov.
LA. 3-1486 LA. 3-1871

2819 BEEHLER AVENUE — Beautiful porch front, 7 rooms and bath. 4 bedrooms. Oil heat. Excellent condition. 484-6484 — HU. 6-6132.

2726 TIVOLY AVENUE — Beautiful porch front. 6 large rooms and bath. Oil heat. Excellent condition. HU. 4-0484 — HU. 4-6181.

1904 HERBERT STREET — 4 rooms and bath. Newly renovated. $10.00 weekly. 484-3251.

401 EAST BIDDLE — 8 rooms, 3 baths. Beautiful condition. $22.00 weekly. PLaza 3-1478. MU. 5-4631.

1100 BLOCK HARFORD Avenue—Suitable for one or two tenants. $18.00 weekly. RO. 6-7719

108 SOUTH FULTON Avenue — 8 rooms and bath. Oil heat. Call 366-2080.

LEWIN AVENUE — 2819 —Porch front, 6 modern rooms, tile bath, clubroom. MU. 5-1099 — FO. 7-3048

2418 EAST OLIVER Street — 6 rooms and bath. Oil heat. OR. 5-8205.

2644 EAST EAGER Street — Beautiful block. Lovely 3-story 6-room Porch front home. Newly decorated. Oil heat. $22.00 weekly. La. 3-7877 between 9:00 and 3:00 except Sunday or FL. 8-0081.

1809 BLOCK LONGWOOD Street—Newly decorated. 7 rooms, porch front. Lt. 3-0776.

1134 HARFORD AVENUE — 6 rooms and bath. Oil heat. Call OR. 2-2806.

1919 BARCLAY STREET — 3 story, 8 rooms and bath. Furnace and hot water heater. 2000 West Read Street. BA. 6-7525. 669-West Read Street.

Real Estate For Sale

Houses Wanted

WE BUY HOUSES
For Cash
Any Section
Any Condition
Mr. Natt - PA. 8-1125

SELL YOUR PROPERTY TO US FOR CASH
Remain as tenant, or move when ready. Full value paid.
MARK Realty
358-1586

THREE BEDROOM house. Preferable in Morgan State College area, for college professor and family. Call Lt. 3-7051 or VA. 3-3001 after 6 p.m.

Lots for Sale

ATTENTION CHURCHES
Do you want to build a church? Walbrook Section.
Lot — 60x100
Will Finance
LE. 9-4843 358-2213

HOWARD COUNTY
Wooded Location Good Spring — 2-1/2 Acres $4,500.
WI. 5-7300
Agent — LI. 2-3414

Sale

GROCERY STORE for sale. Doing good business. 3 blocks from any other store. For information call before 12 noon and evenings after 9:00 p.m. WI. 8 - 1126.

Real Estate For Sale

Real Estate For Sale

SPLIT LEVEL
Center entrance foyer. Formal dining room, Birch kitchen with oven. Family room. 3 spacious bedrooms. Fine carpets and custom drapes throughout. Intercom system. $16,750. G.R. $120.
Call Mr. ASNER, 922-5510

WOODMOOR RANCH
Spacious 3 bedroom modern ranch on a fenced level lot. Unit kitchen with extra special glass oven. Carpets and drapes. Call Mr. Asner, 922-5510.
MARVIN ASNER, Realtor
922-5510

STORE AND DWELLING
FOR SALE OR RENT
3014 PRESBURY ST.
Corner Bloomingdale Rd. Ideal location for drug store, grocery store, luncheonette or any other type business.
WILL SELL AT A SACRIFICE PRICE FOR QUICK SALE.
For Appointment to inspect
call SA. 7-7030

OWNER'S SALE
Save $585 on 4 year, 3 bedroom, brick row.
1221 SILVERTHORNE ROAD
Off Alameda. $11,800 G. R. $130.
Call 435-4883

CHERRY HILL — 3 bedrooms, modern, sanded floors. $600.00 down, $70.00 monthly. WI. 7-4835 — Plaza Realty.

Real Estate For Sale Real Estate For Sale

REITER RECOMMENDS
EDMONDSON VILLIAGE

4275 ROKEBY RD.
2 bedrooms, large living room, dining room, eat-in kitchen, 3 bedrooms, tile bath, clubroom and patio in back yard, also playground behind the home. Excellent buy for quick sale. Mr. Peters, 448-1528.

3909 WOODRIDGE RD.
Excellent value in 6-room (3 BR.) group home. New roof, new hot water heater newly decorated. Only $8850 plus $90 G.R. Mr. Peters, 448-1528.

1101 AUGUSTA AVE.
Corner home on a beautiful lot. 6 large rooms (3 BR.), home in A-1 condition. Mr. Peters, 448-1528.

4315 FLOWERTON RD.
Large lot and trees make this a delightful home for a large family. Presently used as 2-family home it has 4 BR., 2 L. R., 2 kitchens, 1½ baths, fireplace, oil hot water heat. Mr. Isely, WI. 4-3301.

WINTERS LANE AREA
5928 LEEWOOD AVE.
Two story cottage with 3 BR. Attractive setting. Only $7,000 in fee. Mr. McDonough, WI. 4-1375.

WINDSOR HILLS
2112 MT. HOLLY
Two private apartments with separate entrances, meters and a 2-car garage. First floor apt. has club room and powder room unusually nice and a good value at $10,350 plus $90 G.R. Mr. Isely, WI. 4-3301.

WALTER A. REITER & CO. RI. 4-1010

NEW HOMES of distinction at Brown's Wood Vills. 1 and 1½ miles from Aberdeen Proving Ground, Ideal for Ordnance Center and Edgewood Arsenal. Choice of 3 models. Conveniently located to Aberdeen Proving Ground experimental Station, Naval Academy and new Westinghouse plant. Immediate occupancy. Financing arranged. Low down payment. Call Arthur M. Jones, 757-2040, between 8 - 6 weekdays.

FOUR BEDROOMS — Edmondson Avenue Section. Porch front, clean throughout. $600.00 down. WI. 7-4835. Plaza Realty.

ALHAMBRA AVENUE — Off Collapsing Lane. Modern porch front, papered and painted. $200.00 down. $70.00 monthly. WI. 7-4835. Plaza Realty.

FIRST REALTY CO.
3132 WEST NORTH AVENUE

THE NUMBER TO CALL
DAILY & SUNDAY – 9 to 9
WI. 7-1500

YOU DESERVE THE BEST
HUNDREDS OF REMODELED HOMES
$100 FROM DOWN
CALL FOR TOUR-O-MATIC SERVICE

PARK HEIGHTS

2811 VIOLET AVE.
2 story porch front. Living room, dining room, kitchen, pantry, 4 bedrooms and bath. Oil heat. Laundry trays. Front and rear fenced, lawns.

3611 BEEHLER AVE.
2 story corner porch front. Living room, dining room, unit kitchen, 3 bedrooms and tile bath. Oil heat. venetian blinds. Carpet and mirrow in living room.

3825 ROLANDVIEW AVE.
2 story porch front. Concrete rear porch. Living room, dining room, carpeted. Unit kitchen with range. 3 bedrooms, tile bath. Oil heat.

2518 QUANTICO AVE.
2 story stone porch front home. Living room, dining room, breakfast room and kitchen on 1st floor. 3 large bedrooms and tile bath 2nd floor. Hardwood floors, h.w. oil heat. Beautiful condition.

EDMONDSON VILLAGE

3805 FLOWERTON RD.
Porch front. 6 rooms and modern tile bath. Unit kitchen. 3 spacious bedrooms. Oil heat.

1101 WICKLOW RD.
2 story brick porch front. 6 rooms and bath. Hardwood floors, tile basement.

FOREST PARK

3911 NORFOLK AVE.
Semi-detached brick porch front home. 6 rooms and modern tile bath. Hardwood floors, oil heat. Beautifully redecorated.

4042 W. COLD SPRING LANE
2 story brick porch front. 6 rooms, 2½2 baths. Hardwood floors, oil heat.

NORTHEAST

1827 E. 29th ST.
2 story porch front. 6 spacious rooms and bath. Club room, hardwood floors.

1044 LUZERNE AVE.
Modern stone porch front. 3 bedrooms, tile bath. Unit kitchen. Club room.

1602 E. 29TH
Brick porch front. Near all schools and conveniences 6 rooms, hardwood floors. Oil heat.

TRADE-IN TODAY
THE NUMBER TO CALL
DAILY & SUNDAY – 9 to 9
WI. 7-1500

FIRST REALTY CO.
3132 WEST NORTH AVENUE

MANNING - SHAW

FROM PURCHASE UNTO ETERNITY YOUR HOME WILL BE YOUR CASTLE IF YOU KNOW HOW TO TREAT IT - ALL ABOUT IT - AS A RESULT THEREOF, YOUR HOME AND ITS ENVIRONMENT WILL BE IMPROVED.

QUESTION: HOW CAN I BE CERTAIN THAT THE PRICE I AM PAYING FOR A HOUSE IS NOT TOO HIGH?

Answer: Insist upon Federal Housing Adminstration or Veterans Administration Property Appraisal. This type of appraisal generally allows the buyer the assurance that the property you are buying is in line with other property that is similiar to your potential purchase. Also, you may call upon a qualified real estate appraiser to appraise your property for a fee of approximately $30.00. You will find these appraisers listed in the yellow pages. It is safe to sign a contract to purchase a property at any price agreed upon between you and the seller of the property, but if you wish you may have the following clause inserted in the contract of sale - "This contract shall become null and void in the event a qualified appraiser of my choice fails to appraise this house for the price agreed upon.

We will give you any further information you may need if you will drop us a card in the mail with your name and address concerning any questions on real estate.

Warren S. Shaw, president

(Continued Next Week)

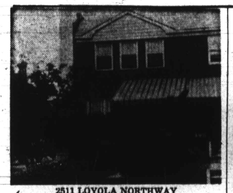

2511 LOYOLA NORTHWAY
Picturesque end of group with spacious side lawn. Beautifully shrubbed, 6 large rooms, club cellar, unit kitchen, tile bath, wall to wall carpeting and drapes. Low priced at $9,850 — G.R. $90. $350 Down (Park Lane)

$10,500 G. R. $120
3412 CEDARDALE ROAD
8 room duplex. 2 ultra modern tile baths, 2 unit kitchen, wall to wall carpeting, drapes. CAN BE USED FOR ONE OR TWO FAMILIES. $1,000 down. (ASHBURTON)

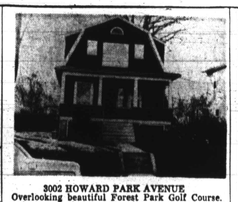

3002 HOWARD PARK AVENUE
Overlooking beautiful Forest Park Golf Course. 3 bedrooms, living room contains bookshelves and drapes, aluminum storm doors and windows, like new furnace, spacious grounds. Priced at only $10,500—G. R. $96. $500 Down will move you in. VACANT.

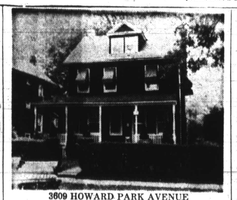

3609 HOWARD PARK AVENUE
Low price 2-1/2 story cottage. 8 rooms, 2 baths, storm windows and doors. Can be used for 1 or 2 families. Price $9,500. G. R. $120. $350 Down. (Howard Park)

4520 FINNEY AVENUE
Gorgeous home. 6 rooms, CLUB CELLAR. Sale includes gas range refrigerator and air conditioner. Fenced in large rear yard. $9500. G.R. $108 — $350 Down. (Park Lane).

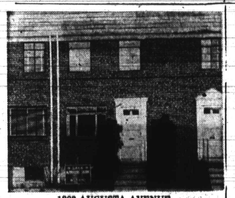

1203 AUGUSTA AVENUE
6 rooms, ultra modern bath, unit kitchen, fenced rear yard. Amazingly priced in the heart of EDMONDSON VILLAGE. $300 down.

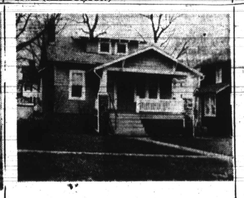

5319 FERNPARK AVENUE
Excellent condition. Storm equipped, unit kitchen, natural fireplace. Excellent location in Howard Park: $10,900. G.R. $120 — $500 down will move you in.

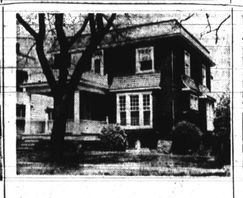

903 WALNUT AVENUE
The first available cottage in Edmondson Village area. 7 rooms, full bath on 2nd floor plus powder room on 1st floor, log burning fireplace, 4 bedrooms. $10,750 G.R. $120 $400 Down.

6606 BELLE AVENUE
Most outstanding all brick semi-cottage. Low priced at $9990—G.R. $120. 3 bedrooms, storm windows, automatic washer. Off street parking on side of house. (Arlington)

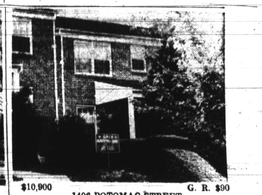

$10,900 G. R. $90
1406 POTOMAC STREET
Featuring a KNOTTY PINE CLUB BASEMENT with powder room. 6 large rooms, unit kitchen, tile bath. $400 down. Close to Edison Highway. (Eastside)

2115 ALLENDALE ROAD
Handy man's special. 11 rooms, 2 baths, newly decorated inside and out. A LOW, LOW price of $7950 G. R. $120 $350 down will move you in. Close to good transportation and good schools. Has 7 bedrooms. (Windsor Hills)

3307 SPRINGDALE AVENUE
Ultra Deluxe Duplex, 1st flr.—7 rooms, 2 tile baths, unit kitchen. Spotless throughout. 2nd floor—6 rooms, bath, private porch, separate meters, separate gas and electric meters. Price $20,500. G.R. $150. (Forest Park)

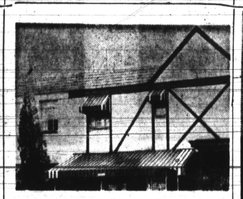

4944 EDGEMERE AVE.
Priced at only $9450. G. R. $90 for this 3-bedroom modern home with CLUBROOM, storm windows and doors. Many extras. $350 down will move you in.

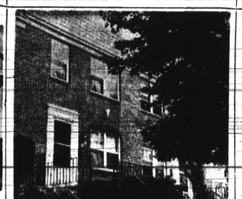

1006 KEVIN ROAD
8 rooms tile bath and shower. Beautiful paneled club basement, birch paneled kitchen. $9500 G.R. $96. $350 Down. (Edmondson Village)

3435 MONDAWMIN AVENUE
Newly decorated 6 room RANCHER plus 2 finished rooms in basement. Brand new ultra modern unit kitchen. Thoroughly renovated inside and out. VACANT. READY FOR IMMEDIATE POSSESSION. Price $10,900. G.R. $120. $500 down.

2544 COLDSPRING LANE
$9950 G. R. $90
Most outstanding 6 room group. It has a large KNOTTY PINE CLUB CELLAR with full bath in basement. Powder room on 1st floor, full tile bath on 2nd. Fenced in back yard, wall to wall carpeting. $350 down. (Park Lane Section.)

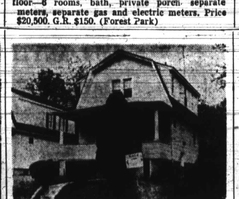

3813 FERNHILL AVENUE
$10,500 G. R. $120 will buy this excellent 2 story cottage. 6 rooms, large modern kitchen, wall to wall carpeting and drapes, fenced in rear yard. In quiet well located neighborhood. (ASHBURTON)

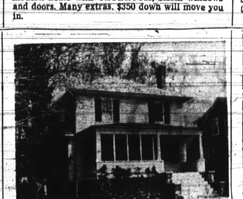

4414 WENTWORTH ROAD
4-bedroom Howard Park Cottage. 1st floor has living room, dining room, breakfast room, kitchen and den. Powder room on 1st floor plus full bath on 2nd floor. 2-car garage. $11,750 G.R. $120. $500 down.

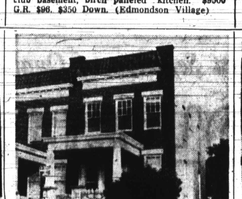

2617 LOYOLA NORTHWAY
VACANT. Newly decorated 6 room group. Wall to wall carpeting, unit kitchen, powder room on 1st floor storm windows and doors. READY FOR IMMEDIATE POSSESSION. $8950. G.R. $90. $300 down will move you in.

2406 SOUTHERN AVENUE
Adjacent to Morgan Park, 6 rooms, ultra spotless Bungalow. 1st floor, living room, dining room, kitchen and 2 bedrooms plus an extremely large bedroom on 2nd floor. Large fenced in rear yard. At a low, low $10,900 G. R. $96. $400 down.

Several desirable houses and apartments for rent.

MANY OTHERS TO SELECT FROM TRADE YOUR PRESENT HOME G. I.'s NO MONEY DOWN NO. 9-6262 24 HOURS

MANNING - SHAW REALTY

1821 EUTAW PLACE
(MEMBER NAT. ASSOC. FAIR HOUSING BROKERS)

EXCLUSIVE SALES AGENTS

☆ Best Trade-In Deals Available
☆ Finest Available Financing for Non-Vets

BALTIMORE COUNTY
Brick Rancher—7 years old. 3 bedrooms, completely modern thru out. Mr. Lichtenegger. LI. 2-3414.
RAITH ASSOC., INC.
WI. 5-7300

3902 OAKFORD AVE.
3-bedroom all-brick detached home. Center hall plan, modern design, CLUB ROOM. All science kitchen, carpeting, drapes, painted walls. Lovely lot.
837-2500 – FL. 8-1223

GWYNN OAK DUPLEX
Custom Built-Zoned Heat Separate Entrance-Double Lock 8 rooms and modern bath each apt. Mrs. Wagner — Agent—LI. 2-3414.
RAITH ASSOC., INC.
WI. 5-7300

BEAUTIFUL ASHBURTON
3400 Blk. Rosedale Rd.
This is a beautiful cottage 4 bedrooms, modern kitchen, beautiful grounds. You will be proud to own a home so pretty. Reasonably priced.
MARTIN REALTY CO.
Days VA. 8-9595
Eves. OL. 5-6767

BELIEVE IT OR NOT
618 WILLOW AVE.
4 bedrooms detached house. New heating plant. Perfect condition. Large lot. Freshly decorated. $7950—G.R. $78.
837-2500 FL. 8-1223

W. ARLINGTON Duplex
2 complete apts. Live in one, help pay mortgage with rent from other.
By Appointment—Hallmark Inc.
VA. 8-5650 or LI. 2-5500

REPOSSESSED United States Government houses now available to the public. Listed by request. William Hagen, Realtor, 1313 South Hanover Street. LE. 5-0070.

LOOK!
$83 Per Month
325 N. Edgewood
Modern, all brick, 2 bedroom group home. Can be yours after very small down payment. We handle all details.
837-2500 FL. 8-1223

MARVIN ASNER
Realtor 922-5510
GOVERNMENT REPOSSESSED HOMES
ALL SECTIONS
LITTLE CASH NEEDED
Call For Information
Mr. Chestnut 664-1879