'JUST COOLING IT' — Keeping cool "as much as possible" in the scorching heat of Wednesday are (first panel) left to right, Belba and James Paige, Mrs. Anita Paige, with son Michael, on her lap, and Dwayne in carriage, all of 1710 E. Preston St.; Miss Dena Finney and her brother, Edward, 1725 E. Preston St.; Robert Maxwell, 2745 E. Preston St.; and Arnold Jones, 1715 E. Preston St. In the right panel, gentlemen who believe the coolest place was under the shade of tree in Lafayette Square. Among those pictured here are, Alfonza Walls, 1031 Harlem Ave; Finley Jones, 105 Carrollton Ave.; George Stevenson, 832 N. Carey St.; Edward Keene, 710 N. Mount St.; Samuel H. Fowlkes, 1115 W. Lanvale St.; Frederick R. El, 3428 Mondawmin Ave.; Robert Brown, 1105 Bentalou St.; Amos Gaskins, 1924 Etting St., and Richardson Dingle El, 1504 W. Mulberry St.

Judge warns on housing summons

"What I want to get across to the public is the seriousness of a Housing Court summons. I want the citizens of Baltimore to know that it cannot be temerized."

Judge Albert H. Blum, made this statement from the bench in Housing Court Tuesday, and again to the AFRO in his chambers.

"A housing violation is a very serious offense. As serious, in fact, as any criminal offense. A person who is convicted in Housing Court has a criminal record," Judge Blum emphasized.

Housing Court records show that approximately 10 bench warrants are issued every week when summonses are not answered.

"Another thing, I do not intend to get a back log in Housing Court cases. Postponements will be granted for good reasons only," Judge Blum said.

If a person desires a postponement, the only person who can grant it is the presiding Housing Court judge.

Requests for postponement must be made prior to the date set for the hearing.

• • •

ONE OF THE cases heard by Judge Blum Tuesday involved Mrs. Lillian King, of the 1100 block Dukeland Ave., and Norman Laker, who owns

(Continued on Page C-4)

78 registered this week

If you have not yet registered to become eligible to vote, you may now do so.

Who should register.

These persons over 21 years of age who have lived in Baltimore for one year or more—and are not yet registered to vote.

Where to register — Supervisors of Elections, ground floor of People's Court Building, Gay and Fayette Sts.

Hours you can register—Monday through Friday 9 a.m. to 4 p.m.; Thursday 9 a.m. to 7 p.m.

Total registered for Nov. 1960 election, 106,306.
Total registered for May, 1962 primary, 115,761.
Registered this week period, 78.
Total registered for Nov. 1964, election, 132,687.

	D.	R.	I.
Thursday	14	2	0
Friday	10	1	0
Monday	23	2	0
Tuesday	13	3	0
Wednesday	9	1	0

Decision due next week on liquor in Cherry Hill

The Liquor Board's decision on that disputed application for a package goods store license in the Cherry Hill Shopping Center will not be forthcoming until next week at the earliest, Jerome A. Dashner, board chairman, said Wednesday.

Actually, Mr. Dashner said the decision might be delayed until the end of the week or just before the next board meeting on July 8.

More than 100 residents and businessmen of the area appeared before the board last Thursday for and against issuance of the license, with Milton B. Allen, attorney for Mrs. Leah Molofsky, the applicant, and W. A. C. Hughes Jr., attorney for the protestants.

MR. MOLOFSKY is seeking to transfer her license from a former tavern at 2001 - 03 E. Fayette St., where the property was acquired by the city as part of a school site.

Considerable questioning has arisen over the policy of the Baltimore Urban Renewal and Housing Agency, in such matters, in the wake of the appearance of one of its representatives on behalf of Mrs. Molofsky's application.

Joseph Goldstein, site relocation manager at BURHA's 1313 Druid Hill Ave. offices, told the board his agency had the responsibility of helping to relocate her business, and if she wanted the Cherry Hill site it was all right with them.

There has been some belief, however, that BURHA, because of the large public

(Continued on Page A 7)

Testimonial off

A testimonial in honor of William Haile, vice president, International Longshoreman Association, scheduled for Sunday, has been postponed indefinitely, it was announced this week.

• • •

He and John Kopp, vice president, Atlantic Coast District of ILA, were to have been presented the Humanitarian Award from the "City of Hope."

• • •

A new date will be set, it was announced.

$10,000 injury award goes to longshoreman

Personal injury damages of $10,000 were awarded in U.S. District Court here Tuesday by Judge Edward S. Northrop to Benjamin Andrews Jr., 48, longshoreman of 423 N. Fulton Ave.

The damages were assessed against the American Export Lines, owner of a ship on which he was injured on July 14, 1962.

Mr. Andrews and Bernard H. Goldstein, his attorney, told the court the injury, which produced a hernia, was received while he was aiding in loading a tractor on a ship docked at Locust Point.

A hatch broke under Mr. Andrews, according to testimony, causing considerable injury to his leg which resulted in the hernia.

CAA given okay on 8 projects

The Board of Estimates gave its final stamp of approval Wednesday and go signal to eight pending projects of the city's new Community Action Agency in its anti - poverty campaign.

They are:

1. An operational agreement between CAA and Baltimore Junior College to carry out an educational program for professional assistants and aides.

2. An operation agreement between the agency and the Department of Education to conduct a summer program on the elementary level of enrichment and remedial, study courses of improvement.

3. Another agreement between the agency and this department to conduct a program development project.

• • •

4. A CONTRACT between CAA and the board of trustees of Enoch Pratt Library for a library services program.

5. A contract between the agency and the city's Health and Welfare Council for the development project.

6. Another contract with the same Council for the operation of a volunteer service corps.

7. Permission granted to negotiate a contract with the Office of Economic Opportunity to conduct a program of enrichment and remedial work for secondary school students.

Total cost of the program will be $137,016, of which the federal share will be $123,315.

8. Permission granted to negotiate a contract with the Instructive Visiting Nurses Association.

These projects had been before the board previously in various preliminary stages.

Two youths bitten by police dog

Two youths, one an innocent bystander, were bitten Tuesday afternoon by a police dog, accordings to police.

Officer Howard T. Bright, K-9 Corps, reported the incident occurred as he pursued suspected traffic violators who had abandoned a 1960 vehicle at Biddle and Chase Sts.

He said while taking his dog "Duke IV" from the car, the animal leaped free and attacked John T. Moylan, 13, of the 1000 block N. Luzerne St., biting him on his leg.

The officer and the K-9 continued the chase and apprehended the suspects, 23 and 15 years of age, in the rear of Biddle St.

OFFICER BRIGHT stated that while holding his prisoners for the arrival of police wagon, the younger suspect started moving around, attempting to free himself and also was bitten by the dog.

Both injured youngsters were taken to Johns Hopkins Hospital where they were treated and released.

Police said they later learned that the car in which the suspects were riding had been stolen recently from a resident of Washington.

Stepsitters talk about keeping cool

By WILBUR L. PINDER

Wednesday, as you will recall, was a scorching hot day. In fact it was the hottest day of the year.

A reporter and photographer went out to talk with "the step sitters" to see how they were keeping cool.

• • •

"YOU'RE from the AFRO, huh? Well, I'll tell you like it is. How in the world can I keep cool with three children to take care of and run after all day? I don't," was the answer of Mrs. Anita Page, 1710 E. Preston St.

Mrs. Paige's niece, sitting nearby, confessed her secret of keeping cool was keeping out of the blazing sun.

The young lady, Miss Dena Finney, who lives across the street from her aunt at 1125 E. Preston St., declared:

"In the morning when the sun is on this side of the street I sit on my own steps and in the evening or afternoon when the sun is on my side of the streeet I sit over here on this side.

"It's not just keeping out of the sun either, you have to sit real still and in your mind think about the nice cold winters."

• • •

ANOTHER "Step - sitter" Arnold Jones, of 1715 E. Preston St., was asked what he thought and talked about while trying to keep cool on his front steps.

His answer to the latter was without hesitation and quite emphatic, "Girls! What else is there to talk about?"

We agreed and decided not to pursue the subject further.

(Continued on Page C-4)

Charges against hospital make administrator 'hot'

Robert M. Holthouser, administrator of Physicians Memorial Hospital in La Plata (Charles County) says he is "hot" about reports of discrimination at the nonprofit institution.

Physicians Memorial, along with Calvert County Hospital in Calvert County, and Henryton State Hospital, were among Maryland hospitals investigated by the U.S. Health, Education and Welfare Department in the last two weeks.

Mr. Holthouser told the AFRO, "We do not know who the individual is who made complaints but to my opinion, he said the most stupid, totally irresponsible thing I ever heard in my life.

"Here white and colored patients are in the same room and get the same service all the way. They couldn't get any closer except in the same bed."

• • •

MR. HOLTHOUSER also stated that there is a colored physician Dr. James Brown of Washington, on the

(Continued on Page C-4)

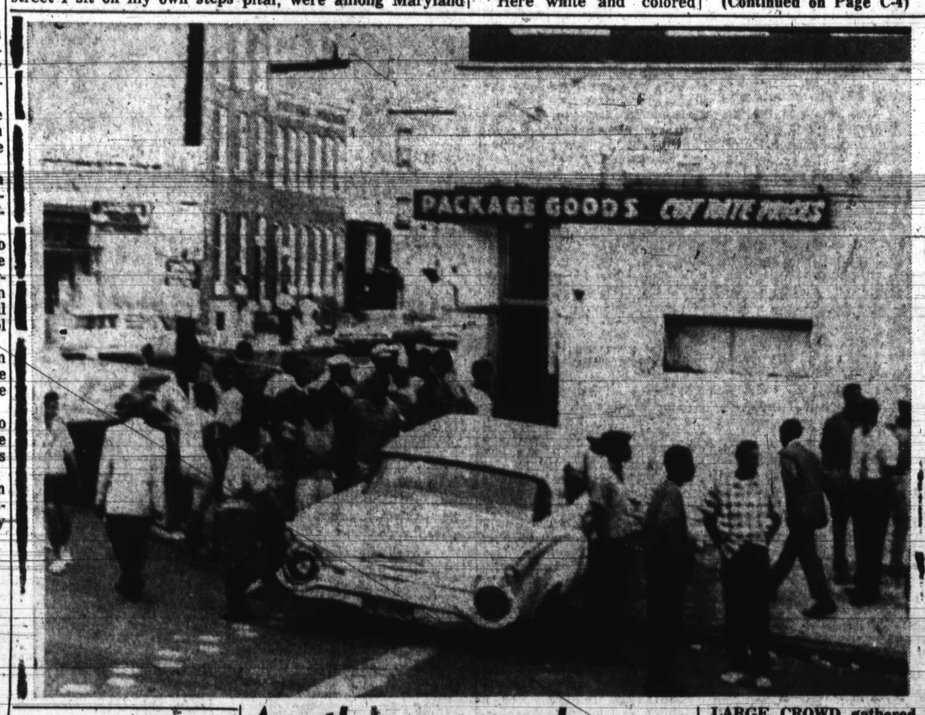

LARGE CROWD gathered Thursday when car, third to do so, struck the Uptown Cafe at Monroe and Edmondson.

Zoning grants extension of Hilton St. bar

An appeal to extend the use of a tavern at 2403 N. Hilton St. was approved Tuesday by the Board of Municipal and Zoning Appeals.

The board, however, ruled against allowing the following appeal requests:

2410 Chelsea Ter. — house three families; 1100 N. Bentalou St. — garage for seven cars, and 2018 N. Payson St. —two families.

Another case, asking the construction of a three-story dwelling and two non-resident doctors' offices at 2520 Liberty Heights Ave. which is near the site of the new Provident Hospital, was postponed until July 13.

The use of the entire basement at 2400 Reisterstown Rd. for a beauty parlor is among the cases scheduled to be heard the coming Tuesday, beginning at 1 p.m. in Room 231, City Hall.

Another car crashes into Uptown nite spot

"I thought it was a bomb" was Walter Brown's first reaction after a car plowed into his Uptown Restaurant and Cafe, Monroe St. and Edmondson Ave., early Friday morning.

The operator of the Uptown said he was standing about 10 feet from where the car hit and that the crash knocked the four customers nearest the wall off their stools.

"This makes the third time," he said. "First it was a truck, then a Cadillac and now a Ford."

Sitting near the wall was A. V. Johnson of Washington who, along with his barstool, was thrown to the floor five feet away by the impact.

"It happened too fast for me to know what was going on," he said. "All I know is that I was thrown on my back."

• • •

TENDING bar at the time, Mrs. Dorothy Long explained that the heavy bar was moved about four inches and that "it was just a shock. I was talking to people and then I was thrown against the back of the bar."

One woman, who saw the car veer toward bar, stated that "I just got up and ran."

GI held in 'Triangle' shooting

Northwesteren District police are investigating what they described as a "Love Triangle" shooting involving a 23 - year - old service man and his 23 - year - old wife.

Mrs. Ruby Johnson of the 3200 block Carlisle Ave., is in critical condition at Lutheran Hospital. She is being treated for gunshot wounds of the right chest and lower leg.

Municipal Court Judge Jerome Robinson postponed a

(Continued on Page C-4)

Mental patient jumps from bridge, lives

Still alive and talking after jumping, or falling, 60 feet from the North Avenue bridge Thursday was Harold Davis, 40, of the 4300 block Norfolk Ave.

A patient on convalescent leave from Springfield State Hospital, Mr. Davis took off his hat and shoes before leaving the bridge. He narrowly missed being electrocuted:

Taken to Maryland General Hospital, reports revealed that the patient sustained fractured shoulder, left arm, pelvis and spine.

A mental patient with a record dating back to November of 1951, Mr. Davis gave as his reason for jumping that he had read in a newspaper yesterday that his family had been beheaded.

Capitol Radio
SERVICE:
CAR RADIO
PORTABLE
SALES & REPAIRS
PR. 2-4480
Nite OR. 5-8923
101 NORTH CLINTON ST.

ALBERT LARICHIUTA
representing the
Metropolitan Life
INSURANCE COMPANY
NEW YORK, N. Y.
Life and Personal Accident and Health Insurance
1101 Maiden Choice Lane 484-2452

WE NEED A PROFESSIONAL
LAYOUT
Man or Woman
Good salary and benefits to the right person.
Send Resume To
Afro-American
Department TT
Balto., Md. 21203
P.O. Box 1857

JOBS ARE WAITING!
No High School Diploma Needed
• IBM COURSE
Taught in 4 Wks.
• TYPING AND COMPLETE SECRETARIAL
4-Week Junior Typing Course
$40
For children and adults. New classes start weekly.
LOW TUITION and FREE PLACEMENT
Call 245-0506
for free information
MARYLAND Business School
5526 HARFORD RD. IN HAMILTON
Accredited By Maryland State Dept. of Education