Real Estate For Sale Real Estate For Sale Real Estate For Sale Real Estate For Sale Real Estate For Sale

FIRST REALTY CO.
3132 WEST NORTH AVENUE

THE NUMBER TO CALL
DAILY & SUNDAY - 9 to 9

WI. 7-1500

YOU DESERVE THE BEST

HUNDREDS OF REMODELED HOMES

FROM $100 DOWN

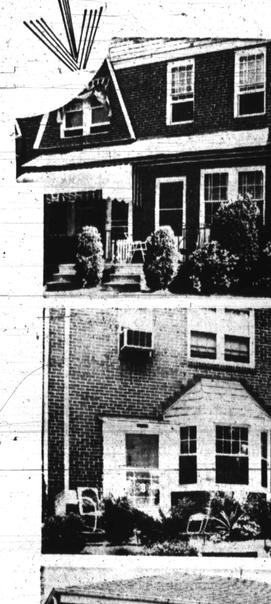

CALL FOR TOUR-O-MATIC SERVICE

PARK HEIGHTS
2811 VIOLET AVE.
2 story porch front. Living room, dining room, kitchen, pantry, 4 bedrooms and bath. Oil heat. Laundry trays. Front and rear fenced lawns.

3611 BEEHLER AVE.
2 story corner porch front. Living room, dining room, unit kitchen, 3 bedrooms and tile bath. Oil heat, venetian blinds. Carpet and mirrow in living room.

3825 ROLANDVIEW AVE.
2 story porch front. Concrete rear porch. Living room, dining room, carpeted. Unit kitchen with range. 3 bedrooms, tile bath. Oil heat.

2518 QUANTICO AVE.
2 story stone porch front home. Living room, dining room, breakfast room and kitchen on 1st floor. 3 large bedrooms and tile bath 2nd floor. Hardwood floors, h.w. oil heat. Beautiful condition.

EDMONDSON VILLAGE

3805 FLOWERTON RD.
Porch front; 6 rooms and modern tile bath. Unit kitchen. 3 spacious bedrooms. Oil heat.

1101 WICKLOW RD.
2 story brick porch front, 6 rooms and bath. Hardwood floors, tile basement.

4042 W. COLD SPRING LANE
2 story brick, porch front, 6 rooms, 2-1/2 baths. Hardwood floors, oil heat.

NORTHEAST

1827 E. 29th ST.
2 story porch front. 6 spacious rooms and bath. Club room, hardwood floors.

1044 LUZERNE AVE.
Modern stone porch front, 3 bedrooms, tile bath. Unit kitchen. Club room.

1602 E. 29TH
Brick porch front. Near all schools and conveniences 6 rooms, hardwood floors. Oil heat.

FOREST PARK
3911 NORFOLK AVE.
Semi-detached brick porch front home, 6 rooms and modern tile bath. Hardwood floors, oil heat. Beautifully redecorated.

TRADE-IN TODAY

THE NUMBER TO CALL
DAILY & SUNDAY - 9 to 9

FIRST REALTY CO.
3132 WEST NORTH AVENUE

WI. 7-1500

FOR SALE

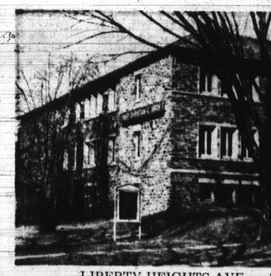

LIBERTY HEIGHTS AVE. and COPLEY RD.
Price - $125,000.00
Down - $15,000.00
Monthly - $1,000.00
Call
Mu. 5-2635

4236 ROLANDVIEW AVENUE
Located on a quiet street. Three Bedroom modern semi-detached home. Wide front lot (52'). New aluminum awning. Hardwood floors throughout. Hot water oil heat. Tiled kitchen, fenced yard. An excellent home.
837-2300 FL. 8-1223

ATTENTION VETERANS
Buy now—no cash down low settlement cost, low monthly payments. We handle details.
Realtor—664-1233.

3805 BELLE AVENUE — $325.00 down, $100.00 monthly. Wall to wall carpeting throughout. Value report. Mr. Sol 383-1720 or 466-8263. Julius Robinson — We list houses.

GWYNN OAK DUPLEX
Custom Built-Zone Heat. Separate Entrance-Double Lock 6 rooms and modern bath each side. Mrs. Wagner — Agent—LI. 2-3414.
RAITH ASSOCS., INC.
WI. 5-7300

ASHBURTON — DUPLEX cottage — Callaway Avenue — All electric brick, 1st floor — 2 rooms and modern bath. 2nd floor — 4 rooms and modern bath. Excellent area. Priced in self. Monumental Real Estate, MO. 6-2000.

FAMILY REALTY
Presents
LUXURY HOMES
FOR AS LOW AS
$90 DOWN
747 N. GRANTLEY ST.
2 story, brick porch front, 6 rooms, 2 baths. Hardwood floors.
4414 FINNEY AVE.
2 Story, porch front, 6 rooms, modern tile bath, oil heat.
3803 BOARMAN AVE.
2 story brick porch front. 6 rooms and bath, oil heat.
2868 HARFORD RD.
2 story porch front home. Four bedrooms and bath. Oil heat.
836 ALLENDALE ROAD
Edmondson Village. Lovely. Completely modern throughout. Patio porch front, storm windows and doors. Modern tile bath.
Must Be Seen to Be Believed
Call
FAMILY REALTY
712 POPLAR GROVE ST.
LO. 6-6300

Real Estate For Sale

VACANT

1021 KEVIN ROAD
Nicest home in Edmondson Village 3 large bedrooms, large living room, dining room and unit kitchen, awnings, storm windows and doors. Move in 1 Day.
LOUIS SINGER
LE. 9-7933, 323-2411

Park Heights Section
Modern 6 room home, unit kitchen, tile bath, clubroom.
Govans
Modern 7-room group home, 1-car garage, tiled front porch, aluminum storm windows.
Howard Park
Modern 4 bedroom cottage. Can be used as 2 apts. Extra powder room on first floor.
ALL HOMES NEWLY RENOVATED AND VACANT.
Home Exchange Corp.
367-3160 484-1115
Remember! A Good Exchange Is With Home Exchange!

4910 GILRAY DRIVE
OPEN SAT. 2 to 4
SUNDAY 1 to 3
Delightful 1½ story bungalow with living room, dining room, and kitchen, 2 bedrooms, tile bath, 2nd floor almost completed for 2 more bedrooms, full basement.
CL. 4-9055

FOR THE BEST HOMES IN ALL SECTIONS OF THE CITY
Call
OTIS WARREN REAL ESTATE
2906 Edmondson Ave.
WI. 5-2244
Eves. and Sun. LO. 6-9578
or Wm. Louis - WI. 7-3215

FOREST PARK
DELUXE DUPLEX
Live rent free in this custom-built 2 apt. cottage, 6 spacious rooms and sun porch in each apt. lovely grounds, 2-car garage, private front and rear entrance. 2nd apt. has pay mortgage expenses. LOW DOWN PAYMENT. Call Mrs. Levy, WI. 4-6336.
ASSOCIATED
FL. 8-1212

FOREST PARK
4 bedroom cottage with 1st floor den, 2 full baths, large kitchen with loads of cabinets, 2-car garage.
B. H. BLUM
367-4400 Eves. 922-3118

Trade Your Home
The modern way save energy, time and money. We handle all details.
Realtor—664-1233

GREENSPRING AVENUE
NR. SINAI HOSPITAL
$350.00 DOWN FHA
Nothing Down To Vets
3 bedroom, brick semi-det. mod. tiled bath with shower, mod. tiled kitchen. Knotty-pine club room. Wall to wall carpets and drapes. MONTHLY PAYMENTS LESS THAN RENT. Call Mr. Schwartzman, HU. 6-1721.
Associated FL. 8-1212

2 APARTMENTS
2nd floor pays expenses. Modern 2 unit kitchen, 2 tile baths, porch front, porch back. Excellent condition, oil heat.
CH. 3-4002
Eves. WI. 4-1920

FOREST PARK TRIPLEX
EXCELLENT INCOME PROPERTY
5½ spacious rooms, 1st flr. apt. 4½ rooms and bath. 2nd flr. apt. 3½ rooms and bath 3rd flr. apt. Live rent free, rent from 2nd and 3rd apts. more than covers mortgage expenses. Beautiful grounds 2-car garage, steel fire escape porches and steps. PRICED FOR QUICK SALE. Call Mrs. Levy, WI. 4-6336.

Real Estate For Sale

NEW LISTINGS
3822 PALL MALL RD.
Modern all brick
1109 WICKLOW RD.
Edmondson Village Special
440 N. PATTERSON PK. AVE.
2 furnished apts., Form stone
FO. 7-8553 LO. 6-2344

Lots for Sale

HOWARD COUNTY
Wooded Location Good Spring — 2-1/2 Acres $4,500.
WI. 5-7300
Agent — LI. 2-3414

Real Estate For Sale

BRICK HOME NR. CADILLAC AVE., $10,450
Six extra large rooms, 1-1/2 baths, porches, storm windows, semi-club basement, air conditioned.
ELDORADO AVE.
BRICK COTTAGE, FOUR BEDROOMS, TWO BATHS, GARAGE
KOPERBERG REALTORS - LI. 2-8344

OPEN HOUSE SUNDAY 2 to 5 p.m.
3417 CALLAWAY AVE.

BEST IN ASHBURTON
Picture a living rm. 20x24 ft. with built-in fireplace, full formal dining rm., modern unit kitchen with dishwasher, garbage disposal, plus breakfast nook. Red plush carpeting. A formal stairway to double size master bedrm. with full bath and dressing alcove. 3 more double size bedrms and another family bath. On the next level a tremendous 24x32 ft. dormitory room completely pine panelled, and a full bath. A 2-car garage will hold the biggest car you can buy. Sit on the 8x36 ft. covered porch, or entertain in the mahogany panelled built-in bar in the 20x24 ft. club basement. Drive out and see this today.

INDIVIDUAL CAPE COD COTTAGE
Enjoy the privacy of your own lawn. This house has an entrance hall, liv. rm. with fireplace, family size large dining rm., eat-in kitchen, 2 double bedrms., & a dormitory; modern bath, call ALICE CAIN—RO. 4-0131.

BRICK TWIN COTTAGE
Howard Park Prestige Area. 8 years old, 3 bedrms, full basement. Loaded with extras. Easy to buy. Call IRENE DATLOW—484-3968.

$350 DOLLARS DOWN
Northwood—$97.36 per month. 3-story end group, 3 bedrms., full basement. Just call HANK, WI. 7-5815.

FIREPLACE LIVING ROOM
HOWARD PARK—On Wide wooded lot. This individual cottage gives you privacy. 6 large rms., 3 bedrms., full basement. Call MARY POULOS, OL. 3-2250.

LIVE IN THE GRAND STYLE!
ALAMEDA—Extra large and spotless, brick group. 3 bedrms., all daylight rms., garage, covered front porch. Bilmco Storm Doors & Windows. Only $350 down. $93 per month. Call GRACE NICHOLLS, evenings, NO. 8-6370.

HOWARD PARK DUPLEX
Large lot 50x150 with trees. 1st floor apt. 3 rms., kit., & bath; 2nd flr apt. 3 rms., kit. & bath. $350 down. $90.86 per month, live rent free. Call MR. MAYNARD, 655-2300.

$350 CASH DOWN PAYMENT
$80.99 per month for 3 bedrm. brick group, club basement. Close to Pimlico Junior High. Call BOB GOVERMAN, MO. 4-9390.

BELMAN & MAYNARD, Realtors
We Multiple List
To Buy, Sell, Trade or Lease
CALL 655-2300

Vital Statistics

MARRIAGES LICENSES

GOODE - ANDERSON — Will, 58, 1520 Holbrook, barber; Mamie, 52, 2011 N. Durham.
JACKSON - HOWARD — William A., 22, 1828 W. Lanvale, laborer; Carolyn E., 21.
ROWE - BATTLE — Clarence, 62, 948 W. Franklin, chauffeur; Lillie Mae, 52.
TAYLOR - EVANS — Steven J., 18, 2223 Gwynn, U. S. Army; Alicia R., 4341 Reisterstown.
McCAIN - PRAMIE — James H., 19, 2113 Yosemite, clerk; Connell, 19, student, Morgan.
JACKSON - SMITH — Johnny, 21, 1226 Poplar Grove, Sheet Metal; Ida M., 22.
WILKINS - BOYD — Wayne, 21, Annapolis, machine operator; Brenda D., 19, 2841 Dolfield.
TAYLOR - REED — Irvington A., 57, 3114 Wallett, truck driver; Lillie V., 54, 1417 N. Patterson Park.
LARKINS - BEATS — Chester Jr., 45, 960 Radnor, dairy worker; Florence M., 32, 732 E. Cold Spring.
CHILES - RENNICK — Seldon J., 27, 339 S. Burnett, 1 Exit Orange N.J., counsellor; Sandra J., 27, 3405 Fairview.
STEVENS - BURNS — Luther D. Jr., 22, 130 N. Arlington, messenger; Sandra L., 20.
BAILEY - JONES — Willie, 28, 131 N. Asquith, factory worker; Mary, 24.
MOORE - ELLIOTT — Harrison, 30, 3029 Mondowmin, chauffeur; Ruby I., 30, 1530 Carswell.
BOLZE - CHAMBERS — William M. Jr., 23, 2710 Edmondson, U.S. Marine; Rosa L., 19, 2710 Nevice.
OCKIMEY - TAYLOR — Harold N., 19, 2320 Norfolk, U.S. Army; Pearline, 17, 2633 Kent.
STARKS - REDMOND — William D. Jr., 40, 3850 Barrington, salesman; Marion L., 39, 3905 Dorchester.
WASHINGTON - POTTER — Jerome L., 27, 1304 Biggs, porter; Cynthia M., 19, 210 W. Cross.
BROWN - CARTWELL — Melvin A., 18, 2038 Uladuk, clerk; Sandra M., 19, 1141 N. Stricker.
TALLEY - WORKMAN — James, 22, 2419 Duncan, policeman; Gloria J., 18, 1918 N. Fulton.
PRICE - DILL — Thomas D., 36, 3402 Chelsea, mechanical operator; Evelyn J., 31, 3402 Chelsea.
ARMEW - WONGUN — Clinton, 25, 2811 Garrison, packer; June M., 24, 2807 Westbourne.
COZART - TAYLOR — Marvin B., 27, 1907 N. Monroe, laundry; Edna A., 26, 4324 Reisterstown.
MAGWOOD - HARRIS — Willie I., 21, 2003 Ellsworth, welder; Dolores M., 18, 1753 N. Bethel.
TYSON - BATTLE — Clarence W., 30, 700 Whitmore, postal carrier; Lucy A., 28, 1912 Madison.
EDWARDS - WADDY — Winfred, 46, 2024 W. Fayette, government employee; Margaret H., 46.
JACKSON - JOHNSON — Clarence H. Jr., 21, 3013 Boone, clerk; Janet, 20, 1102 N. Monroe.
JACKSON - MAYERS — Andrew Jr., 46, 1231 N. Bond, chauffeur; Pearcena, 37, 1327 N. Bond.
MONTGOMERY - TYLER — Albert J., 23, 2306 Spaulding, mechanic; Joan S., 22, 2243 W. North.
BARNES - VANDERNORHAM — Hugh W., 27, 1536 Woodycar, manager; Dana E., 21, 728 George.
HOWARD - LAPOREST — Ralph M., 31, Washington, D.C., physician; Stephanie E., 29, 2602 Lynchester.
OWENS - CURTIS — Robert, 22, 2722 Fox, clerk; Dianna C., 21, 1824 N. Caroline.
HALSEY - THOMSON — Eugene, 77, 1134 W. Mosher, retired; Otelia, 66, 406 Dolphin.
DENT - SMITH — Harold J., 26, 2035 W. Lanvale, assembly; Sherry L., 20, 800 N. Pulaski.
YOUNG - REDMOND — James A., 26, 800 N. Mount, truck driver; Marion E., 18, 1309 N. Fremont.
GATEWOOD - WEBB — George L. Jr., 22, 1514 N. Payson, hospital attendant; Veronica F., 18, 2114 Eutaw Pl.
SMITH - MAYNARD — Lonnie, 30, 141 Montgomery, self-employed; Barbara, 21, 805 W. Lexington.
SALMON - THOMAS — William R., 20, 2043 Winterbourne, truck driver; Mary A., 20.

DEATHS

Wallace Jackson, Balto. Co., Md.
Anne Lawrence, 1519 Argyle Ave.
Charles Collins, 1007 Harford Rd.
Rosetta Woods, 2000 Bradmoor Rd.
Cora S. Lee, 2605 Rosyln Ave.
Jennie S. Waters, 2014 Rayner Ave.
Catherine Jones, 2353 Druid Hill Ave.
James E. Hammond, 836 W. Saratoga.
Ruby L. Butler, 19 N. Wheeler Ave.
John A. Horsey, 1922 W. Saratoga.
Joseph Butler, 726 Carlton Ave.
Willie Jackson, 1328 N. Gilmor St.
Rebecca Parker, 2206 Bryant Ave.
Baby Girl Hall, 2130 Aiken St.
Lula E. Williamson, 1701 Thomas Ave.
Mildred Paschall, 818 W. Preston St.
Cole Jake, Balto. Co., Md.
Charles C. Johnson, 1122 Shields Pl.
Baby Girl Lewis, 1200 Wilde'd Pkwy.
Baby Boy Johnson, A. A. Co., Md.
Claude Southern, A. A. Co., Md.
Thomas Henry, 1612 W. Lexington St.
Lucie L. Carr, 939 N. Wolfe St.
Clara Brown, 1608 E. Mont St.
Mary E. James, 144 N. Edgewood St.
Charles E. Bullett, Balto. Co., Md.
Leonard E. White, 1702 N. Broadway.
James E. Henson, 470 Oxford Ct.
Benjamin A. Neal, A. A. Co., Md.
Joseph Wilson, 1123 N. Carey St.
Bertha E. Mason, 903 N. Carey St.
Baby Girl Mills, Caroline, Md.
Clarence Goode, 2032 Llewellyn Ave.
Emmett Jennings, 812 N. Carolina St.
Brenda A. Hill, 808 Bonaparte Ave.
James Jefferson, 1807 N. Bentalou St.
Minnie Stevenson, 1626 N. Wash. St.
Ashton S. Taylor, 528 St. Mary's St.
Herbert Jones, 1211 W. Fayette St.
Henry Thomas, Balto. Co., Md.
George Edwards, 606 W. Lanvale St.
Evett Spencer, 417 E. 21½ St.
Mollie Washington, 2132 W. Holbrook Ave.
Sampson Woodson, 4940 Eastern Ave.
Joseph Williams Jr., 1215 Upton St.
Mike Taylor, 1808 Stockton St.
Jessie Griffin, 915 Pierce St.
Isaac Gunther, 2208 Barclay St.
George F. Holmes, 2008 Madison Ave.
Mary L. Ebanks, 1017 W. Fayette St.
Roy Green, 4220 Evans Ch'l Rd.
Julius Hutchins, 2008 Edmondson Ave.
Catherine Erickson, 2508 Powhatan Ave.
Elizabeth (Clark) Bond, 3013 Arlington Ave.
Marion Beasley, 1938 McCulloh St.
Lillie O'Brian, 3801 Greenmount Ave.
Freddie Cosby, 1817 N. Broadway.
Ella Ray, 1712 McKean Ave.
Baby (Boy) Jackson, 2213 W. Baltimore.
George Watkins, 1710 E. Madison St.
Earl Boone, 1903 N. Smallwood St.
Wreola Carr, 1419 McCulloh St.
Sarah Smith, 2404 Druid Hill Ave.

HOUSE TO RENT
CAPE MAY, N.J.—House to rent by week, weekends. Near beach; Phila., Pa. BA. 5-8717; Cape May, 884-4996.

Thousands Helped Weekly By
REV. MILTON DAVAGE
Don't be afraid. You can make known it all. With God's Given Power, I guarantee to do what I promise. I'll help you get and hold money, and abundance, renewed conditions, restore your nature, also make you hold your loved one. For sure quick help see me at once. Private marriages performed. Last week I read Psalm 77 verse 3. Hours Mon. thru Sat., 9-9. Sun. 10-3 p.m. For appointment dial 685-2572.
312 MOSHER STREET
Between Madison & Eutaw
Cut Out and Save This Ad

10 A.M. to 3 P.M.
Madam L. Murray
Is Here To Help You in Person With All Your Problems. From Sumter, S. C. Readings 9:30 P.M. to 7 P.M.
303 PRESSTMAN ST.
(At Linden)
LA. 3-1734

MAIL ORDER
- FAST - SAFE - EASY

Burial Insurance
$500 or $1000 policy-to age 80, No Salesman Will Call on You. Money Back Guarantee. For FREE details write Crown Life of Illinois, 203 No. Wabash Ave., Chicago 1, Illinois Dept. L40.

MAIDS—N.Y.—To $65 week. Rush references. Top Jobs. Fare Advanced Quickly. Have A-Maid, 4 Bond St., Great Neck, New York.

WIG GLAMOUR
High Fashion Style Makes You Look More Beautiful Than Ever Ever
FULL CAP $6.95
BEAUTIFULLY STYLED to satisfy even the most critical woman. Lightweight, cool, comfortable. Adjustable to fit any head size. Choice of colors. Add 25c for postage and handling. Sorry, C.O.D. orders not accepted. Satisfaction guaranteed or your money back.
VALMOR HAIR STYLES
Dept. M2007
2451 So. Michigan Ave.,
Chicago 16

I DARE YOU!
Success Positively Guaranteed in Matters of Money, Love, Employment or Business. Discover if Destiny Favors Success. Try Psychic Power. You to try my "Proven Success" — on a ten — day money back guarantee. Seek no further. Send $3.00 for postpaid delivery to:
CHARLES J. SAINSBURY
P.O. Box 8811
LOS ANGELES, CALIF. 90008

REV. AARON RUSSELL
Can Be Blessed Everyday with Good Luck. You Will Know It and Know Why. It will Help Be Good Thing in life to you and Cost So Little. Only $2.00 for the Best Deal of Blessing you can find in Life. Send to-day and you will Receive Your Blessing Prompt. Don't Delay. Find out that Who Ever Comes the Soul of Inspiration Upon or Her Body will be Blessed in So Many Ways.
Send A Self Address Envelope And Blessed Any Code Wanted.
Write Me Today! Send $2.00 to Rev. Aaron Russell, P.O. Box 766, Camden, New Jersey. P.S. The Great God be With You Always.

SISTER CATHERINE
Spiritual Reader and Advisor
Are you sick, suffering, do you need help on all problems of life; such as love, marriage, drinking, bad luck? Did she behind thousands and can help you.
10 N. PAPPAS ST. — 2nd fl.
Call 732-3500
Across from Hippodrome Theater

First 'Headstart' Program Under way In City

By ROGER J. NISSLY

"How do you make a leaf?" the cute five-year-old girl asks.

Her teacher picks out a green crayon and draws a sample leaf.

"And some grass?" she asks again. The green crayon is handed to her.

"But some grass is yellow," she observes.

The boy sitting across the table from her announces, "I'm making a balloon," and exhibits a paper full of perfectly-formed red, orange, brown and green balloons.

"I know how to make the sun," the girl adds. "The sun is yellow."

* * *

THE GIRL, Peri Mello, and the boy, Gary Porter, age five, are two of the 60 children enrolled in Baltimore's first operating Project Headstart program at St. Francis Xavier Catholic School, 930 N. Eden St., and this is their favorite class — drawing.

The program, which began at the school on Monday and will continue for eight weeks is designed to prepare children in the poverty action area to enter school for the first time next September.

It is designed so that youngsters such as Peri and Gary may have some hope of reaching their goals of nurse and policeman—and not fall behind by two or three grades before they leave elementary school, as many of their brothers and sisters have done.

To help Peri and Gary — and the 900 other children who will be reached by Baltimore's headstart projects this summer — adjust to first grade, the programs will stress activities and experiences that are taken for granted by pupils from advantaged homes long before they go to school.

* * *

HEADSTART students at St. Francis Xavier this summer will be brought in contact with drawing and coloring — the favorite activity of many of them — with music, science, health and safety tips, as well as many games and other new experiences.

The pupils will learn to spell their own names (which are printed on the backs of their chairs at the school) and to recognize the names of everyday objects (such as "door," "chair" and "window," which are also identified by name cards).

HOW ARE the youngsters enjoying this unique opportunity for a "headstart" in school?

They like it "just fine," according to the four, five and six-year-olders who talked with the AFRO Wednesday as they played with dolls and toy trucks or drew pictures.

One girl smiled as she said she liked the "cake and drawing best" and is looking forward to going to "real school" in the fall.

As part of the program's care for the children's health, each pupil receives breakfast when school opens at 8 a.m., a hot lunch at noon and a snack of cookies and milk in the morning.

In addition, each child receives a chest x-ray, all the shots needed before going to school and correction for sight or hearing defects which may impair progress in school.

One student who now looks forward to school after three days of the headstart program is Chris Rabbit, six years old. Chris's favorite toy is a police car and his favorite activity at school is "sleeping."

* * *

AFTER THEIR vigorous play each day the youngsters take a 45-minute nap before their last activity period and the end of school at 2 p.m.

On Wednesday many of the children fell fast asleep and all were well behaved during the rest period.

Dty Johnson, in a class with the four - year - olds, proudly carried out her job of handing out the paper to her companions during art class.

Alecia Jackson, in the same class, pointed to the color yellow and the ball and spinning top which she had drawn and could name.

Their teacher, Mrs. Chicora Tucker, observed that although the four-year-olds could not write their own names yet, they did know the names of each of their classmates.

* * *

OVER IN the five-year-old class, Gary Porter was busy spelling out his name on the picture of the balloons he had just finished.

"G-A-R-Y," he said, surveying his work, "that spells Gary."

Then he counted his crayons. "One - Two - Three - Four - Five Six Seven - Eight."

Asked where he learned to count like that, he answered, "By just counting."

Joyce Beverly, sporting a pigtail, counted her crayons and found that they also added up to eight.

"I can count to a hundred," she said, and then she reeled off the names of the colors of the crayons.

* * *

WATCHING the children, Father Harry J. Maloney, pastor of the church, noted that they came from many different backgrounds.

Some of them were already enrolled in our first grade for next year, he said, others were referred by social workers.

"Just yesterday," he added, "the workers brought in three children who were playing in the street and didn't know about the school."

He explained that the St. Vincent de Paul Society provides clothing for all children who need it. "That way they are all put on an equal footing and there is no discrimination."

* * *

FATHER Maloney pointed out that the summer school is really providing a "headstart" for these youngsters, especially "the one-third who come from broken homes."

They all jumped right into the program.

For the 60 children and their four teachers — Mrs. Tucker, Mrs. Kate Carter, Sister Josita and Sister Angelica — the $11,000 being spent on St. Fancis Xavier's Project Headstart will be worth the price if it helps explain "how do you make a leaf."

PROJECT HEADSTART — Students enrolled in the city's first Project Headstart at St. Francis Xavier Catholic School gain expertise which will help them adjust to first grade in the fall. In first panel, Henry Braxton (left) and Terance Gray (right) draw with crayons under the watchful eyes of Sister Angelica. At right, Antoinette Falks folds her sleeping mat after the afternoon rest period.

Morgan's faculty increased by 19

Dr. Martin Jenkins, president of Morgan State College, announced today the appointment of 19 new faculty members for the year 1965-66. They are:

F. Bredahl Petersen, professor of philosophy, Ph.D., University of Edinbugh, who taught at the Baptist Seminary in Tollose, Denmark; the Croser Theological Seminary in Chester, Pa.; and the Baltimore Junior College;

Benjamin F. Smith, professor of education, Ph.D., New York University, who has taught at Hampton Institute and North Carolina College at Durham;

Kenneth E. Jerkins, associate professor of science education, Ph.D., Purdue University, who has taught at Purdue University and Tennessee A. and I University;

Ernestein Walker, associate professor of history, Ph.D., who has taught at Kentucky State College, Fort Valley State College, and South Carolina State College;

Ruby F. Shubkagle, associate professor of education, Ed.D., Indiana University, who has taught at Indiana University, Towson State College, and Memphis State University;

John P. Brown, assistant professor of chemistry, Ph.D., University of Chidago (anticipated February 1966), who has been granted leave of absence without pay for the period September 1, 1965 to January 30, 1966, to complete work for the doctoral degree, has taught at Miles College and Southern University;

Robert V. Clery, substitute assistant professor of science education, M.Ed., University of Missouri, who has taught at Wesley College, Dover, Del.; Hershey Junior College, Hershey, Pa.; and was a substitute instructor in physics at Morgan State College during the past year;

Nathaniel C. Taylor, assistant professor of health and physical education, A.M., Columbia University, who has been a football and basketball coach at Maryland State College since 1950;

Ann Venture Young, assistant professor of language and director of the language laboratory, A.M., University of Puerto Rico, who has taught at Johnson C. Smith University and at the Edmondson High School, Baltimore;

Barbara Adler, instructor of English, A.M., Teachers College, Columbia University; who has taught in the public schools of Hoboken, New Jersey and in Brooklyn, New York;

Lucia H. Harris, instructor of English, M.A.T., Washington State University, who was graduated from Morgan State College in 1964, was a teaching assistant at Washington State University in 1965;

Sam Legg, Counselor, A.B., Yale University, who was director of the language laboratory at Morgan State last year, has taught as the Westtown School, Westtown, Pa.; Friends School, Baltimore, Md.; Western High School, Washington, D.C.; and Charterhouse, in Godalming, England. He has also been headmaster of the Friends School in Sandy Spring, Md.;

Wilhelmina A. Garner, counselor, A.M., Columbia University, who has taught at the Carver High School, Towson, Md.; and the Dunbar Junior - Senior High School, Baltimore, Md.;

Richard T. Boehme, counselor, A.B., Trenton State College, who has pursued work at Rutgers University, has taught in the Peace Corps (Nigeria) and at Princeton, New Jersey High School;

Reginald M. Reginald Lewis, substitute instructor of history and political science; substitute assistant director of Institute for Political Education, A.M., Boston University, who has candidate for the Ph.D degree at Boston University, will substitute in the Institute for Political Education during the sabbatical leave of Dr. G. James Fleming.

Rosetta C. Fews, substitute instructor, department of economics and business; A.M., New York University; who was a substitute at Morgan State during the 1962 - 63 academic year;

Elaine G. Brestaw, assistant librarian, M.L.S. Pratt Institute, who has served as a librarian in the Brooklyn Public Library and at the Catonsville Community College;

Johnette J. Gary, assistant librarian, M.L.S., University of Illinois, who has served as librarian in the Allen High School, Robeline, and Hodges Willis, Assistant, audio - visual ed., B.S., MSC, who has served senior recreation leader in Dept. of Recreation, Baltimore, Md.

GILBERT V. RUBIN, executive secretary, Board of Municipal and Zoning Appeals, checks map for zoning area.

Take zoning queries to city's Appeals Board

If you want to fence in your yard, erect an awning over your porch or establish some commercial enterprise in a residential area, chances are you will find yourself before the Board of Municipal and Zoning Appeals.

Such decisions on these and other zoning matters are the functions of this board, located in Room 204, Municipal Building, Lexington and Holliday Sts., and headed by Gilbert V. Rubin, executive secretary.

Citizens with doubts about what they may or may not do with their property might save considerable time, and perhaps money, by first question Mr. Rubin's staff.

The appeals before the board may be divided into two general categories:

1. Appeals from the building inspector engineer, in his capacity as zoning commissioner.

2. Mecellaneous appeals from the Department of Assessments, the Bureau of Highway, the Bureau of Refunds, etc.

* * *

ON ZONING maters, the full board meets regularly on Tuesdays at 1 p.m. in Board Room 231, City Hall, and holds public hearings on all appeals from the zoning commissioner, after inspection of each property involved.

The miscellaneous appeals are heard by panels of two members of the five-man board on mornings other than Tuesday, in the board's own Hearing Room 200, Municipal Building. A majority are taken from actions of the Department of Assessments.

The board itself is salaried, an appointment responsibility of the mayor and is all-white. There has never been a colored member.

Its members include: Walter E. Black Jr., chairman, attorney and head of the city's Republican Committee, at $9,600 a year; and at $8,062 annually each, David Blum, Edward F. Borgerding, attorneys; Edward H. Kowzan and Frank W. Cuccia, businessmen.

* * *

THE TERM of Mr. Cuccia expires soon, leaving his renlacement or reappointment up to Mayor Theodore R. McKeldin.

Mr. Rubin, also a lawyer, is under the city's merit system o fthe Civil Service Commission. So are the five members of his office staff, also all white.

He sits with the board on hearings in the administering and interpreting the city's zoning ordinance.

The board's office is open from 8:30 a.m to 4:30 p.m. week days, to assist and answer inquiries of the public.

Mrs. Ebanks, 38, aide at Franklin Square

Mrs. Mary Lee Ebanks, 38, 1919 W. Fayette St., died Saturday at her home, after a long illness.

Funeral services were held Wednesday at the Herbert E. Nutter Funeral Home. Burial was in Arbutus Memorial Park.

A member of Christian Baptist Church, Mrs. Ebanks was a nurse's aide at Franklin Square Hospital for four years.

She was a native of Currie, N.C., and was the daughter of the late Mitchell Murphy and Mrs. Callie Murphy, of Baltimore, who survives.

IN ADDITION to her mother, Mrs. Ebanks is survived by her husband, Hugh C. Ebanks, a Bethlehem Steel Company employee; three daughters, Marlin, 12; Carol, 11; and Jewel, 4; and a son, Hugh Jr., 6.

Three sisters and five brothers, also survive.

They are Mrs. Mabel Chestine, of Petersburg, Va.; Mrs. Ruth Robinson, Miss Lizzie Murphy, both of Baltimore; Charles, James, Willis, all of Currie; Stephen, of Connecticut; and Lawrence, of Baltimore.

Mrs. Gunther, 75, has 54 close relatives

Formerly of 1067 Argyle Ave., Mrs. Susie Jessie Gunther, 75, 2237 N. Barclay St., died Sunday at her home, after a long illness.

Funeral services were held Thursday at Enon Baptist Church, of which she was a member.

Burial was in Carver Memorial Park.

A native of Blackstone, Va., Mrs. Gunther was the daughter of William and Rachel Shelton; and widow of George W. Gunther Sr., a gardener, who died in 1963.

Surviving are four daughters, Mrs. Jessie Brooks, Mrs. Mary E. Deshields, Mrs. Birdie M. Rabb, Mrs. Ruth Broomes.

Also, two sons, James E. and George W. Gunther Jr.

A sister, Mrs. Pattie Hardy, of Blackstone; 36 grandchildren and 21 great-grandchildren, also survive.

Mrs. Lawrence, 85, Ames Church

Funeral services were held Saturday at the Rayner Sanders Funeral Home for Mrs. Annie Neal Lawrence, 85, 1519 Argyle Ave. She died Tuesday, after a long illness.

Burial was in Mt. Auburn Cemetery.

Born in West River, Anne Arundel County, Mrs. Lawrence came to Baltimore as a youngster, and lived in Northwest Baltimore ever since.

In 1913, she was married to William Banton. He died in 1919. Later she married James Lawrence, who is also deceased.

She was a member of Ames Methodist Church.

Surviving are three sons, Howard, William and Richard Benton; a daughter, Mrs. Hilda B. White; and a granddaughter, Mrs. Helen W. Banton.

Mt. Winans News

By Gertrude M. Parker

The Rev. Mr. and Mrs. Richard H. Wallace of 5100 Belleview Ave. were host to their many friends on their 30th wedding anniversary celebration held at the Bethany Baptist Church on Saturday. Among the guests present were the Rev. George Baynard of Shiloh C. C. Church, the Rev. Sidney Daniels of Emmanuel Church, the Rev. Mr. Mr. and Mrs. Mark Powell and Mr. and Mrs. Herman Brooks.

Mr. and Mrs. Cornelius Levi Sr. of Hollinsferry Rd., attended the Service of Recognition at which time the plaque of the figure of Christ was unveiled on the front of the chapel of the Wesley Theological Seminary in Washington, D.C. on Saturday June 19. The plaque was the gift of Wilbur R. Leitch in memory of his wife, Jessie W. Leitch.

Attending Woman's Day W.S.C.S. Baltimore Annual Conference at the Westmoreland Congregational Church, Washington, D.C. Thursday, June 17 were Mrs. Sadie Blocker, Mrs. Gertrude Parker and John Malloy.

Wallace has served on the jury in the Superior Court.

For the past three weeks, Mrs. Evelyn Wallace has served on the jury in the Superior Court.

Mr. and Mrs. Welsey Hatch of Pierpont St. were at Friendship Airport Saturday, June 19 to see their daughter Cherie board a jet plane for Georgia where she was met by Kenneth Hemsley. She will spend the summer with Mr. and Mrs. Kenneth Hemsley in Florida.

The members of Mt. Winans Methodist Church will have a new minister in the pulpit on Sunday, June 27, the Rev. W. E. Brown of Annapolis, Md. The Rev. David E. Sloan, pastor, will be at Howard University.

Attending the Baltimore conference on Sunday, June 20 at the Metropolitan Memorial Church, Washington, D.C. were Mr. and Mrs. Cornelius Levi Sr., Mrs. Edna Ross, Mrs. Veneta Butler and Mrs. Gertrude Parker.

NUTTER
Funeral Home
"A SERVICE WHICH INSPIRES CONFIDENCE"
3035 W. NORTH AVE.
WI. 7-6666 WI. 7-7818

THE JOSEPH KNIGHT FUNERAL HOME
DIGNIFIED FUNERAL SERVICES WITH SYMPATHETIC ATTENTION
EA. 7-0316 OR. 5-0048
1639 N. BROADWAY

LEROY H. WILLIAMS,
FUNERAL DIRECTOR
CHARLES H. POWELL,
FUNERAL DIRECTOR and EMBALMER
319-23 N. SCHROEDER ST.
Successors to Clarence and Katie R. Williams
DAY — WI. 7-8778 NIGHT — CL. 2-4409