LET THEM GROW UP

and

GIVE THEM A PLACE TO PLAY

in the

SECURITY OF A HOME OF THEIR OWN

1225 WICKLOW RD.
$350 DOWN
Lovely 2-story brick porch front. 6 spacious rooms including modern unit kitchen. Beautiful club room with powder room. Storm windows and doors. Attractive fenced-in rear yard. Many extras.

1220 WICKLOW RD.
$290 DOWN
2-story porch front. Living room, dining room unit kitchen with range. 3 bedrooms, tile bath. Storm windows and doors.

810 ALLENDALE ST.
$190 DOWN
2-story brick home with patio porch front. 1st floor: living room, dining room, modern unit kitchen. 2nd floor: 3 large bedrooms and ceramic tile bath. Hardwood floors throughout. Attractive Clubroom. Hot water oil heat. Aluminum storm windows.

2919 NORFOLK AVE.
$190 DOWN
2-story brick porch front. 1st floor entrance foyer, living room with attractive fireplace, dining room and kitchen. 2nd floor: 4 bedrooms and bath. Oil heat.

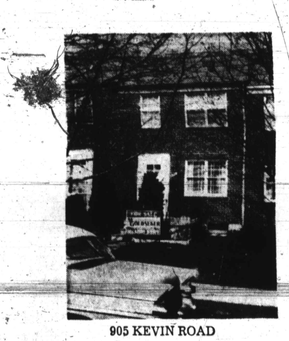

905 KEVIN ROAD
$250 DOWN
Lovely 2-story brick home with patio porch front. 1st floor: living room, dining room, modern unit kitchen. 2nd floor: 3 spacious bedrooms and ceramic tile bath. Excellent condition.

805 LYNDHURST ST.
$290 DOWN
2-story brick home with porch front and steel rear porch. 1st floor: living room, dining room, modern unit kitchen with range. 2nd floor: 3 bedrooms and tile bath. Basement clubroom with tiled floor. Beautifully redecorated Garage. Front lawn. Oil heat.

4221 ROKEBY ROAD
$290.00 DOWN
Two-story porch front. First floor: living room, dining room, unit kitchen. Second floor: three bedrooms and modern tile bath. Tile floor in lower level. Attractive picket fence in rear. Hot water oil heat.

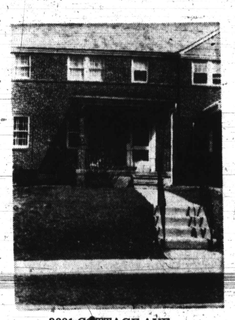

3821 COTTAGE AVE.
$190 DOWN
Lovely 2-story brick home with porch front. 1st floor: living room, dining room, modern unit kitchen. 2nd floor: 3 bedrooms and tiled bath. Hardwood floors. Hot water oil heat. Tile basement.

Baltimore's Largest Selection of Quality Homes

M. GOLDSEKER

218 – 220 W. FRANKLIN STREET

CALL ANYTIME 9 to 9
DAILY & SUNDAYS

For an appointment to see any of our large selection

MU. 5-3377

MRS. MOORE SAYS: Select One Of These
"SUMMER SPECIALS"
ONLY $150 DOWN—Lovely FLOWERTON ROAD Porch front, hardwood floors, nice basement. VACANT.

LOVELY 5 BEDROOM SPECIAL in FOREST PARK 2 baths, lovely grounds, beautifully decoraetd. SMALL DOWN PAYMENT. VACANT.

DUPLEX SPECIAL—10 rooms, 2 baths, porches. Only $405 Down.

G. I. SPECIAL on CADILLAC AVE.—Only $8,500. Carpeting, drapes, air conditioner, club basement. Payments Only $82.00 per month.

RANCH BEAUTY on GROVELAND AVE.—Carpeting, drapes, wall oven, club basement and the works.

Call Mrs. Moore or Mrs. Coleman
WI. 5-6296 367-8060

PARK AVENUE
MT. ROYAL LAKE DRIVE AREA
Exquisite custom built 4 bedroom, 2 baths, family-size kit. panelled club room, natural burning fireplace, wall to wall carpeting, loads of extras need quick sale. Low DOWN PAYMENT — FHA FINANCING call Mr. Cashier, 566-6234.
Associated FL. 8-1212

4114 FOREST PARK AVE.
2 story end of group, porch front, 4 bedrooms, living room, dining room, unit kitchen, painted walls, stainless steel sink; oil h.w. heat. Excellent condition. Low Down Payment.
JAMES CROCKETT, INC.
728-0666 WI. 5-5053

VACANT

812 ALLENDALE ST.
VACANT. 3-bedroom home in Edmondson Village. Lovely unit kitchen, hardwood floors, tile bath. Faces Leakin Park.
LOUIS SINGER
LE. 9-7933, 323-2411

3902 OAKFORD AVE.
3-bedroom all brick detached home. Center hall plan, modern design, CLUB ROOM, all science kitchen, carpeting, drapes, painted walls. Lovely lot.
837-2500 — FL. 8-1223

ALL BRICK SPLIT HOWARD PARK
Country setting, large patio with shade and fruit trees. This maintenance free home has 3 bedrooms, 1½ baths, and includes all appliances. There are 2 Air Conditioners to keep you cool during the heat wave.
$375 DOWN
Will buy this like new all brick home. 3 bedrooms, and bath, plus a modern tile powder room on 1st floor. Close to all conveniences.
NEAR SINAI
This 2 story all brick home can be yours for only $325 down. Very fine area.
ALBERT J. WEINER REALTY
367-4250

OWNER'S SALE — Edmondson Village. Reduced $8,000.00. 4 or 5 bedrooms, breakfast room, bar extras. Immediate possession. Reasonable only $20-[illegible]

NORTHWOOD

1418 STONEWOOD RD.
Lovely extra large 6 room home near Morgan College. Front porch runs full length of house. Living-room, dining room, unit kitchen, 3 bedrooms, tile bath. Finest neighborhood in Baltimore.
LOUIS SINGER
LE. 9-7933, 323-2411

GOVANS
528 BEAUMONT AVE.
Beautiful Wide 3 bedrooms, completely Renovated—Vacant move right in
837-8500 FL. 8-1223

GOVANS
614 McCABE AVENUE. This semi-detached home is within easy walking distance to stores and transportation. There is a front porch with iron metal railing. Fenced back yard with roses. First floor has living room, dining room, and kitchen with cabinet sink, gas range and pantry. The full basement has NEW GAS HOT AIR FURNACE and NEW GAS WATER HEATER. Upstairs are 3 nice bedrooms and a bath. Has storm doors and windows. $8,300 plus $60 errcoki rcti.
LeROY Y. HAILE VA. 3-1656

NORTHWOOD — 19' end of group. Living room bay window, large dining room, kitchen. 3 large bedrooms and bath. Clubroom. Call Gene Andrews, HO. 7-3100 daily. Eves. 433-4265.

FOREST PARK—semi-detached. Living room, dining room, kitchen. 3 bedrooms and bath. Clubroom. Garage. Call Charles Myers, HO. 7-3100 daily. Eves. VA. 3-2817.

TEMPLE H. PIERCE & COMPANY
HO. 7-3100 VA. 8-5900

RANCHER & APT.
$300 DN TO ALL!
FOREST PK. — NO SETTLEMENT EXPENSES on this lovely Cottage of 6 rms & tile bath on 1st flr, 3½ rm & bath Apt on the 2nd, includes carpeting, drapes & lots of extras, W. Becker, MO. 4-9718.

BRICK SEMI-DET.!
LIBERTY RD.—$300 DN & NO SETTLEMENT EXPENSES, Move right in this Club rm home, drapes, carpeting & lots of extras. "A POWDER PUFF", V. Klein, 448-1666.

4 BEDRM. COTTAGE!
PK. HGTS.—Low Dn Payment, carpeting, lg. cov. front porch. Only $25 wkly. W. Becker, MO. 4-9718.

WALTER BECKER
FO. 7-3800
Eves. MO. 4-9718

REPOSSESSED United States Government houses now available to the public. Listed by request. William Neiger, Realtor, 1313 South Hanover Street. LE. 9-0270.

$390 DOWN
VACANT

3000 Howard Park Ave.
Large decorated 3 bedroom cottage, extra large lot faces golf course, fireplace in living room, unit kitchen, screened-in porch. Payments cheaper than rent.
LOUIS SINGER
LE. 9-7933 323-2411

Howard Park
WESLEY AVENUE
3 bedroom, all brick, semi-detached, club room, large lot. Excellent condition.
B. H. BLUM
367-4400 Eves. 922-3118

CHAMPION OFFERS

F.H.A. — FROM $250 DOWN

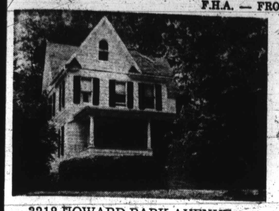

3218 HOWARD PARK AVENUE
HOWARD PARK. Outstanding 5 bedroom white shingled cottage freshly painted. 1st flr. large livingroom with handsome wall to wall carpeting, diningroom with hardwood floor, very modern large kitchen including breakfast room & pantry. 2nd flr. 3 bedrooms & ultramodern tile bath. Other 2 bedrooms on 3rd flr. Hot water oil heat. Auto. hot water heater. Extra flush. This is an outstanding house on an ample 1/2 acre lot in a green suburban setting. $11,950—GR $120

2548 W. COLD SPRING LANE
PARK LANE. Unusual modern texture brick. 3 bedrooms, covered porch front. Livingroom, diningroom with luxurious wall to wall carpeting & handsome wall mirror in diningroom, modern unit kitchen. BEAUTIFUL PANELED CLUBROOM WITH BAR and full bath. Hot water oil heat. Summer/winter hookup. Fenced rear yard. Exceptionally clean house.—Completely redecorated.—$600 down

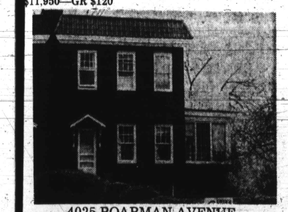

4025 BOARMAN AVENUE
FOREST PARK. 4 bedroom semi-detached brick. Side summer porch 1st flr. hall, living room, dining room, nice modern unit kitchen. Modern tile bath on 2nd flr. Newly sanded hardwood floors. Automatic hot water heater.—Completely redecorated. $500 down.

4121 GRANADA AVENUE
FOREST PARK. Stone porch front. 3 bedrms, beautiful modern tile bath. 1st flr. livingrm, diningrm, large modern unit kitchen with vinyl floor. New forced air gas furnace. Auto. hot water heater. Hardwood floors, Completely redecorated. $500 down

826 MT. HOLLY STREET
EDMONDSON VILLAGE. Very modern covered stone porch front. 3 twin-size bedrms, large modern kitchen, livingrm, diningrm with chair rail. Lifetime ceramic tile bath. Painted cellar. Hot water oil heat. Summer/winter hookup. Lovely fenced rear yard. Storm windows. — Completely redecorated. $650 down

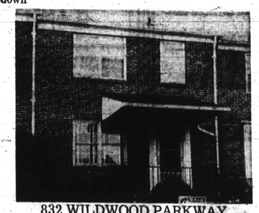

832 WILDWOOD PARKWAY
EDMONDSON VILLAGE. Covered porch front. 1st flr. livingrm, diningrm, very modern kitchen complete with venetian blinds. 2nd flr. 3 bedrms & modern tile bath. Aluminum storm windows & doors throughout. Steam gas heat. Auto. hot water heater. Completely tiled cellar floor. Anchor fenced rear yard. $750 down.

86 Others To Choose From

CHAMPION REALTY, Inc.

FO. 7-5679 LE. 9-4161

JAMES CROCKETT, Inc.
REALTORS
"Better Homes For Better Living"
We Multiple List
1920 W. NORTH AVE. 728-0666 WI. 5-5053

1307 KITMORE RD.
2-story brick group, 5 rooms, bath, club cellar. Good condition.
1309 KITMORE RD.
Living room, dining room, unit kitchen, 2 bedrooms, clubroom.
1312 KITMORE RD.
2-story brick, 5 rooms, bath. Very good condition.
1314 KITMORE RD.
2-story brick row, 4 rooms, bath, partial club basement.
1316 KITMORE RD.
6 rooms, bath, partial club cellar.
1322 KITMORE RD.
2-story, 3 bedrooms unit kitchen. Excellent condition.
1205 WINSTON AVE.
6 rooms, bath, beautiful lawn.
1314 WINSTON AVE.
2-story, end of row, 3 bedrooms, living room, dining room, unit kitchen.
1305 SILVERTHORNE RD.
3 bedrooms, tile bath, living room, dining room, unit kitchen. Excellent condition.
1319 SILVERTHORNE RD.
3 bedrooms, club room, living room, dining room, unit kitchen. End of group.
1558 STONEWOOD RD.
3 bedrooms, living room, dining room, unit kitchen, partial clubroom.
4913 HERRING RUN DRIVE
2 story brick detached cottage 3 bedrooms, family size kitchen, large dining room, Florida Room, club room, extra flush.
NEED 3 BEDROOMS? 3204 Windsor Avenue. Detached. 3 baths, large living room, dining room, kitchen. Priced low. 685-3015. Evenings call FL. 6-6034.

400 BIGLEY AVE.
BALTO. COUNTY
2 story corner, 3 bedrooms, living room, dining room, unit kitchen.
2404 HALCYON AVE.
2 story cottage, 2 baths, 4 bedrooms. Large lot.
1325 GLENWOOD AVE.
2-story brick, Living room, dining room, unit kitchen, 3 bedrooms, tile bath.
1329 GLENWOOD AVE.
2—bedrooms, living room, dining room, unit kitchen with pantry, clubroom.
1331 GLENWOOD AVE.
3-story brick, 3 bedrooms, tile bath, partial club basement.
1345 GLENWOOD AVE.
2 story, 4 bedrooms, 2 kitchens, 1½ baths, clubroom.
1017 WILDWOOD PARKWAY
Living room, dining room, unit kitchen, hardwood floors, 2 bedrooms, tile bath.
2302 LYNDHURST AVE.
2 - story detached shingle cottage. Living room, sunparlor, dining room, unit kitchen, pantry, 3 bedrooms, bath, large lot.
1644 HEATHFIELD ROAD
2-story, 4 bedrooms, 2 1/2 baths. Excellent condition.
4109 MOUNTWOOD RD.
2-story end of group. Large landscaped lot, beautiful clubroom with built in bar and stools, refrigerator included. 3 bedrooms, 1 1/2 baths, living room . dining room, unit kitchen.
4309 ELLAMONT RD.
2-story, detached frame cottage. 2-car garage. Beautiful lot. 3 bedrooms, 2 kitchens, 2 baths, living room with fireplace, Dining room, unit kitchen with stainless steel sink, Den.
EDMONDSON VILLAGE — Wicklow Road. Modern 6 room group. 3 full baths. Hot water heat. Small down payment. Low of extras. Call Mr. Evans 325-0037. A. L. Blumberg 243-6100.

REITER RECOMMENDS
EDMONDSON VILLIAGE
810 LYNDHURST ST.
Duplex—2 private apts. in excellent condition. Club Room with bar. Only $10,000 plus $90 G.R. Mr. Peters, 448-1528.

3909 WOODRIDGE RD.
Excellent value in 6-room (3 BR.) group home. New roof, new hot water heater and to be decorated for new buyer. Seller will help with financing. Only $8,000 plus $90 G.R. Mr. Peters, 448-1528.

1101 AUGUSTA AVE.
Corner home on a beautiful lot. 6 large rooms (3 BR.), home in A-1 condition. Mr. Peters, 448-1528.

4315 FLOWERTON RD.
Large lot and trees make this a delightful home for a large family. Presently used as 2-family home it has 4 BR., 2 L. R., 2 kitchens, 1½ baths, fireplace, oil hot water heat. Mr. Isely. WI. 4-3301.

WINTERS LANE AREA
5928 LEEWOOD AVE.
Two story cottage with 3 BR. Attractive setting. Only $7,000 in fee. Mr. McDonough, WI. 4-1375.

WINDSOR HILLS
2112 MT. HOLLY
Two private apartments with separate entrances, meters and a 2-car garage. First floor apt. has club room and powder room unusually nice and a good value at $10,350 plus $90 G.R. Mr. Isely, WI. 4-3301.

WALTER A. REITER & CO. RI. 4-1010

OPEN FOR INSPECTION
This Coming Sunday, June 27 2 to 4:30 P.M.
DETACHED COTTAGE
4013 NORTH ROGERS AVENUE
Living room, two bedrooms, kitchen, club basement. In excellent condition, hardwood floors—unfinished attic.
CALL MR. CARTER
947-3141 NO. 9-7200
ADAMS REALTY BROKERS
NO. 9-7200

ADAMS REALTY
BROKERS
REALTORS

3902 GREENSPRING AVE.
2 story—Group home 1st flr. —Living room, dining room, kitchen, breakfast room. 2nd floor—3 bedrooms and bath, hardwood floors—club basement with complete bath and shower — front porch — completely redecorated.
Call Mr. Rideout
RI. 7-4970 NO. 9-7200

4409 WENTWORTH RD.
Two story detached cottage. Large living room, dining room, kitchen, breakfast nook. Four bedrooms and bath and flush.
Call Mr. Carter
947-3141 NO. 9-7200

Detached Cottage
4013 N. ROGERS AVE.
Living room, two bedrooms, kitchen, club basement. In excellent cond. hardwood floors —unfinished attic.
Call Mr. Carter
947-3141 NO. 9-7200

4226 FLOWERTON RD.
EDMONDSON VILLAGE
Two story brick group home. Living room, dining room, modern kitchen. Three bedrooms and bath. Storm windows, storm doors.
Call Mr. Rideout
RI. 7-4970 NO. 9-7200

4704 NORWOOD AVE.
Two story Duplex, corner of Hillsdale. First floor has den, living room, dining room, kitchen, 1 bedroom, den, 1½ baths; second floor has bath, kitchen, dining room, living room, one bedroom, front porch, front and side entrances.
Call Mr. Carter
947-3141 NO. 9-7200

2319 REISTERSTOWN RD.
BUSINESS PROPERTY
1st floor has two large beautifully panelled rooms, a conference room, storage room and flush. 2nd floor has a four room apartment.
Call Mr. Carter
947-3141 NO. 9-7200

619 WOODINGTON RD.
Two story brick group home with stone front porch, living room, dining room, kitchen, breakfast room, four bedrooms and bath, one car garage. Call Mr. Carter
947-3141 NO. 9-7200

ADAMS REALTY
BROKERS
REALTORS
NO. 9-7200
RI. 7-4970 947-3141
LI. 2-5405

ADAMS REALTY
BROKERS
REALTORS

1552 PENTWOOD RD.
NORTHWOOD - 3 BLOCKS FROM MORGAN COLLEGE
Two story brick semi-detached living room, dining room, modern kitchen. Three bedrooms and bath, club basement. Flush in basement. Hardwood floors. Fenced in yard. Immediate occupancy.
Call Mrs. Venable
LI. 2-5405 NO. 9-7200

1207 WILDWOOD PKWY.
Two story brick group with fenced in yard, hardwood floors. Three bedrooms and bath completely redecorated.
Call Mr. Carter
947-3141 NO. 9-7200

901 KEVIN RD.
Beautiful Two Story Corner, living room, dining room. Modern unit kitchen. 3 bedrooms and bath. Tiled basement, beautiful shubbery.
Call Mrs. Venable
947-3141 NO. 9-7200

3118 HOWARD PARK AVE.
Detached, opposite Hillsdale Golf Course, living room, dining room, kitchen, breakfast nook and den. 3 bedrooms and bath. Enclosed front porch, garage; lot 50 x 120.
Call Mr. Carter
947-3141 NO. 9-7200

2742 E. CHASE ST.
FINE CORNER PROPERTY
Living room, dining room, kitchen, breakfast room. Three bedrooms and bath. Basement may be used as beauty shop, barber shop or as office.
Call Mrs. Venable
LI. 2-5405 NO. 9-7200

713 WOODINGTON RD.
Two story brick group home, living room, dining rm., kitchen, breakfast room, five bedrooms and bath. Mrs. Venable.
RI. 7-4970 NO. 9-7200

5228 KELWAY RD.
Northwood
Four blocks from Morgan College, two story brick group with large front lawn, living room, dining room, kitchen, three bedrooms and bath, club basement. Call. Mrs. Venable
LI. 2-5405 NO. 9-7200

2720 GARRISON AVE.
Two story, brick group home, living room, dining rm., kitchen, three bedrooms and bath. Beautiful club basement. Call Mr. Rideout
RI. 7-4970 NO. 9-7200

ADAMS REALTY
BROKERS
REALTORS
NO. 9-7200
RI. 7-4970 947-3141
LI. 2-5405

MAL SHERMAN
Realtor

OPEN HOUSE SUNDAY

4500 MAINE AVENUE
Open to the public this Sunday from 2-5 is this four bedroom and den ranch delight with two full baths-built-ins throughout and modern in every detail. Owner has reduced price for quick action. Directions—West on Liberty Heights to Eldorado Ave. Turn left on Eldorado Ave. three blocks to Open House. Your host on premises is Richard Goodman—MO. 4-9972, Eves. 358-3110.

PRICED RIGHT

3104 HOWARD PARK AVE.
Two-story, three double bedroom dutch colonial cottage of White Asbestos Shingle and containing storm doors, and windows, garage and much, much more, now for sale at less than Ten Thousand Dollars ($10,000.00) plus $96.00 ground rent. A real steal as owner must sell this week. Call Lee Martin, MO. 4-9972, Eves. 367-0632

NEW LISTING

4615 FOREST PARK AVE.
Completely renovated and reconditioned 3-bedroom cottage directly across from golf course. Owner being transferred and has priced this most desirable, fully equipped residence to sell FHA or GI with minimum down. Richard Goodman, MO. 4-9972, Eves. 358-3110

EVERYTHING INCLUDED

3502 FOREST PARK AVE.
Come see this "pride and joy" four-bedroom, two bath bargain cottage near Lake Ashburton. Additional features include den (with built-ins), panelled clubroom, carpeting and drapes—All this being offered at a substantial discount price — for details, call Allen Freedman, MO. 4-9972, Eves. RO. 4-3589

ASHBURTON'S FINEST

3412 GRANTLEY ROAD AVE.
Large masonry two-apartment cottage in heart of Ashburton-separate entrance and meters —each unit contains two bedrooms — splendid opportunity for wise purchaser to live free with income from second floor apartment. Appointment anytime by calling Morton Kayne, MO. 4-9972, Eves. HU. 6-8050

WHITE BRICK

4313 GROVELAND AVE.
One or two-family dwelling in convenient West Arlington —Truly one of our finest offerings at merely $11,500.00. Ground Rent $90.00. Large two-car garage included at this low, low price. Everett Jarvis, MO. 4-9972, Eves. WA. 2-6092

NOTHING DOWN TO VETS. FROM $300 DOWN TO OTHERS
Choose from over 135 other Sherman Exclusives

MAL SHERMAN, INC.
5633 REISTERSTOWN ROAD
To Buy, Sell or Trade
MO. 4-9972
We Multiple List

ASHBURTON
3400 HILTON ROAD
4 bedrooms, center hall, Jalousie room, all scene kitchen, storm windows, 4 baths, slate roof, hot water. Oil released heat.
837-2500 FL. 8-1223

BUY LIKE RENT

809 AUGUSTA AVE.
Beautiful 6 room home (3 bedrooms.) Unit kitchen, tile bath. Hardwood floors, Garage, swings. Very Lovely Home.
CALL MR. ANTHONY
LEADER REALTY CO.
Not connected with any other company.
LE. 9-4340 VA. 3-0045

ROBERT A. LEE
Brings us your home problems. Sales, rentals, financing and listing. Homes for sale in all sections, city and suburbs.
Ranch styles, cottages, bungalows, duplexes and investment properties. Business properties, residence or residential government homes. Small down payment. Churches built to your specifications.
2000 Blk. ROBB St.—Porch front, 6 rooms, bath, oil heat.
1300 Blk. E. 29th. St. — Porch front, storm windows and doors, 3 bedrooms, modern kitchen and bath, club cellar. Sale or Lease.
2500 Blk. PENNA. AVE.—3 bedrooms, hot water oil heat. Bargain.
1607 W. NORTH AVE.
Suitable for any kind of business.
MANY OTHERS TO SELECT FROM
LAND
20 Acres on Paintail Hwy. near Farmers Market. 3 Acres off Belair Rd 3 miles to Beltway. Priced for quick sale. 1 Acre on Hi Road near Golden Ring. Ideal for home site. Reasonable. Zoned for office. Near Johns Hopkins Apl. Co. off Ridgely Hwy. on mountain Rd.
FOR RENT
Houses and apartments. Edmondson Village, West Baltimore, Forest Park, Ashburton, Walbrook and Windsor Hills
ROBERT A. LEE REALTY COMPANY
2338 Penna. Ave.
LA. 3-3368 - 523-0054
SUN. and EVES.
947-5090 664-1043
542-4534 566-4503
732-0828

"SUMMER SPECIAL"
$100 DOWN TO ALL
TAKE YOUR CHOICE

GOVANS
Modern 7-room group home, tiled front porch, aluminum storm windows, garage.

HOWARD PARK
Modern 4-bedroom cottage, can be used as 2 apts., extra powder room on 1st floor.

PARK LANE
Modern 4 bedroom semi-detached home, extra powder room on 1st floor, tile bath.

ABOVE HOMES NEWLY RENOVATED AND VACANT

HOME EXCHANGE CORP.
367-3160 Sun. and Eves. 484-1115
Remember! A Good Exchange Is With Home Exchange!

OWNER'S SALE — Sacrifice — 108 Ferndale Avenue. Must sell. Very attractive 2 story dupex. White asbestos shingle cottages on lot — 60 x 160 feet. 2nd rented $75.00 monthly. Newly decorated inside and out. Garage and driveway. Many extras. Call, FO. 7-5053.

STADIUM SECTION — 2004 Cecil Avenue — Ultra-modern brick row, 3 large bedrooms. $7,900.00/ $64.00 ground rent. Only $900.00 down — $78.00 monthly. Realtor, 685-6288.

WOODMORE — 2032 Fairview Road. Split - level, 4 bedrooms, 2½ baths, adjacent to Beltway. 1 block to new elementary school. Must be sold this week. Make offer. Mr. Bahlous, Agent — ID. 3-6435 — F. L. Hammerman, Organization, 10 Light Street.

J. L. MANN & CO.
1317-19
Glenwood Ave.
(off 5300 Blk. The Alameda)
Open house Sunday 2 to 5 p.m. Brick end of group homes. Each containing three lovely bedrooms, spacious living room with bay window, dining room, modern kitchen, modern deluxe kitchen, ceramic tile basement with wall and utility rooms. 1½ baths, located in a most desirable neighborhood. $250.00 down. F.H.A. to see by appointment call Mr. Hughes, ID. 2-6400 or VA. 3-5710

Rancher Semi-Detached
Nr. Morgan College
This lovely brick rancher is situated on a wide and deep lot, the interior is truly fascinating, located in a neighborhood of prestige. Only $400 down F.H.A. to inspect call Mr. Hughes, ID. 3-6400 or VA. 3-5710

J. L. MANN & CO.