WHEN MR. AND MRS. Samuel E. Jackson entertained at a reception in honor of their daughter, Miss Edna Mae Jackson, recently, in the receiving line were, from left; Mrs. Rosie Hutchinson, Edward M. Dorsey, grandfather of Miss Jackson; Mrs. Mae Whiting, Mrs. Vivian Bundy, Mr. Jackson, Miss Jackson and Mrs. Jackson, Mrs. John Holmes, Mrs. Cleo A. Diggs, Mrs. Margerite Freeland and Mrs. Ruth King Pratt. Miss Jackson was presented at the spring debutante cotillion of the Me-De-So Club. Dr. John Holmes was her sponsor.

HIDE GRAY HAIR 6¢ SLICK BLACK
DOUBLE ACTION COLORS GRAY HAIR NAO
2 DRESSES HAIR IN NACI
AT YOUR DRUGGISTS

TOOTHACHE
Don't suffer agony. In seconds get relief that lasts with ORA-JEL. Speed-release formula puts it to work instantly to stop throbbing toothache pain, so safe doctors recommend it for teething.
ora-jel

Thank You

I wish to thank in absenteeism the students, my friends in Paris, and the following young ladies of Baltimore, who, during my short stay here, have been very kind to permit me to practice teaching Modeling and Savoir-vie with them; Misses Debra DeLeon, Bonnie Johnson, Olivia Kirkland, Charlene Lingo, Janice Tress, Beverly Scriber, Clarice Scriber, Denise Williams, Joyce Williams. It has been a real pleasure for me because I feel that the manner of walking is the basic secret of elegance and the manner of wearing a garment has more value than the appearance of the garment itself. I thank also, the Noblesse Club for giving me the honor of acting as judge for them during their Cotton Cabaret dance May 22. My daughter and I depart now to take up residence in Washington, D.C., where I commence my work in Haute Couture. I look forward to servicing potential customers and loyal friends of Baltimore, who have remained within my heart throughout my long struggle to complete designing at the highest level in Paris. Thank you very, very much.

KITTY TURNER

100% HUMAN HAIR WIGS $75 $10 DOWN $5 WEEKLY
We Are The Largest Because We Are The Best
Pay While Wearing
Free Styling Free Wig Case
New 17 Location
GEORGE R. CHABY WIGS
FREE HOME SHOWING DAY OR EVENING IN BALTIMORE CALL 539-5723 OR 539-5211

Debutante party for Miss Edna Jackson

Mr. and Mrs. Samuel E. Jackson entertained at a reception in honor of their daughter, Miss Edna Mae Jackson, in the Morgan College Christian Center, Sunday afternoon.

Miss Jackson, a debutante of this season, was presented by the Me - De - So Club at the Spring Cotillion. She was sponsored by Dr. John Braxton of the Me - De - So Club. A graduate of Eastern High School, Miss Jackson is currently a freshman at Morgan State College.

* * *

FOR THE party on Sunday, the honoree wore a rose pink A - line frock with matching slippers and carried a nosegay of pink rosebuds centered with a white orchid.

Mrs. Jackson was charming in a mauve pink silk embroidered ensemble. Wearing a pink and white silk floral two - piece dress was Mrs. John Holmes.

Also in the receiving line were Mesdames Cleo Diggs, Vivian Bundy, Mae Whiting, Rosie Hutchinson, Edward M. Dorsey, Mrs. Marguerite Freeland, and the debutante, her parents and Mrs. Holmes.

MISS JACKSON'S hostesses were Misses Iva Jean Dorsey, Rose Marie Dorsey, Janiece Harris, Sandra Jones, Marlene Jones and Patsy Ann Dorsey.

Special hostesses were Mesdmaes Rebecca Carroll, Marjorie Dorsey, Gwendolyn Rooks and Ruth K. Pratt, who planned and directed the lovely affair.

Among the guests who called during the afternoon were:

Mesdames Emanon Dorsey, Warren Dorsey, Dwight Bassard, Harry Whiten, William R. Dorsey, Christine Levy, Edward Williams, Everett Dorsey, William Ward,

Misses Ann Bassard, Marion Oswell, David Driver, Robert Ford, Franklin Fulton, Gainer Lanzy, Charles Lawson, Bennie Jenkins, Robert Diggs, Shelton Cole, John R. Murphy, 3rd.

Messrs. and Mesdames Paul Hutchinson, George Bush, Ralph Bright, Vernon Prout, Leonard Ford, Thomas Pinkney, Ernest Dennis, Bernard Hicks, Russell Friday, Richard Roberts,

Messrs. and Mesdames G. Albert Wright, Alvin Waters, Raymond Tilghman, Georgia Jeffer, Alexander Gaines, Edgar Smith, Donald Smith, Russell Dorsey, Reuben Jones;

The Rev. Mr. and Mrs. Donald O. Wilson, the Rev. Mr. and Mrs. Howard Cornish, Drs. and Mesdames Bernard N. Chrisman, Bernard H. Chrisman, Thomas Harris, Bradshaw Higgins, Charles Campbell, Robert Ford, John Holmes;

Mesdames Minnie B. Dorsey, Gwendolyn Rooks, Pearl L. Pennington, Georgia V. Parker, Arnita Woolen, Laura Smith, Dorothy Shoe, Delores Parker, Evelyn Johnson.

Mesdames Dale Wallace, Almarie Wesley, J. Dorsey Mabel, Louise Robinson, Gladys Baird, Rebecca Brown, Lucille Monroe, Louis Young, Louise Boone,

Mesdames Gwendolyn Davis, Lora Lewis, Ann Fuller, Irene Sennett, Vera Pitts, Theresa Clay, Ann Coates, Vernice Matthews, Lilly Stevenson, Marguerite Freeland, Vivian Bundy, Katherine Green, Ethel Hunter, Marian Scarborough, Catherine Smith, Robert Roberts, Alice Bassard,

Mesdames Charlotte Swan, Mary McPherson, Geraldine Shepherd, Louise Carr, Delphine Watts, Charles Watts, Ruth Pratt, Perry Jones, Rebecca Carroll, Elizabeth Fletcher, Anita Dozier;

Misses Maureen Jones, Paula Hutchinson, Susan Dorsey, Beverly Grimes, Verna Whiten, Dorothy Whiten, Lauretta Dorsey, Yvonne Lenzey, Elizabeth Pipher, Carole Oswell,

Misses Mary Driver, Patricia Carroll, Rosemary Cole, Sharon Bundy, Victoria Baird, Gloria Greene, Vivian Parvisano, Myra Freeland, Virginia Morris,

Misses Edith Dennis, Jewett Augustus, Sandra Jones, Patsy Dorsey, Jacqueline Moore, Debra Hunter, Shirley Branch, Sylvia Wilson, Janice Wilson;

Misses Milagros Wilson, Elise Jale, Laura Jefferson, Marjorie Jeffer, Thelma Smith, Kim Parker, Terry Parker, Dianne Stone, Charlotte Lawson, Maria Waters, Jacqueline Waters, Carole Waters, Muriel Gates, Lynn Dorsey, Emerson Dorsey, Robin Dorsey, Glenn Dorsey, Russell Dorsey, Delwin Howard, Martin Whiten, Michael Ward, Edward Dorsey,

Sophia Dorsey, Milton Murray, Steven Flint, Russell Friday, Bernard Christmas, Thomas McPherson, Langston Funn and Karl King.

Harvey, Lillie M. Neal, Maggie Powell, Barbara Washington,

Misses Betty Mahone, Genevieve Henry, Genevieve Bell, Gribble Starks, Hazel Wright, Bessie Lewis, Eleanore Thomas, Dorothy Scott, Mary, Walford, Emma Gardner, Louise Jones

Vernon Stewart, Darrow Grill, Cecil Bolds, Frank Jeffers, Clarence Jones, George Stokes, John Lewis, James Beamon, Brantley Mack, Clayton Jackson, John Gant,

Lewis Solomon, Eddie Jackson, Roscoe Cooley, John Avery, Richard White, Howard Fields, Jerome Bell, Waddell Rochester, Robert Johnson.

Redd five and one-half point L. C. Hampton, Louise Jones,

Misses Audrey Doggett, Mamie Phillips, Deanna Miles, Geraldine Fields, Marva Hall, Lorinda Mack, Bernice

SHOP IN COMPLETE COMFORT
MON TO SAT 10 TO 6 MIN
ETERNALLY SPRING
IT'S ALWAYS 72° AT MONDAWMIN
ENCLOSED MALL SHOPPING CENTER
LIBERTY HGTS. AVE. & REISTERSTOWN RD.

Among the clubs

LILY OF THE VALLEY—Mrs. Mayola L. Barnes has been installed as worthy matron of this chapter of the Order of Eastern Star.

Other officers and members are:

Mrs. L. B. Conner, associate matron. Miss E. Blake, secretary; Mrs. Elise Grice, treasurer; Mrs. Lucy McCall, Mrs. Addie L. Brown, the Rev. W. Foxworth, Worthy Patron, Mrs. Helen Dawson, Mrs. Mary Ann Belton, Bro. Morris Simmons, Mrs. Louella Gaines, Mrs. Mary Yeoman,

Mrs. Omega Hayes, Mrs. Mattie Davis, Mrs. Catherine Rose, Miss Rosa Campbell, Mr. Willie Mae Eaddy.

Other members present were Mrs. Annie Singleton, Mrs. Helen Lee and Mrs. Timmons. Following the ceremony refreshments were served to the members and guests. The refreshments were prepared by Miss Rosa Campbell, Mrs. Mary Yeoman and Mrs. Helen Lee.

The ceremony was performed by Grand District Deputy H. M. Robinson, who is also the grand associate matron of the State of South Carolina. She was assisted by Mrs. E. R. Lewis, district matron.

* * *

THE NATIONAL SORORITY of Phi Delta Kappa, Gamma Chapter held its closing meeting at the YWCA Saturday evening.

After a business meeting and committee reports Miss Jessica Bailey of Edmondson High School was presented to the group. She was the recipient of Gamma's scholarship.

* * *

THE WELCOME BOUVIERS LADIES CLUB held their closing meeting on Sunday at the home of Mrs. Toy Joyner, financial secretary, 2340 Monroe St.

Mrs. Ida Russell is president. Plans have been made for a bus trip to Millersville Douteh Town, Penna. Saturday July 24.

Mesdames Emma Nelson, Frances Stafford, Gertrude Cranshaw, Catherine Hill, Ada Smith, Irene Dorsey, Edith Allen, Alberta McCaley, Virginia White and Adele Tolson are in charge of tickets.

SCRATCHY EYELIDS?
Soothing LAVOPTIK, the medicinal Eye Wash, relieves burning, itching eyelids; aids natural healing; refreshes, relaxes tired eyes. Satisfaction or money back. Insist on genuine LAVOPTIK, eye cup included, at your druggist.

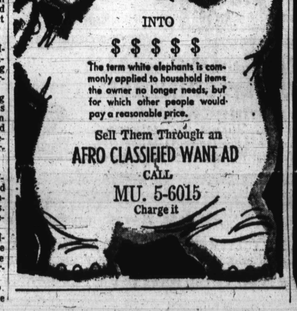

TURN WHITE ELEPHANTS INTO $ $ $ $ $
The term white elephants is commonly applied to household items the owner no longer needs, but for which other people would pay a reasonable price.
Sell Them Through an AFRO CLASSIFIED WANT AD
CALL MU. 5-6015
Charge it

Just Us Club closes season with dancing

The Just Us Club closed its season with a formal dance in the Cherry Hill Union Hall, Friday evening, where decorations in pink and green added to the setting, and Bill Boardley's Combo provided music for dancing.

Prior to the dance, Mrs. Betty Gibson, president of the club, entertained members at her home on Maine Avenue at a cocktail party. She made a charming hostess in a gown of aqua organza with lace top, and accessories to match

* * *

MEMBERS of the club were identified by wrist corsages of pink carnations against green net and with green ribbons.

They included Mrs. Carriet Lovett, vice president, who selected a gown of pink crepe; Mrs. Anna Waters, recording secretary, in chocquoise cotton shantung made in an A - line design; Mrs. Mary Jones, financial secretary, who wore a pale blue crepe sheath;

Mrs. Hilda White, the business manager, selected a white dotted swiss lace top frock with white satin skirt draped at one side and full panel at back. Her accessories were in red. The dress worn by Mrs. Lavadia Johnson, treasurer of the club, was of white cotton brocade, with a deep decollete at back, which also featured a wide flowing panel

Mrs. Georgia Wyatt, chairman of the hospitality committee, was in a yellow chiffon, Grecian styled gown, which had flowers around the waistline and down to the hem. Mrs. Rose Pinacle, chaplain, chose a pink silk gown splashed in white flowers.

* * *

THEIR GUESTS at the dance included:

Messrs. and Mesdames Vance Murray, Lewis Gibson, Leroy Hamilton, McKinley Green, Francis Marshall, Samuel Thompson, Sanders Williams, James V. Jones, Edward Merritt,

Messrs and Mesdames Elvard Cooper, James Hall, Morris Fossie, Bert Brown, Roosevelt Cooper Sr., George Thompson, Samuel Powell, Maurice Taylor, E. Anderson,

Messrs. and Mesdames Jesse Burnside, Eric Gordon, Sam Fulton, Cornell Williams, William Patterson, William Smith, John Robinson,

Messrs and Mesdames Stanley Cooper and John E. Campbell, Walter, Stanley Boyer, James Smith, Leslie H. Smith, Perry Allen, James Bridgeport, Fred Smith;

Mesdames Jean L. Macklin, Viola Hampton, Edna Hampton, Bernice Stewart; Misses Virginia Carter, Beatrice Brandway, Edna Palmer, Anna

NOTICE
THE ADVERTISING DEPARTMENT OF THE AFRO-AMERICAN WILL BE CLOSED
MONDAY — JULY 5th
INDEPENDENCE DAY
All display (block-typed) ads for the Tuesday, July 6th issue should be in this office before 3 p.m. Friday, July 2nd . . . and all classified ads should be in this office before 4 p.m. on Friday, July 2nd.

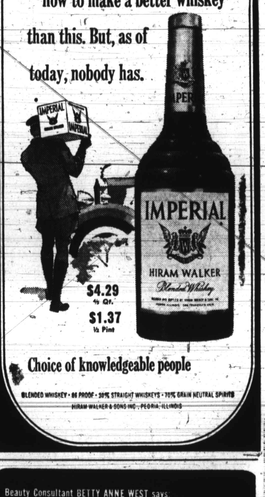

Someday, someone may learn how to make a better whiskey than this. But, as of today, nobody has.
IMPERIAL $4.29 ½ Qt. $1.37 ½ Pint
HIRAM WALKER
Choice of knowledgeable people
BLENDED WHISKEY • 86 PROOF • 30% STRAIGHT WHISKEYS • 70% GRAIN NEUTRAL SPIRITS
HIRAM WALKER & SONS INC. PEORIA, ILLINOIS

Beauty Consultant BETTY ANNE WEST says:
HERE ARE YOUR BEST BEAUTY BUYS
Put sparkle in your hair —save money, too
Black and White Golden Amber Hair Dressing gives dull hair a brilliant sheen; holds and controls stubborn hair; makes it soft and easy to manage. For men, women, children.
Small size ONLY 25¢
Black and White ULTRA-WHITE Hair Dressing, large size 50¢
Lighten, brighten beautify your skin
Use Black and White Bleaching Cream as directed and see your dull, dark skin take on a lighter, brighter, softer, smoother look. Regular size 49¢. Save on large size, 65¢.
Small size ONLY 25¢
3 steps to skin beauty
1. Remove make-up with Black & White Cleansing Cream. 2. Black & White Cold Cream softens dry, tired skin. 3. Black & White Vanishing Cream is the perfect make-up base.
Reg. size 35¢ Small size ONLY 25¢
Best soap for your skin
Black & White Soap mild, pure, gentle—yet effective. For best results, always use it before using other Black & White Beauty Products. The Trial size is only 15¢.
Regular size ONLY 25¢
MONEY BACK GUARANTEE. You must be satisfied with any of these Black & White products or your money back.
Black and White FOR SKIN BEAUTY
AT ALL FINE COSMETIC COUNTERS

THE NOUSX LES FILLES
7-DAY TOUR TO CANADA
Reasonable Rate Including Hotel and Boat Tour
Seats Available
For Further Details Call MRS. NAOMI THOMPSON LO. 6-0030

BUNIONS ENLARGED TENDER JOINTS
FAST RELIEF!
Dr. Scholl's Zino-pads quickly relieve painful pressure on sensitive spot, soothe and cushion it. Enjoy real relief or money back. Get Dr. Scholl's — world's largest selling aid for bunions!
Dr. Scholl's Zino pads

—Drivers face

(Continued from Page 1)

year for his insurance must now pay $240 under the plan's new rates.

In still another case, a minors faulty driver who had been required to pay $315 a year for his liability insurance must now pay $960.

THE NEW RATES went in effect June 1.

Previously, the state's assigned risk plan had been the buffer protection for the driver, plagued with two or more moving convictions, against the unsafe insurance companies with their exhorbitant prices.

The State Insurance Department's action is seen by the sponsor of the intended new five legislation as opening the state to the operation of still more fly-by-night, shoddy auto insurers.

Meanwhile, F. Douglass Sears, insurance commissioner, has resigned, to be effective July 15.

Mr. Sears and his department have been under fire for months because of the questionable operation of some auto insurer companies, particularly out of state ones.

HERE IS what has happened to the state's assigned risk plan for faulty drivers.

During the winter session of the General Assembly, Del. Alexander Stark (D. 5th E. Balto.) sponsored and got enacted a bill which did two things:

1. Required the industry to make the public aware of its existence.

2. Required, also, that motorists not qualifying for insurance under normal rates, due to convictions, be told of its availability.

But they amended the bill to stick in a joker clause which states the assigned risk plan need not "permit inadequate rates."

Acting on this, the board of the assigned risk plan asked the State Insurance Department for a graduated rate increase, and was granted it.

* * *

PREVIOUSLY, the plan had granted insurance to risky drivers at a rate of 25 percent above that the general companies offered safe drivers.

To nullify the provisions of the bill which would have required the plan to continue this rate, they took advantage of the joker clause on not to permit inadequate rates.

As a result, the surcharges above the 25 percent can be hiked anywhere from 50 percent to 200 percent, depending upon the individual driver's record.

This means there could be a 225 percent rate increase to a driver, over and above what his neighbor with no convictions would pay.

Lewis W. O'Brien, deputy insurance commissioner, said the new rates were granted to protect the assigned risk plan.

He agrees, too, that many motorists now with no place to go for relief from exhorbitant insurance fees will find it no longer feasible to own or drive a car.

FOR IN the cases of some used cars, the insurance will cost more than the automobile.

Then, too, many more such drivers will try to escape the required insurance altogether.

Mr. Stark, noting what has been the result of his bill launched with protective intent, had this comment Thursday:

"The only time they should have granted a rate increase would be when there has been some justification.

"There has been no experience with this yet.

"What they have done is to circumvent the important part of the bill. This would seem to drive people back to sub - standard companies."

Mr. O'Brien, when told what Mr. Stark had stated, said he knew Mr. Stark, liked him and was completely in agreement with what he said.

But, the rate increases have been granted and will stand.

—May lose

(Continued from Page 1)

ment to that," was the reply. At this point in the interview Dr. Humphrey reversed the procedure and posed a question of his own:

"To whom am I supposed to have given the letter?" he asked, the mayor is out of town.

"Can't it be accepted by the chairman of the commission, Morton Macht?" a reporter countered.

"If, and when, I decide to leave the program, it would appear to me that protocol would make it proper for me to give it (resignation) to the person who appointed me."

POINTING OUT that Mayor Theodore R. McKeldin is due to return from vacation Tuesday, a reporter asked the director if he would submit his resignation to the mayor.

"I will be out of town from Friday (today) to Monday. The Mayor will be back Tuesday. We'll just have to wait to see what happens," he said.

Asked if he is leaving voluntarily or being forced to resign, Dr. Humphrey said emphatically:

"Nobody is forcing me out. When I leave, it will be of my own volition."

To repeated efforts to get the reasons behind the "imminent resignation," as one high official in the program described it, the director said, "you'll have to wait until Tuesday."

FOR SEVERAL weeks there have been rumors to the effect that Dr. Humphrey would be replaced by deputy director Richard Bateman or even possibly David L. Glenn, currently assistant to the mayor.

Dr. Humphrey was asked if he knew who would replace him.

"I know nothing of a replacement. When and, if I go, I pray to God they will get somebody who will do the job."

After the director stated he was going to Virginia to address an anti - poverty meeting, he was asked if he is considering retirement from the regional post he left to take the city job.

"I have no comment on that," he answered.

Queried as to whether he was planning to return to his old post at Morgan State, President Jenkins said publicly recently that it was still open), Dr. Humphrey repeated his "no comment" refrain.

At an aside, the director, scotched reports that he isn't in good health.

"I feel fine. I can play 18 holes of golf if I had the time," he said.

"I tried to do the job as I saw it. I'm a man who is absolutely calm. I'm not excited about the job now and have never been. The money is not important. I was more concerned about performing a service.

"You can say this. As long as I'm running this program, I intend to run it. I will never be a rubber stamp."

* * *

SIGNIFICANTLY, earlier rumors of rifts between the director and the commission chairman dealt with the former's refusal to be a "figure head."

Earlier both Dr. Humphrey and Mr. Macht denied the latter had compiled a list of charges against the director several weeks ago.

At that time the director told this reporter:

"If there are charges against me, they haven't been brought to my attention."

"There are no written charges," Mr. Macht replied when asked to comment on that report.

Published reports that the city's war on poverty was lagging behind the state's program was attributed to dissension between some policy makers and the director.

THERE IS no official pr

SHOP IN COMPLETE COMFORT
THE MARK OF INTEGRITY For Over 50 Years
PRESCRIPTIONS FILLED EYES EXAMINED GLASSES FITTED CONTACT LENSES
LIBERAL CREDIT
FOR APPOINTMENT CALL SA. 7-0288
BARENBURG OPTICAL SERVICE
Downtown—Barenburg Bldg.—100 Park Ave.
Rodgdale • Westview • Harundale • 2316 Eastern Avenue

NEW WAY TO KILL ROACHES
NEW TAT ROACH TRAP — Most Effective Roach Killer Known — Proved Better Than Dangerous Powders, Messy Sprays and Liquids
TAT Roach Trap, proven in-thousands of homes, is the most effective roach killer ever made! Powerful scent lures roaches to TAT Roach Trap. Once they enter, they cannot escape. Roaches attracted to the bait feed on it — then return to their nests to die. TAT keeps on killing roaches as long as there's bait in the trap; will not lose strength or become stale. Trap is safe, sanitary, easy to use. Roaches die in trap, not in your home. Special metal enclosure cannot be opened accidentally by children or pets.
TAT — Guaranteed to End your Roach Problem or Money Back
69
RUN RIGHT TO Rexall DRUG STORES

The illness that never got started

A lot of progress has been made in preventing baby illnesses. Hospitals have learned how to control the germs that threaten even the most spotless nursery.

They have learned that Lysol is one of the most successful germicides of environmental disease ever adopted.

Lysol is the quickest, safest, most effective way to eliminate disease germs while you do your regular housecleaning. Use Lysol Brand Disinfectant in the bathroom, kitchen, nursery, all through the house. Lysol added to your regular cleaning water is more effective than any bleach, any pine oil—at lower cost. And Lysol is as safe to use as your detergent.

Recommended by Good Housekeeping Institute
Lysol BRAND DISINFECTANT
For more anti-germ protection than any detergent, any bleach, any pine oil.

KNOW THE JOY OF Soft, Shining, Lustrous BLACK HAIR ...By Tonight!
Wm This Ad Claim At A Reputable Drug Store
Don't let gray, graying, streaked, dull, dated or old looking hair make you look old. Now Lady Esquire Shampoo offers amazing new TINTZ CREME COLOR CONDITIONER that gives hair color, youthful coloring and conditioning in just 10 minutes! Use TINTZ conditioner the next natural shampoo and watch your hair take on the rich life of the hair, with lots of or weak hair. Use TINTZ conditioner and hair will be easier to comb. Won't interfere with hair straightening. Contains Lanolin hair rich, easy to manage and so much healthier looking. Use TINTZ conditioner and see the difference in your hair.
FULLY GUARANTEED
TWO CREME COLOR CONDITIONERS: Gives gray hair natural looking color. Blends in gray hair. Lasts until next shampoo. Gives hair more life than anything you have used before. For brown, auburn, BLACK, VERY BLACK or DARK BROWN. Only $1.50 plus tax, complete, ready to use.
Tintz Creme Color Conditioner
CREME COLOR CONDITIONER SHAMPOO
At Drug Stores

OH, MY ACHING BACK
Now! You can often get the fast relief you want from backache, leg pains, lower abdominal pains and pains in muscle joints, when these pains are caused by kidney or bladder disorders. When these pains are caused by such over-exertion or stress and strain you want relief—want it fast! Doan's Pills by their speedy pain-relieving action work wonders to relieve tiredness of nagging backache, headache and muscular aches and pains.
Also, when such bladder irritation as burns on urination or drinking—often with nagging backache—makes you feel miserable—Doan's Pills work in two ways to give you real relief: 1) their soothing effect on bladder irritation; 2) Doan's mild diuretic action through the kidneys tending to increase output of the 15 miles of kidney tubes.
Enjoy a good night's sleep and the same happy relief millions have for over 60 years. For convenience ask for Doan's large size. Get Doan's Pills today!

YOU KNOW BECAUSE YOU READ THE AFRO THE BALTIMORE AFRO-AMERICAN, JUNE 26, 1965 A-13

MUSICAL MOMENTS

Musical organizations end seasons with social affairs

By ADAH M. JENKINS

June marks the closing for the season of a number of musical organizations who observe the occasion with social affairs.

The piano Teachers Activity Group, after a successful year of student recitals and parent-teacher workshops, held a dinner at one of the suburban restaurants. Plans have been made for a trip to Buffalo in July, where they will be the guests of Mrs. Annie Laurie Williams, a former member.

Their hostess has arranged a concert, reception and an evening outing in Canada. There will be visits also to Mrs. Williams, piano studio and to several community musical projects which she is directing in Buffalo. Mrs. Gwendolyn Lassiter is coordinating the arrangements for the trip.

The Baltimore Music Teachers Association held its annual dinner at a downtown hostelry. Miss Adele Meade, a charter member who has retired, was honored with a gift, which was presented to a relative since the honoree is ill.

Miss Helena Zurstadt, also one of the founders of the group, gave a biographical sketch of Miss Meade, who was trained in violin and piano abroad as well as in this country.

* * *

IN ADDITION to conducting her studio in Baltimore she played a major role in the purchase of the grand piano which the B.M.T.A. uses for its student recitals.

Miss Lise Cornell, corresponding secretary, was presented a copy of Schonberg's new book, "Great Pianists."

Five new members were formally accepted by the membership and welcomed by Robert Fields, president. At the business meeting which followed, the slate of officers and executive board were elected. They included Mr. Fields, president; Mesdames Charlotte Nachman and Hilda Perl, vice presidents; Miss Carlson, and Mrs. Linda Taylor, secretaries; Miss Beth Hudnall, treasurer; Mrs. Estelle Brenner, Miss Flora Evans, Julio Esteban and your reviewer, board members.

The membership voted to continue the student recitals next season at the Lutheran Church of the Redeemer.

* * *

GRADUATION and closing exercises were the order of the day for students on all levels of the local schools.

Of particular interest were the music programs in elementary schools, where student choruses, accompanied by piano, xylophone, various types of drums, blocks and bells, performed their own compositions.

These were the result of a creative composition project and study of contemporary music which had been conducted by specialists of the public school department of music of cooperation with classroom teachers.

On the secondary level there was a new venture of considerable moment - a joint concert by the choruses of Douglas and Parkville Senior High Schools.

A large audience filled the Goucher auditorium to hear Vivaldi's "Gloria" and a group of Moravian songs with Myrtl Mack, soprano, and Phyllis Harris, contralto, soloists; and accompanied by the Chamber Orchestra of the Baltimore Symphony.

Elliott Galkins, head of the Goucher music department, was guest conductor while the choruses were trained by Mary Raneer and Marion Smith. It is to be hoped that the artistic success of the project as well as the community interest it aroused will guarantee a repetition of similiar joint affairs next season.

Baltimore was favored with a rare event—the performance of the Requiem Mass by Berlioz. This magnificent work is of such stupendous proportions that it can be given only occasionally.

The vast score calls for 80 sopranos, 80 altos, 60 tenors, 70 basses and an immense orchestral array of 50 violins 12 trumpets, to mention a few of the instruments required.

Performing under the direction of Dr. Galkin were: Choruses from Douglas and Parkville High Schools, Goucher Glee Club, St. Mary's Seminary and Peabody Chorus. Accompanying were the Baltimore Symphony and four brass choirs from Peabody Symphonic Band. Richard Cassilly was the tenor soloist.

* * *

CALENDAR: Sunday June 27 from 7 to 9 p.m. at Easterwood Park, Bentalou and Baker Sts., a program by the Municipal Concert Band, under the direction of Weldon J. Irvine. Featured will be Irene Adonna, soprano; Charles Walker, baritone; Percy Brown, clarinetist and the Municipal Vocal Quartet.

Tuesday, June 29 from 8:30 to 10:30 p.m. at the Mondawmin Shopping Center, a concert of patriotic music by the Municipal Concert Band, directed by Leigh Martine T. Van Cura, baritone and Peabody graduate will be the featured soloist. The Sing-Along will be led by James Mitchell.

Both performances, which are sponsored by the Bureau of Music of the Department of Recreation, are open to the public without charge, according to an announcement by J. Irvine Gray, superintendent of the bureau.

SALISBURY, N.C. — Approximately 200 are enrolled in the Livingstone College Summer School for the nine - week program of accelerated studies. Many of those enrolled are students from the regular session doing make - up work or trying to advance during the vacation period.

JOHN STOKES
Appointment 9-3 P.M.
for your best deal on a '65 OLDS
ANDERSON OLDS
HO. 7-8800
Howard & 25th St.

PERSONAL SPECIAL SALE LIMITED TIME
FASHION WIGS
All Made From 100% HUMAN HAIR
$29.95 and $39.95
(None priced Higher) Written guarantee with each wig
PHONE 945-1480
for free home demonstration

"KISS ME KATE"
Starring PATRICE MUNSEL
THURS., JULY 15th, 8:30 p.m.
PAINTERS MILL MUSIC FAIR
Sponsored by Sharp St. Methodist Church School
TICKETS:
Community House, 1206 Eting St.—LA. 3-1193
1222 W. Lafayette Ave.—LA. 3-9694

YOUR HAIR MEANS EVERYTHING
If you are interested in owning a wig and want a private showing in your home of really beautiful wigs call Mr. Jay at 664-4268
FREE HOME SHOWING
NOTHING DOWN—EASY TERMS
WORLD WIDE WIG FASHIONS, INC.
3315 GARRISON BLVD.
664-4268 664-4269

Franklin Uniform Co.
235 PARK AVE. MU. 5-7222
"THE SOUTH'S LARGEST UNIFORM HOUSE"
MEN'S and WOMEN'S Choir Robes
SPECIAL
Many Colors and Fabrics in Stock
$8.99
$10.99 VALUE
Choir Caps $1.25 & up — Stoles $1.95 & up
Tassels 25c each — Choir Collars 49c
Cassocks $5.00 up — WE RENT ROBES
SPECIAL QUANTITY DISCOUNTS! TO CHURCHES & INSTITUTIONS!
FREE SERVICE
Our Representatives will call day or night to measure you for your clerical needs. MAIL, PHONE AND C.O.D. ORDERS FILLED. OPEN MONDAY AND THURSDAY 9 'TIL 9
6-26-65

THE PROGRESSIVE LIFE INSURANCE CO.
formerly located at 1217 W. NORTH AVE.
Has Moved To 1140 MONDAMIN CONCOURSE
MONDAWMIN SHOPPING CENTER
Dial 523-1212
For Information, please feel free to contact us at our New District Office or any one of our Debit Managers in your area.
SIDNEY H. BROWN, Dist. Mgr.

WIGS
FANTASTIC SUMMER SALE
$59.95
100% Human Hair Wigs Styled and Set With The Purchase Of A Wig
FREE Wig case and block.
THE FAMOUS WIG MAKER
835 N. HOWARD ST.
727-2770

Perfection of Detail is A Tradition
Considerate of all wishes and circumstances
That each funeral shall be a worthy tribute to the departed without creating a financial hardship for the living is our steadfast aim . . . maintaining always the highest standard of service.
PHILLIPS FUNERAL HOME
1721 N. MONROE ST. LA. 3-4919

SAVE... DURING PALMA'S PRE-4th of JULY SALE JULY 1-2-3
YOU COULD WIN A VACATION FOR 2 TO NEW YORK and THE WORLD'S FAIR
NOTHING TO BUY - NOTHING TO WRITE BUT YOUR NAME:
TRIP INCLUDES TRANSPORTATION TO AND FROM BALTIMORE, ROOM FOR TWO AT A LEADING N.Y. HOTEL, ADMISSION TO THE WORLD'S FAIR, AND $50.00 CASH FOR SPENDING MONEY.
PLUS
CHOICE OF 1-A
BROADWAY SHOW — Best reservations will be assigned on the following basis: Orchestra seats for any evening or matinee performances of non-musicals. Mezzanine seats for evening performances of most musicals (best balcony for others). You may choose more than one show on stays of five or six nights.
NIGHT CLUB Cocktail, dinner and star-studded revue at the famous Latin Quarter, tip and tax included.
NIGHT CLUB — Dinner and Polynesian show at the popular Hawaiian Room, tip and tax included.
NIGHT CLUB Dinner, dancing and show at the International Restaurant, tip and tax included.
GOURMET DINING Cocktail and dinner in Peacock Alley at the world famous Waldorf-Astoria, tip and tax included.
CHOICE 1-B
EMPIRE STATE BUILDING — View New York and four states from observatory atop the world's tallest building.
NATIONAL BROADCASTING TOUR — Behind the scenes visit to N.B.C. Radio and T.V. Studios.
INSIDE UNITED NATIONS TOUR — Guided tour through the U.N. Buildings.
BOAT RIDE TO STATUE OF LIBERTY — A refreshing boat trip to New York Harbor's famous landmark.
TOUR OF RADIO CITY — Guided tour of RCA Building, with a visit to the observation room high above New York.
LINCOLN CENTER TOUR — Guided tour through its magnificent buildings dedicated to the performing arts.
RADIO CITY MUSIC HALL — First run movie plus elaborate stage show, featuring famous Rockettes.
PLUS - OTHER VALUABLE PRIZES!
SHOP AND SAVE DURING PALMA'S BIG PRE-4th of JULY SALE
BARGAINS! SAVINGS! GREEN STAMPS!
DEPOSIT COUPON BELOW AT ANY PALMA STORE — 1500-1800 BLOCKS, PENNSYLVANIA AVE.
P.A.L.M.A.
I'd Like To Win The "Vacation For 2" Contest
Name .....
Address ..... Zone .....
DEPOSIT THIS COUPON AT ANY PALMA STORE — 1500 — 1800 BLOCKS PENNSYLVANIA AVE.
ADULTS ONLY! CONTEST CLOSES JULY 3rd., 1965