Real Estate For Sale | Real Estate For Sale | Real Estate For Sale | Real Estate For Sale

1016 CHERRY HILL RD.
PRICE DRASTICALLY REDUCED
Brick rancher. Modern throughout. Unit Kitchen, tile bath, nice lot. Only $8950. G.R. $80. $300 Dn.

3637 WABASH AVE.
Beautiful Ashburton location. 6 rooms, tile bath, knotty pine club room, built-in garage. Many extras including carpeting, fireplace, drapes, etc. Only $450 down.

4109 CHATHAM RD.
3-story detached cottage. Immaculate condition. 3-bedrooms, bath, powder room. Already appraised $10,500. Our price $9,750. Only $600 down. Owner will pay settlement costs.

2904 HAVERFORD RD.
Detached cottage. 6 rooms and bath. All painted inside, panelled clubroom. 2-car garage. Only. $400 down.

3027 FENDALL RD.
Lovely 6 room detached asbestos shingle cottage. 3 large bedrooms, garage. $10,950 C.R. $130. Only $400 down.

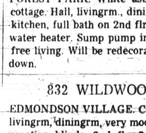

3823 BARRINGTON RD.
Beautiful detached cottage. 3 bedrooms, knotty pine club basement, garage. Only $450 down.

H. WILLIAMSON, Realty
669-2050 FO. 7-9281
1944 W. NORTH AVENUE

JAMES CROCKETT, Inc.
REALTORS
"Better Homes For Better Living"
We Multiple List
1920 W. NORTH AVE. 728-0666 WI. 5-5053

1307 KITMORE RD.
3-story brick group 6 rooms, bath, club cellar. Good condition

1309 KITMORE RD.
Living room, dining room, unit kitchen, 3 bedrooms, clubroom.

1312 KITMORE RD.
2-story brick 6 rooms, bath. Very good condition.

1314 KITMORE RD.
3-story brick row 6 rooms, bath, partial club basement.

1316 KITMORE RD.
6 rooms, bath, partial club cellar.

1322 KITMORE RD.
3-story, 3 bedrooms unit kitchen. Excellent condition.

1205 WINSTON AVE.
6 rooms, bath, beautiful lawn.

1314 WINSTON AVE.
2-story, end of row, 3 bedrooms, living room, dining room, unit kitchen.

1305 SILVERTHORNE RD.
3 bedrooms, tile bath, living room, dining room, unit kitchen. Excellent condition

1319 SILVERTHORNE RD.
3 bedrooms, club room, living room, dining room, unit kitchen. End of group.

1558 STONEWOOD RD.
3 bedrooms, living room, dining room, unit kitchen, partial clubroom.

4913 HERRING RUN DRIVE
2-story brick detached cottage 3 bedrooms, family size kitchen, large dining room, Florida Room, Club room, extra flush

ALL BRICK ON 1 FLOOR
HOWARD PARK RANCHER 3 bedrooms, living room, dining room, unit kitchen, club basement. Air conditioners.
SINAI AREA COTTAGE—Attractive home. w/3 large bedrooms. Full dining room, kitchen, bath, basement.
SEMI-DETACHED ALL BRICK—Convenient area, 3 bedrooms part club—porch—extras like fireplace—modern kitchen and bath.
EDMONDSON VILLAGE—BRICK END—Club room, fenced yard with patio.
MAYFAIR REALTY CO. CH. 3-4002

ALAMEDA SECTION
2736 HARFORD RD.
$100 DOWN
20 ft. wide buff brick row porch front. Four large bedrooms, modern ceramic, tiled kitchen and bath, hardwood floors. Hot water oil heat.
PE. 2-1242

PRICE REDUCED
1241 SHERIDAN AVE.
Modern 3 bedroom group, eat-in-kitchen, with 11 ft. natural wood cabinets, & wall oven, semi-clubroom.
HUNTER REALTY, INC.
REALTOR
PL. 2-4660 WI. 6-5938

STONE COTTAGE
Howard Park—Prestige Home. Finest Quality Construction. Mrs. Wagner. Agent, LI. 3-3414.
RAITH ASSOC., INC.
WI. 5-7300

SURPRISE DAD

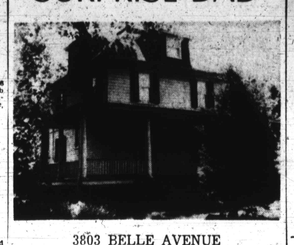

3803 BELLE AVENUE
FOREST PARK. White asbestoes shingled 4 bedrm. cottage. Hall, livingrm., dining, breakfastroom, modern kitchen, full bath on 2nd flr. Steam oil heat. Auto. hot water heater. Sump pump in cellar to assure moisture free living. Will be redecorated to buyers choice. $600 down.

832 WILDWOOD PARKWAY
EDMONDSON VILLAGE. Covered porch front. 1st flr. livingrm, dininrgm, very modern kitchen complete with venetian blinds, 2nd flr. 3 bedrms and modern tile bath. Aluminum storm windows and doors throughout. Steam gas heat. Auto. hot water heater. Completely tiled cellar floor. Anchor fenced rear yard.
CHAMPION REALTY, INC.
FO. 7-5679 LE. 9-4161

THREE-BEDROOM BUNGALOW
J. L. MANN & CO.
Northwood
$400 Down F.H.A.
Five year old brick home with three lovely bedrooms, large living room with bay window, charming dining room, panelled kitchen with wall oven, counter top gas range and birch cabinet also contains an exciting basement. A truly lovely home. To see call Mr. Hughes
ID. 5-6606 or VA. 5-5710

Morgan College Area
End of Group
2901 FOREST GLEN RD.
(Nr. Forest Park Golf Course)
First Floor Contains Spacious Living Room, Large Modern Unit Kitchen, 2 Bedrooms and Tiled Bath. A Beautifully Finished Attic For A 3rd Bedroom Or Study. A Panelled Club Basement With Bar And Powder Room For Extra Leisure Area. Hardwood Floors, Oil Heat, Aluminum Siding And Awnings. Well Shrubbed Large Lot. Many Extras. (All Excellent Condition)
$450 DOWN F.H.A.
NOTHING DOWN G.I.
SETTLEMENT MONEY REQUIRED
TRADE-INS CONSIDERED
HENRY E. CAPLAN
669-1260 - FL. 8-0357
Brokers Cooperation Invited

Call Mrs. Copeland
566-6512
ASHBURTON
CEDARDALE RD. — Bungalow, 4 rooms, tile bath, floored attic, fireplace, newly painted. Immed. Poss. 566-6512

2 STORY — 3 APTS.
GROVELAND AVE. — 2nd. & 3rd flr. Hot water, oil ht. 1st. fl. 2 bdrms., 1½ baths. 3 car gar. Multiple housing lic. Sep. meters. Lot 75' x 150'. 448-2617.

W. ARLINGTON
4408 SELVIDGE AVE. — Exc. cond. beautiful setting. Near bus. Spacious liv. room, w/picture window, ceiling ceiling. 3 bedrms., din. room, mod. kit. with washer, valance curtains. 448-2617.

HOWARD PARK
5310 NORWOOD AVE. — Oil heat. 3 bdrms, walk-in deep freeze. Lot 50' x 120', fire-place, wading pool. 448-2617.

ED. WICKLEY
4270 ROKEBY RD. (Nr. Wickley) 6 rms., 2 baths, knotty pine clubrm. w/bar, patio, h.w. ht. Excellent cond. 566-6512

E. A. CLARK & CO. Realtor
We Multiple List
WK. DAYS 944-2266

ASHBURTON
3409 CEDARDALE RD.
STONE INDIVIDUAL COTTAGE
3 bedrooms, modern tiled bath, modern all tiled kitchen, den with picture windows, 1st floor powder room, carpets, drapes, club basement, driveway garage. FHA APPROVED.
Call Mrs. Johnson.
Associated FL. 8-1212

J. L. MANN & CO.
VACANT

812 ALLENDALE ST.
VACANT. 3-bedroom home in Edmondson Village. Lovely unit kitchen, hardwood floors in bath. Faces Leakin Park.
LOUIS SINGER
LE. 9-7933, 323-2411

5008 SUNSET RD.
Near Sinai Hospital. Beautiful 1-story semi-detached stone home. 7 rooms, tile bath and shower. Slate roof, $9200, G.R. $130.
3003 OAKFORD AVE.
1 story brick, 6 rooms and bath. $8500, G.R. $76.
2825 PRESSTMAN ST.
Porch front brick display. Can be used for 1 or 2 families. $8950, G.R. $108.
CRANE & CRANE INC.
SA. 7-7030 Anytime

NORTHWOOD'S FINEST
BUY LIKE RENT
1226 SILVERTHORNE RD.
Off 5100 Blk. Alameda—Deluxe town house, only 3 years old, panelled kitchen, mosaic tile bath, covered porch, rear patio, 3 bedrooms. All For LESS THAN You Would Pay Rent.
CALL MR. BROWN
444-2877

Stone Semi-Detached
NR. SINAI HOSPITAL
Only $300.00 down, carpeting drapes. Call S. Bloom. HU. 6-1834.
NO SETTLEMENT COSTS
ROLANDVIEW AVE.
Only $300.00 down, mod. six rooms and bath. Gorgeous lawn. Call S. Bloom. HU. 6-1834.
Associated FL. 8-1212

VACANT

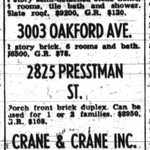

1235 KEVIN ROAD
Nicest large home in Edmondson Village 3 large bedrooms, large living room, dining room and unit kitchen, awnings, storm windows and doors. Lot 50 x 150.
LOUIS SINGER
LE. 9-7933, 323-2411

BRICK TWIN COTTAGE
HOWARD PARK—3 bedrooms, 1st floor powder room, picture window in living room, 2 porches, call IRENE DATLOW, for details, 484-3968.
BELMAN & MAYNARD
REALTORS
655-2300

NORTHWOOD

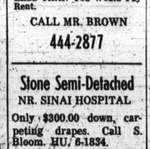

1418 STONEWOOD RD.
Lovely extra large 6 room home near Morgan College. Front porch with full length of house. Living-room, dining room, unit kitchen, 3 bedrooms, tile bath. Finest neighborhood in Baltimore.
LOUIS SINGER
LE. 9-7933, 323-2411
3427 THE ALAMEDA — 6 room colonial, 1½ baths. Near schools, churches and shopping centers. ID. 3-2014.

Fine field likely for Muny Games

A topflight field of entrants stands ready for the opening gun of the 50th annual Municipal track and field championships, slated for tomorrow (Saturday) afternoon at Clifton Park.

This appears to be a certainty despite the fact that Morgan State College has sent her top runners to Berkeley, Cal., for the National Collegiate Athletic Association championships. Morgan and the Baltimore Olympic Club usually supply the nucleus for the highly successful Muny Games.

STEPPING into the breach left by the departed Bears will be a crack contingent from Maryland State College, led by Ed Skinner, the Hawks' brilliant quarter-miler.

Skinner, the CIAA 440 champion, is expected to compete at Clifton along with Al Grimes, Johnny Walker and Harley Morris, each of whom is sufficiently versatile to contest any race from 100 yards to the quarter-mile distance.

• • •

SKINNER comes to Baltimore fresh from a sparkling victory in the Metropolitan AAU Games at Yonkers, N.Y., last weekend. The West Indian flyer was clocked in 46.9 over a poor-by-kept track as he beat American Olympians Ollan Cassell and Tom Farrell.

Earlier, Skinner defeated Morgan's ace, Nick Lee, in the CIAA meet at Petersburg, Va., and he and his mates captured the mile relay event. They must be considered strong contenders for similar honors here tomorrow.

• • •

WHILE LEE and his relay compatriots — Herm Hawthorne, Denny Eggleston and Tim Johnson — will not be around to test Skinner, et al, the Eastern Shore vanguard cannot expect an easy time at the tape.

Morgan will be unofficially represented by some of her fine freshman talent, notably Malbert Brown of the championship frosh mile foursome.

Brown is entered in the 440-yard dash, and could be a serious threat to his older rival from Maryland State, as well as to Don Ardinger and Dave Ambrose, a promising young Cumberland Valley duo which also comes to Clifton with good credentials.

Mal, a graduate of Douglass High School and anchor on the Bears' hard-running freshman quartet, is likely to be joined by teammates Ray Pollard, Bill House and Fred Hunter.

THIS is not to suggest that all the activity will take place in the men's competitions. There also is considerable interest in the distaff side of the meet, in which the Frederick A.C., with its stellar corps of runners, will be strong favorite to win team honors.

Tammy Davis and her younger sister, Joyce, paced the Frederick aggregation to an easy triumph in South Atlantic AAU meet here last weekend.

Accompanying the Davis girls will be Kay Johnson and Christie Smallwood, 17- and 15, respectively, who were double winners in the SAA, and 15-year-old Barbara Turner.

• • •

HERE AGAIN, however, local hopes will not be completely amiss. Eastside A.C. plans to do what it can to minimize the Frederick superiority.

Sixteen-year-old Catherine Torrence of Eastside, will bear watching in the 100-yard dash, the 220, and the long jump. She was third in each of these events last week and coaches Howard Morgan and James Diggs are anticipating improvement.

ALSO CARRYING the hopes of Eastside will be Barbara Cain, Margaret Brady, Shirley and Julia Brand, Patricia Hayward and Joyce Kinard.

Morgan and Diggs have set their sights on the National AAU women's championships for several of their athletes, particularly the elder Torrence youngster. The AAU meet is set July 1-3 at Columbus, Ohio. LACY

Police Blotter

Non Support — Alfred B. Green and Clyde W. Rice, after Green, pleaded guilty, probation to pay $60 to wife, Rice, pleaded guilty, probation to pay $10 a week. Donald MacDaniel, pleaded guilty, probation to pay $20 a week. Robert Thomson, probation before verdict to pay $60 a week. Charles E. Brown, pleaded guilty, probation to pay $20 a week; Lester J. Bell, probation before verdict to pay $25 a week. Harry Shorter, pleaded guilty, probation to pay $30 a week.

Bastardy — Harry Anthony and Frederick Beverage, pleaded guilty, as to each, probation to pay $3 a week, as to each. Emmett B. Holmes and Grady Taylor, pleaded guilty, as to each, probation to pay $3 a week, as to each; Howard L. Beverly, pleaded guilty, probation to pay $10 a week; Calvert Pratt and Frederick C. Chandler, stet.

• • •

Violation of Probation Earl Wood, pleaded guilty, probation to pay $65 semi weekly. Spencer Coles and Nathaniel W. Brown, warrant quashed and probation continued.

• • •

Violation of Narcotic Law — Albert Britton, guilty, 1 year, in penitentiary, to run concurrently with other sentences.

• • •

Larceny — Mildred Powell, pleaded guilty, 1 year in Maryland Correctional Institution for Women, sentences suspended to pay fine of $250 and costs; Alma V. Jones, pleaded guilty, fined $500 and costs; Lawrence J. Jackson, not guilty.

• • •

Robbery With Deadly Weapon — Albert Britton, guilty, 10 months in House of Correction, sentence suspended and probation for 3 years to pay fine of $200 and costs and to make restitution.

• • •

Sodomy — Roy M. Hopkins, not guilty.

Attempted Larceny — Donald E. McCracken, not guilty.

• • •

Assault to Murder — William Jones, Jr., stet.

• • •

Deadly Weapon — William Jones, Jr., stet.

• • •

Bets on Races — Samuel C. Mendelson, pleaded guilty, fined $1,000 and costs; Rose O. Bailey (2 cases), stet; Francis Bouchet, pleaded guilty 4th count, fined $100 and costs.

• • •

Violation of Narcotic Law — Thad E. McCracken, pleaded guilty, 18 months in Maryland Correctional Institution for Men.

• • •

Lottery — Samuel C. Mendelson and Rose O. Bailey, stet; Howard A. Turner, pleaded guilty, fined $100 and costs.

• • •

Lottery — Yvonne E. Hawkins, pleaded guilty 4th count, 1 year in Maryland Correctional Institution for Men, sentence suspended and probation for 1 year to pay fine of $250 and costs and upon condition.

• • •

March 19, this year, an order was passed at a hearing for contempt of court which directed Mr. Shaw to pay $1,000 by March 17, and a further sum of $2,085.40 arrears within 45 days, plus $100 to her solicitor.

• • •

THE PETITION states that Mr. Shaw stopped payment on a check for $450 to the Probation Department, thereby increasing the arrears by $450. He also failed to paid the check in the sum of $1,000, the Probation Department kept the sum of $450 as re-imbursement for the check paid to them, and he received the $200.

The petition also requests that Mr. Shaw be required to continue to make here the $15 per week ordered by the court for the support of her and their children.

THE WIFE wants him not only cited, but punished for contempt until he shall have purged the said contempt.

She also sought award money judgment for full arrears, accumulated; award money sequestered for her attorney's his real and personal effects sequestrated as may satisfy Gertrude Beasley's contempt; to fierce facias against his lands, tenants, goods and chattels be satisfied out of the same; a injunction against his possession and effects as will decree that will permit sale to satisfy the order.

• • •

MR. SHAW has asked that the order for alimony to Mrs. Shaw be revoked. He states that purported testimony was given at the alimony hearing. Mr. Shaw does not love his wife, the order revoked, but Mrs. Shaw is forbidden to sue for the alimony he has failed to date.

He wants her enjoined from harrassing and embarrassing him, he charges that she is in an ill - disguised effort to deprive him of his constitution.

• • •

MR. SHAW has asked the courts to have $3000 returned which he has said her attorneys, that she give an account. list of the money he has paid for child support, that she be required to produce income tax records for herself, her son, Louis Tibbs; and her daughter, Ernestine Tibbs, for 1962, 1963, 1964 and the months of 1965.

He had earlier had him produce records of his income properties, business ownership and even insurance. The report showed not only partnerships in several businesses, a relatively small amount of cash in banks, some hypothecations, and $62,152 of insurance.

• • •

THE INSURANCES, with the exception of about $7000 had their children and Mrs. Shaw as beneficiaries. The $7,000 had as beneficiary Mrs. Mary Virginia Shaw.

Mrs. Shaw had sought to have Mr. Shaw list his association with, and places of association with any employee in his office. He had declined to answer the interrogatory on the bases that this was not material to issues of the case.

Fortune survivors

The late Leroy Fortune, 719 E. 21st St., is survived by his wife, Mrs. Ruby Fortune and twin daughters, Mrs. Vernice Marshall and Miss Bernice Fortune; children on the sidewalks in front of her brick rowhouse.

Mrs. Beasley is survived by her third husband, Herbert Beasley, whom she married in 1950; two sisters, Mrs. Evelyn B. White, Mrs. Edna B. Newton, Mrs. Blondine Kohn; Also, a niece, Miss Edna Brown, a retired teacher; two grandnieces, Miss Norma Wright, a teacher at Elementary School 138; Miss Felicia Barrand, a New York teacher — a grand nephew, Sgt. George Harris, with the U.S. Army in

Mrs. Marian Beasley, 89, poet, artist, musician

Mrs. Marian Bowen Beasley, 1938 McCulloh St., well known member of an old Baltimore catering family and "poet laureate" of her era, died Wednesday morning at City Hospitals where she had been confined two weeks. She would have been 90 years old on July 3.

Funeral services will be held tomorrow (Saturday) at 11 a.m. at Mt. Olivet Church. The pastor, the Rev. C. L. Whitfield, will preside at the church and at graveside rites at Mt. Auburn Cemetery.

The Charles Law Funeral Home is in charge.

• • •

MRS. BEASLEY was born in Baltimore, the daughter of the late George T. Bowen, businessman and caterer, and his wife, the late Mrs. Martha A. Bowen.

During her early school years, she showed talent as a poet, artist and musician.

She returned to school at the age of 63 and received a high school diploma with honors at the age of 65.

Noted for vitality, Mrs. Beasley was ill only three weeks. Until then she continued to attend Mt. Olivet Christian Church, where she had been a member since girlhood.

• • •

FOR MORE than a quarter of a Century, she was church pianist. When she retired at the age of 80, she had not missed a Sunday service, except on occasions or funerals where she was expected to play.

Among her poems that recorded changing times in Baltimore were the "Ice Cream Man," "Waiting For The Bus," and "One Way Street," often chanted by children on the sidewalks in front of her brick rowhouse.

MRS. MARIAN BEASLEY
Funeral on Saturday

Baltimore County News

By PINNIE L. ROSS

Fashions were presented recently at Glenwood Country Club along with a luncheon. There was entertainment by the Avons, the Gwendolyn Biddle Dancers and music by Mrs. Barbara Cottee.

Models were by the Glenwood members, and some of them were cute. Models were Mrs. Gwendolyn Biddle, Pinnie L. Ross, (baby face) Sylvia Mackey, wife of football-star John Mackey, and Barbara Bagwell, Miss Glenwood of 1965. Pretty Miss Janis Randall was the advisor and Mrs. Betty Wright was the narrator.

• • •

THE Youth Choir of Grace AME Church will be presented in a recital July 11 at 8 p.m.

The Youth Fraternity of Mystic Grand Chapter will make its first public appearance at the Masonic Temple, Eutaw and Lanvale Sts., June 24 at 7:30 p.m.

George Manekey Sr. of Old Frederick Rd. celebrated his 70th birthday anniversary June 13. His family and many friends were on hand to extend their best wishes.

His guests included Commissioner and Mrs. Charles Cornish, Mr. and Mrs. Leonard Keane, and Mr. and Mrs. Luther Kiah, all from Camp Bridge.

Baltimore guests were Judge Josiah Henry, Dr. Rigina G. Henry, Mr. and Mrs. George Butcher, Mr. and Mrs. Robert Ferron and Charles Manokey.

AMONG the graduates from the local schools were: Nathaniel Parham, a physical Education major from Morgan State College, and son of Mrs. Florence Jenson of Suter Road; Rebecca Brown, Jo Ann Hebron, Bernadette Cornish, Corbertier Woodland, Claudine Wayne Steward.

Grace Church presented the ies of the Holy Bible; Joe following graduates with cop Anne Hebron, Bernadette Cornish, Corbertier Woodland, Claudine Jackson, Anita Smith.

Tuesday, June 8 marked marked the 22nd annual and final commencement of the Harriet Tubman High School, Simpsonville. Beginning September 1965 all colored schools in Howard County will close as the school system moves to comply with the 1964 Civil Rights Act.

• • •

HIGHLIGHTING Tubman's Commencement activities was an address by Malvin Goode, ABC news analyst, and top scholarship awards being earned by twins Joan and Jean Smith, daughters of Mr. and Mrs. Nathaniel Smith of Woodbine. Joan ranked so evenly on scholarship examination and achievement tests that State Senator Gordon Feinblatt was in a dilemma in the choice of the recipient of his Senatorial Scholarship to Morgan State College.

The College eased this problem by making a trustee scholarship to Joan and Jean received the Senatorial Scholarship.

An older brother, Charles Douglas Smith, was a chemistry major at Morgan State College on Tuesday.

Speaking of Morgan State graduates (glamorous) Miss Mildred Dorsey, daughter of Mr. and Mrs. Russell Dorsey, and a P. L. Ross Model, received her degree in business administration. During the four years at Morgan Mildred stayed on the dean's list and did quite a bit of secretarial work while in campus.

• • •

ON SUNDAY June 20 at 3 p.m. the Spenders are sponsoring a showcase of fashions at the Alcazar, Madison and Cathedral Sts.

This affair is a fund raising one to benefit the Anna Mae Hunter Home For The Blind. Currently the home is in need of financial assistance to pay mortgage indebtedness incurred by complying with requirements of the Baltimore Urban Renewal Agency. You may secure tickets at 354 Suter Rd. or 3404 Elgin Ave.

Mrs. Ann Drayton is chairman.

Irma Smith, wife of Milton Smith of Virginia Ave., reports she has not been ill.

Get well cards to Mrs. Bery Lewis who is ill at University Hospital.

Sympathy is extended to: Joe Torsell and grandchildren over the loss their mother and daughter last week, Mrs. Priscilla Henderson, Mrs. Martha Adams, Suter Road, in the loss of her father, Mrs. Ida Russell, 3903 Ruxton Ave., for her father, and the family of the late Mrs. Emma Johnson of Provident Road.

Get well cards to Those Who Bring Sunshine To The Lives Of Others Cannot Keep It From Themselves.

Mt. Winans News

By GERTRUDE M. PARKER

Mt. Winans Methodist Church gave a membership Appreciation Dinner on Sunday, June 11 at the Westport Homes Recreation Center. Honored were the Rev. Mr. and Mrs. David E. Sloan, Mrs. Gertrude Parker and Mrs. Gladden.

Mistress of ceremonies for the occasion was Mrs. Blanche Powell. Presentations were made by Mrs. Deelear Royster, Miss Lucinda Wright, Mrs. Martha Watkins and Leroy Spriggs.

The Methodist Men served the dinner. Mrs. Sadie Blocker was chairman; Mrs. Bessie Malloy was the co-chairman.

Among those present were: the Rev. Richard Johnson, district superintendent, Mr. Richard Johnson, Kenneth Barnes, district superintendent, and Mrs. Barnes; the Rev. Mr. and Mrs. Roland Johnson, the Rev. Stuard Johnson and Mrs. Johnson.

Mr. Ira Blocker was the delegate from Mt. Winans Methodist Church to the recent Baltimore annual conference held at Metropolitan Memorial Church in Washington, D.C.

Bernard Johnson, reservist in the US army is in training at Fort McCullum, Ky. for two weeks. He is the grandson of Mrs. Venetia Butler of Huron St.

Mt. Winans Elementary School No. 156 held sixth grade graduation exercises on Wednesday, June 9. The graduates were Sandra Fleet, Carolyn Beasley, Michael Beasley, Sonja Bell, Marilyn Gray, General Hopkins, Helene Berger, James Wesley, William Parker and George Waters.

Other students graduating in the area were Walter E. Hill Jr., junior high no. 72; Patricia Hopkins, no. 130 and Carolyn Fleet, Eastern High, daughter of Mr. and Mrs. Beelmer Fleet.

MME. BISHOP
Noted Spiritualist and Reader Gifted from God. She will help you with bad habits and drinking problems, love troubles, remove evil spirits, help bad luck, reunite loved ones. Price not necessary. Price—Defiance.
1619 W. NORTH AVE.
Near Penn. Ave. 523-2217

SISTER CATHERINE
Spiritual Reader and Adviser. She knows everything, no one need help on all problems. Reunites loved ones, stops drinking, gambling, bad luck and can help you.
19 N. RUTAN ST. — 1st fl.
Near Pratt. Call 342-1868

Thousands Helped Weekly By
REV. MILTON DAVAGE
Don't be missed. No one may answer to all. With God's Given Power, I guarantee to do what I promise. I'll help you get and hold money, end alcoholism, crossed conditions, restore your nature, also help you hold your loved ones. For my quick help see me at once. Private may cause trouble. Last week I revealed Psalm 26 verse 7. Hours Mon., thru Sat., 9-8. Sun. 10-5 p.m. For appointment dial 669-1972.
313 MOSHER STREET
Between Madison & Eutaw
Cut Out and Save This Ad

MAIL ORDER
FAST - SAFE - EASY

HAITI—N.Y.—To $55 week. Rush references. Top Jobs. Easy Advanced Quickly. Have LA Maid, 4 Bond St., Great Neck, New York.

LEARN how to MAKE Wigs, Swags, Curl Clusters & Pony Tails. $1.00 for details
THE HAIR-CRAFT STUDIO
P. O. Box 3111
Daytona Beach, Florida

WIG GLAMOUR
High Fashion Style Makes You Look More Beautiful Than Ever
ONLY $6.95
FULL CAP
ATTRACTIVE TO MEN—Lightweight, Cool, Comfortable, Adjustable, Washable, Fashion Approved. Fits Any Head Size. Wear Alone or Under Any Hairpiece. Every Wig Made to Order.
VALMON HAIR STYLES
Dept. MORT
24851 So. Michigan Ave.,
Chicago 16

I DARE YOU!
Success Positively Guaranteed in 1 Month or Money Back. Amazing "Secret" Instructions are followed. Men—You in 12 and Women Mature—on a ten - day money back guarantee. Rush Instructions $3.00 (or postpaid delivery to)
CHARLES T. ROBERTS
LOS ANGELES, CALIF. 90008

Burial Insurance
$500 or $1000 policy-to age 80, No Salesman Will Call on You. Money Back Guarantee. For FREE details write Crown Life Ins. Co., 203 Rose Bush Ave., Chicago 1, Illinois Dept. L 39.

REV. AARON RUSSELL
IS YOUR LIFE HAPPY?
Write Rev. Aaron Russell today. The Seal of Blessing is waiting for you. It has been said that whoever carries this seal on his or her body will be Blessed in more ways than one. Trouble? Do you have love problems; money, health, job, or sickness? Let me help you if you have troubles of any kind. If you want peace, wealth, your home blessing, I will send you the seal of Blessing for your life time on earth.
You will be blessed with your good faith in it. Yes it costs you no more than a few cents. Only 50c. Things will work out as meant to be with the seal of Blessing. Get the things out of life you want. Write today. Don't wait. I feel sure that I can help you if you will have faith in the seal of blessing. Yes I will send it to you.
Write me today. Send $2.00 to Rev. Aaron Russell, P.O. Box 748, Cathedral New Jersey; Zip Code, 08101

ROACHES RATS & MICE
Complete Elimination For Only Pennies a Day!
ATLAS EXTERMINATORS
377-9400

Vital Statistics

MARRIAGE LICENSES

REVERS - GREEN — Denny, 30, 4416 Wrexwood Ave., construction; Shirley H., 30.

TAYLOR - ROBINSON — James, 21, 2418 Koko, bus boy; Jaha M., 18, 700 George.

CASE - YOUNG — Carol J., 20, 6800 Gwynns Mill Court, secretary; Alfred Gardner, Bare Hills, Md.

BEAN - THOMPSON — Donald, 22, 2008 Brookfield, laborer; Dora, 37.

PORTER - BRISKILER — Abraham, 20, 1700 W. Mosher, laborer; Elsie Mae, 17, 604 N. Monroe.

MERRILL - HARGROVE — Willie Jr., 20, 2038 Oswego, laborer; Audrey, 18, 1700 Mosher.

BARNETON - BLACK — Carl B., 20, 300 Gittings, delivery; Viola, 17, 1600 Vine.

SPARKS - WALLACE — Thomas N., 38, 1717 N. Carey, Material; Mildred, 38, 1717 N. Carey.

BOWEN - CAREY — Charles E., 22, Memphis, Tenn., U.S. Army; Tina L., 19, 2708 Spellman.

BAYLE - BROWN — Willie Albanie L., 20, 676 George, car washer; Francine, 18, 2016 Pulaski.

TAYLOR - JACKSON — Robert L., 21, 1200 Druid Hill, construction; Lelia O., 20, 1200 Druid Hill.

TUCKER - LEMONTE — David T., 19, 1728 E. Broadway, U.S. Army; Joyce Beverly, 17, 2000 Hoyle.

HILL - HENSON — Howard W., 22, 2000 Hoyle, construction operator; Bernadette C., 19, 2236 Pennsylvania.

ASKINS TAYLOR — Raymond E., 32, 2004 E. Monument, chauffeur; Ida J., 32, 2012 E. North.

MONTAGUE - HAMILTON — Robert, 28, 1526 W. Fourth, stock clerk; Janice M., 18, 1526 W. Fourth.

HARRISON - TOWNSEND — Levance Jr., 21, late of Danville, Va., U.S. Army; Dora M., 20, Nanseed County, Va.

MCCLUSKEY - HARDISON — Edward B., 19, 1018 W. Saratoga, chauffeur; Ada J., 20, 1734 Calhoun.

BOND - WILLS — Henry W., 21, 1204 Gittings, laborer; Ann M., 20, 1204 Gittings.

BOYD - PORTER — Stanley W., 24, 319 E. Fairmount, Louisville, Md.; Ann, 23, 2300 Aisquith.

GROSS - MCCOY — Charles W., 32, 309 Mount, laborer; Evora A., 28, 2008 W. Lanvale.

LINCOLN - DAVIS — Leroy, 18, 2810 Hoffman, laborer; Phyllis A., 17, 2040 Hollins.

HUNT - SCHWEIZER — Leon S., 21, 2128 McCulloh, teacher; Marion, 22.

DIVORCES FILED

Gwendolyn Smith vs. Samuel Smith, Catherine Tyree vs. Albert E. Tyree, Joe Ann Hall vs. Harold Calliste, Edward L. Elerbe, 3134 Gwynns Mill Court vs.

Charles Wilson, Hereford Co. Md., Joseph M. Woodward, 1802 Harford Rd. vs.

Randolph Holland, A. A. Co., Md. Walter L. Palmer, 175 E. Rosedale St. vs.

Bessie Travers vs. Alice Travers; Charles Stanley vs. Hope Stanley, Deborah Ann vs. Robert C. Hall, Patricia Miller vs. August Miller.

Betty Jean Hopkins vs. Harry Boston, Dale Hook vs. Ch. Hook, Eleanor Parker vs. Robert Parker, Gertrude Lindsey vs. Reuben Lindsey.

Charlotte Gaskins vs. Gary Terrence, Catherine Miller vs. James Miller, Charlotte Jones vs. Robert Lane, Willie Hall vs. Bennelina Hall, Miss Mae Baker vs. Theodore Baker, Bessie Doyle vs. Atrick Doyle, Mary McKinney vs. Thomas McKinney.

DIVORCES GRANTED

Pearl Lilly from Delandies Lilly, Norman Butler from Lily B. Butler, Claude Goodman from Inell Goodman, Betty Jean Jones from Jerome Jones, Jagner Baldwin from Bertha Baldwin, Nellie Brown from Robert Brown, Eva Marie Dailey vs. Harold Dailey, Mary Ann Jones from Jerome Jones, Jamie Whitcomb from Mary J. Whitcomb, Ruth Ann Carr from Carr, Clara Bess from Robert Bess, Anna Carr from William Carr, Charles Hodge from Rosie Hodge, Michael Mitchell from Mary A. Mitchell.

Mary Bolding from Albert Bolding, Marion Wilkerson from Frank Wilkerson, Edward H. Hafle from Mary E. Hafle, Catherine Meyer from Bruno Meyer.

ORPHANS COURT

Letters testamentary granted to Lena Spies in the estate of John Sebastian Spies, deceased.

Letters testamentary to Herbert J. Fox, executor, and Elizabeth Cook in the estate of Robert G. Cook, deceased.

Letters testamentary to Daniel M. Mackey in the estate of Mary Ann O'Connell, bond, $4,000.

Letters testamentary to John Blackwood in administrator the estate of Frances H. Blackwood, bond, $1,000.

Letters granted to Betty Smith in administrator the estate of Paul Smith, bond, $1,000.

Administration account passed in the estate of Robert F. McCullough, deceased, bond, $2,000.

Administration account passed in the estate of John J. Cotton, Union Trust Company, executor, $7,597.41.

Inventory filed in the estate of Mary Ann Gaskins, bond, $2,000, personal, $2,000, real, $2,000, per annum.

DEATHS

Newbill George, 1520 Thomas Ave. Wilmon Sylvester, 2 E. Lanvale. Howard Cross, 1817 W. North Ave. Boyd M. Montague, 124 Reed Rd.

Roy Slaughter, 2747 Winchester St.

Theodore Gee, 824 S. Hanover St.

Thelma E. King, 912 McKean Ave.

Thomas Bass, 2411 Druid Hill Ave.

James C. Poole, 428 N. Dukeier St.

Lucinda Jones, 710 N. Monroe St.

Robert Watkins, 229 N. Fulton Ave.

Mary Gibbons, 1700 Mt. St.

Howard Walker, 818 W. Fayette St.

Theodore Davis, 454 N. Mary's St.

Alonzia Lawson, 604 W. Saratoga St.

Marie James, 608 N. Gilmor St.

Blanche Gilliam, 1728 Madison St.

Taylor O. Wilson Sr., 2044 Braddish Ave.

James E. Johnson, 319 E. Mount St.

Wilmer Brown, 1728 W. Mount St.

Leroy Fortune, 719 E. Chase St.

Elma M. Knox, 1005 Providence

Thomas Thompson, 609 S. Charles St.

Mrs. Emma Johnson

Funeral services were held Wednesday at Grace Memorial Methodist Church for Mrs. Emma M. Johnson, 62, 1000 Providence St. She was a member at Grace.

Interment was at Mt. Pleasant Rest Cemetery.

Mrs. Johnson died Saturday at Union Memorial Hospital.

The native Baltimorean was the daughter of Amos Pyles and Mrs. Addie Pyles Keating and widow of Gerald Johnson, who died over 30 years ago.

• • •

SURVIVING are two sons, Gerald B. and William T. Johnson, both of Baltimore; three sisters, Mrs. Ella M. West, of White Plains, N.Y.; Miss Sarah E. Keating, Towson; Mrs. Queen E. Taylor, of Baltimore; and three brothers, Aquilla S. and Edward C. Keating, both of Towson; William Keating, Baltimore; and one grandson, Robert S. Johnson, Baltimore.

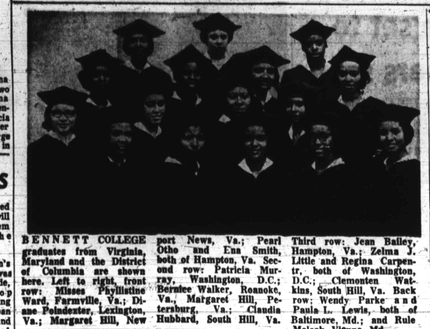

BENNETT COLLEGE graduates from Virginia, Maryland and the District of Columbia are shown here. Left to right, front row: Misses Phyllistine Ward, Farmville, Va.; Dianne Poindexter, Lexington, Va.; Margaret Hill, New port News, Va.; Pearl Otho and Ena Smith, both of Hampton, Va.