Registration dates set for elementary schools

The Baltimore City Public Schools have announced new city-wide registration dates for elementary pupils.

All pupils who will be entering kindergarten or first grade for the first time in Baltimore City as of September, 1965 should be registered at this time.

All elementary schools will serve as registration centers.

The registration dates are every school day from now until June 30. On each of these days, registration hour will be from 9 a.m. until 4 p.m.

Pupils who will be five years old by Dec. 31, are eligible for kindergarten enrollment in the first grade.

* * *

WHEN PARENTS register their children in the schools, they should bring them a birth certificate or other verification of date of birth and the child's vaccination certificate.

Parents are urged to take advantage of these city-wide registration dates so that provisions can be made for accommodating all pupils before the opening of school in September.

JUNE 27

The world - famous United States Army Field Band from Washington, D.C. will make a special appearance at the dedication of the new Lurman Woodland Theatre on the campus of Catonsville Senior High School on June 27 at 8 p.m. Admission will be free.

NEW BANK VEEP

Chipman W. Cunningham has been elected an assistant vice president of Maryland National Bank, according to an announcement by D. Luke Hopkins, chairman of the Bank's board of directors.

Shop Food Fair and Save On FATHER'S FAVORITE FOODS

FOOD FAIR

PSG U.S.D.A. CHOICE BONELESS CHUCK ROAST lb. 59¢

CHUCK STEAK BONE IN lb. 49¢

PRICES EFFECTIVE THRU SAT., JUNE 19, 1965 WE RESERVE THE RIGHT TO LIMIT QUANTITIES

SWIFT'S FAMOUS BUTTERBALL TURKEYS 10 to 12 lb AVG. lb. 47¢

U.S. GOVT. INSPECTED ROASTING CHICKENS FARMER GRAY BRAND 3½ lb. AVG. lb. 39¢ FRESH KILLED

PSG BRAND & U.S.D.A. CHOICE BONELESS CROSS CUT ROAST lb. 89¢

FRESH GROUND CHUCK SAVE 1¢ 5 lb. pkg. $2.99

PSG BRAND & U.S.D.A. CHOICE
CALIFORNIA POT ROAST ....69¢
CROSS CUT ROAST BONE IN ....69¢
SHL'D CLOD OR ROLAR ROAST ....98¢
ENGLISH CUT (EXCELLENT FOR BRAISING) ....lb. 59¢
LONDON BROIL ....99¢
SHORT RIBS O'BEEF LEAN MEATY ....49¢

PORK ROLL TAYLOR'S 1-lb. roll 79¢

MIDGET SALAMI FOOD FAIR ALL BEEF ....lb. 69¢
POLISH SAUSAGE ESSKAY ....lb. 79¢
LIVERWURST FARMER GRAY ....8-oz. 33¢
CHIPPED MEAT LAND O'FROST HAM OR BEEF 3 pkgs. $1.00
BOILED HAM PALMROSE SLICED ....4-oz. 59¢
SLICED CHICKEN ESSKAY BREAST ....4-oz. pkg. 49¢

FRESH CHESAPEAKE BAY CRAB MEAT
Claw 16 OZ. CAN $1.09 Reg. White 16 OZ. CAN $1.29 Back Fin 16 OZ. CAN $1.89

KING CRAB LEGS & CLAWS REMUNE WAKEFIELD ....lb. 89¢
SWORDFISH STEAK FANCY BONELESS ....lb. 59¢
CANADIAN SMELTS FANCY ....2 lb. bag 37¢
HADDOCK FILETS FRESH SKINLESS ....lb. 59¢

VELVEETA KRAFT 2-lb. loaf 77¢

CHEEZ WHIZ KRAFT ....14-oz. jar 65¢
SWISS CHEESE MAYFAIR SLICED ....6-oz. pkg. 39¢
AMERICAN CHEESE MAYFAIR SLICED ....8-oz. pkg. 45¢
FATHER'S DAY CAKE LADY FAIR SPECIAL ....99¢
MARGARINE FYNE-SPRED QUARTERS ....2 1-lb. pkgs. 39¢
ORANGE JUICE FRESH KISS ME SWEET ....2 qts. 59¢
BISCUITS PILLSBURY ....3 cans 25¢
ITALIAN ROLLS LADY FAIR BKG. 30¢ ....pkg. of 12 23¢

Popular Gift For That Popular Dad
DAN RIVER SPORT SHIRTS $1.79
MEN'S 100% RAYON STRETCH SOCKS SIZES 10-12 - 13-15 BLACK ....2 pairs $1.00
MEN'S FAIRLANE HANDKERCHIEFS ....12 for $1.00

Save On These Health & Beauty Aids
LIQUID SHAMPOO REGULAR PRICED 69¢ 44¢
DEODORANT REGULAR PRICE 69¢ 44¢
RISE SHAVE BOMB REGULAR PRICE 69¢ 43¢
GREEN TOOTHPASTE REGULAR PRICE 69¢ 59¢

WELCHADE GRAPE DRINK 3 32 oz cans 89¢
FRUIT COCKTAIL DEL MONTE 3 30 oz. cans 95¢
BREAST O CHICKEN TUNA FISH CHUNK LIGHT 2 6½ oz. cans 57¢
INSTANT COFFEE NESCAFE 20¢ OFF 12 oz. jar $1.35
FYNE-BAKE CAKE MIXES 2 19 oz pkgs. 49¢
WESSON OIL 24 oz. bot. 45¢
FOOD FAIR VACUUM PACK COFFEE 1-lb can 69¢ 2-lb CAN $1.37
TEA BAGS FYNE TASTE pkg. of 48 38¢ 5¢ OFF
PINEAPPLE-GRAPEFRUIT DEL MONTE DRINK 12 oz. can 10¢
KOSHER Style PICKLES FYNE TASTE quart jar 33¢

Frozen Foods
MORTON (All Varieties) CREAM PIES 4 14-oz. pkgs. 99¢
CHUN KING CHICKEN CHOW MEIN 20-oz. pkg. 79¢
SHRIMP EGG ROLL CHUN KING ....2 for 49¢
GREEN PEAS PACKER'S ....3 10-oz. pkgs. 55¢
CHOPPED BROCCOLI DELICIOUS ....2 10-oz. pkgs. 47¢
SLICED CARROTS DELICIOUS ....3 10-oz. pkgs. 47¢
LEAF OR CHOPPED SPINACH DELICIOUS ....3 10-oz. pkgs. 47¢
PEAS AND CARROTS LIBBY'S ....2 10-oz. pkgs. 39¢
COD STEAKS TASTY ....2 lb. pkg. 35¢

Fresh Crisp Tender Produce
BING CHERRIES SWEET lb. 39¢
BOSTON LETTUCE FRESH CRISP ....2 heads 29¢
JUICY THINSKIN LIMES ....10 for 39¢
SUMMER SQUASH HEALTHY DAILY FRESH ....lb. 19¢
ORANGE DRINK TROPICANA LOW CALORIE ....quart jar 25¢
MICHIGAN PEAT ....100 lb. bag $1.69 3 100 lb. bags $5.00
PHILODENDRON HARDY POTTED ....pot 25¢ 4 pots 88¢
SUNKIST LEMONS THIN-SKIN 10 for 39¢

ORIGINAL CRISPY PIZZA FROZEN ....20-oz. pkg. 49¢
LOW CAL BEVERAGES FLAVORS ....6-oz. cans 5 for 49¢
MORTON SALT PLAIN OR IODIZED ....26-oz. pkg. 29¢
DOLE PINEAPPLE JUICE ....46-oz. can 29¢
HUNT'S TOMATO SAUCE ....8-oz. can 10¢
R.L.S. INSTANT POTATOES ....pkg. 29¢
FYNE-TASTE BEANS PORK OR VEGETARIAN ....2 1-lb. cans 29¢
FYNE-TASTE CUT BEETS ....2 1-lb. cans 29¢
HERSHEY CHOC. SYRUP ....16-oz. can 29¢
GROUND BLACK PEPPER DELICIOUS ....4-oz. can 49¢
GRANDWINE STEAK SAUCE ....10-oz. btl. 29¢
JIFFY CORN MUFFIN MIX ....2 8-oz. pkgs. 29¢
TIP TOP FRUIT DRINKS FROZEN ....6-oz. can 10¢
MUELLER'S ELBOW MACARONI ....2 1-lb. pkgs. 29¢
REALEMON LEMONADE PURE OR REG. ....32-oz. btl. 39¢
HI-C FRUIT DRINKS ORANGE, PUNCH OR GRAPE ....46-oz. can 29¢

Webster's 20th Century DICTIONARY
SELECTIONS 2 and 3 NOW ON SALE 79¢
WITH COUPON FROM BOOKLET
SECTION 1! STILL AVAILABLE FREE! WITH ANY PURCHASE AND COUPON FROM BOOKLET

Crown Staffordshire ENGLISH BONE CHINA CUP & SAUCER
NOW ON SALE $1.99
WITH COUPON FROM BOOKLET
MATCHING CAKE PLATE ALSO AVAILABLE

Your Choice 10¢

MARGARINE ....2-lb. pkg. 69¢
DEL MONTE TROPICAL FRUIT SALAD ....16-oz. jar 35¢
TETLEY TEA BAGS ....48 ct. pkg. 99¢
ALL VARIETIES MAZOLA OIL ....4-oz. btl. 67¢
JIFFY SMOOTH OR CHUNKY PEANUT BUTTER ....18-oz. jar 61¢
SAUCE MIX ....3-oz. jar 29¢
WARM KITTY PET LITTER ....10-lb. bag 29¢
SLOPPY JOE ....10½-oz. can 55¢
SUNSHINE GINGER SNAPS ....12-oz. pkg. 25¢
BURNETT'S GAUCHO COOKIES ....16-oz. pkg. 37¢

CALO CAT OR DOG FOOD 6 15½ oz. cans 83¢

SPRY SHORTENING 7¢ OFF 42-oz. can 82¢
CHASE & SANBORN COFFEE 12¢ OFF 2-lb. can $2.29
FOOD FAIR BRAND 100% COLOMBIAN COFFEE 1-lb. can 85¢
RUSSIAN DRESSING MILANI 8-oz. bot. 39¢
1¢ SALE SWEETHEART SOAP 4 bars 45¢ 4 reg. bars 32¢
GAY BOUQUET SOAP 6 bars 39¢
TREND LIQUID DETERGENT 2 1/2-oz. cans 59¢ 32-oz. btl. 49¢
CORONET FLORAL PRINT TISSUE 4-oz. OFF 2 full pkgs. 25¢
WESTON MARSHMALLOW BON BONS 3 7-oz. pkgs. 79¢

OPEN LATE THURSDAY and SATURDAY 9 am til 9 pm FRIDAY 9 am til 10pm - FREE Merchants Green STAMPS

TV PROGRAMS FOR BALTIMORE

WMAR (CH - 2)

4:00 The Secret Storm
4:30 Channel 2 News
4:45 The Twilight Movie "Borderline" John Payne, Hazel Court, Claude Rains, Matsene Spovey
5:45 Sports Moments in Sports
6:00 Channel 2 News
6:05 The Early News and Weather Report, Ron Meroney
6:30 The Best of Groucho
6:35 Continuing News With Walter Cronkite
7:00 The Seven O'Clock Final: Jim Smith
7:15 Sports With The Weather: Bodkin Girder
7:30 The Sports Picture: Jack Dawson
7:35 The Headliners: Ron Meroney
7:50 Baseball
8:30 Cash Williams Show
9:00 Our Private World
9:30 Gomez Pyle—USMC
10:00 Bailey's People
11:00 The American Oil Roundup: Don Brodney
11:15 Weather Time
11:19 The Sports Final
11:30 Films of the Fifties "Wild Is The Wind" 1st Run Lou Jourdan, Debra Paget
12:15 Late Night Reading
12:30 Sign Off

WBAL (CH - 11)

6:00 Doodle and Popeye (e)
6:30 Bewitched and Friends
7:00 Hazel Theatre Show
7:30 THE HOUR: Huntley-Brinkley Report
8:00 Hootenanny
8:30 Hedegaard and the News
9:00 Moodie of THE HOUR
9:15 Evening Reporter
9:30 Exclusive
10:00 Show of THE HOUR
10:30 International Showtime
11:00 Bob Newhart Presents (e)
11:30 Jack Benny
12:00 Jack Paar (e)
1:00 News with Rod Hartgraves

11:10 Weatherman (Al Herndon)
11:15 Sports with Vince Bagli
11:30 One Man's Opinion
11:35 Tonight Show (c)
1:00 Moonlight Movie: "Murder Goes to College"
1:30 Late Late Headlines
1:35 Devotions
1:40 Sign Off

WJZ (CH - 13)

6:00 The Early Show. Host: John Mason
6:30 Leave It To Beaver
7:00 Eyewitness News, Alan Smith, Peter Jennings, Bill Gardner, Jim Smith
7:30 The Flintstones (ABC Color)
8:00 The Farmer's Daughter (ABC)
8:30 Everybody's Got A System (ABC)
9:00 Peyton Place I (ABC DB)
*10:00 Peyton Place II (ABC DB)
*10:30 McHound
*11:00 Eyewitness Newsnight, Alan Smith, Jim Smith, Jim Karvellas
11:30 The Merv Griffin Show
1:00 The Late Show
2:30 Herald of Truth
3:00 Insomniac
SATURDAY JUNE 19
WMAR (CH - 2)

7:00 The Early News
8:00 Mr. Magoo
8:30 Run the Town
9:30 Tennessee Tuxedo
10:00 Dennis Draw McGraw
10:30 Mighty Mouse Playhouse
11:00 Lime the Lonehearted
11:30 The Jetsons
12:00 Bob Cat
12:30 My Friend Flicka
1:00 The Alvin Show
1:30 CBS Saturday News
1:45 T.B.A.
2:00 The Outsiders
3:00 Dr. Kildare 13
4:00 Transport "Salzburg Seminar"
5:30 Comeback
5:40 Fallout Shelters: Civil Defense
6:00 The Tennessee Gamble
6:30 Race of the Week: Bowling Green Handicap (Turf)
8:00 Divorce Court
8:30 Saturday's Movie "Battle In Outer Space" Leonard Maudsley, Ryo Ikebe
10:00 Hullabaloo
10:30 Gilligan's Island
11:00 Jack Paar
12:00 Greenfield
1:00 Movie of the Week "Rio Conchos" Stephen Boyd" Jane Russell, Richard Egan
2:30 The Late Show
3:00 Lord's Prayer
3:05 Sign Off
WBAL (CH-11)

7:15 Sign On and Devotions
7:30 Americans At Work

7:45 The Living Word
8:00 Learning to Read
8:30 The Market Basket (Seasonal Produce—Trends in Packaging Presentation)
9:00 Garden Living
9:30 Jim Nabors Show (c)
10:00 Underdog (c)
10:30 Lassie (c)
11:00 Dennis the Menace
11:30 Fury
12:00 Top Cats
12:30 Saturday Afternoon (a.w. "Wheeling It Dixie" (Red Skelton)
3:00 Playhouse Eleven: "Letter of Love" (George Sader)
4:30 Lone Ranger (Spanish Gold)
5:00 Sports In Action
5:30 Sea Hunt: Friends
6:30 Lloyd Thaxton (No. 1059)
6:00 Flintstones
7:00 Saturday Seven O'Clock News
7:15 Sports with Vince Bagli
7:30 Weekend News
7:35 Weekend Weather
8:00 Kentucky Jones
8:30 Mr. Magoo (c)
9:00 Saturday Night at the Movies: "Betrayed" (c) (Clark Gable)
11:15 Jed Duvall and The News
11:30 Saturday Night Show: "Louisiana Purchase" (c) (Bob Hope)
WJZ (CH-13)

8:00 Inspiration
8:05 This Is The Life
6:30 Faith for Today
7:00 Life Is Adventure
7:30 Time To Grow
8:00 Lassie: Jim His Friends
8:30 Bob Dunsay (ABC DB)
*10:30 Early Bird: Grand Prix Auto Race
11:30 Porky Pig (ABC)
12:00 Eyewitness News, Baumann and Turner
12:30 Space 13
1:00 ABC Scope (ABC DB)
1:30 Discovery (ABC DB)
3:00 Game of the Week: Los Angeles at Cleveland
5:00 Wide World of Sports (ABC)
6:00 World's Best Movies
7:00 Eyewitness News, George Baumann
7:30 The Merv Griffin Show (ABC)
9:30 The Hollywood Palace (ABC)
10:30 The King Family (ABC DB)
11:00 Bob Newhart Show (ABC DB)
11:45 Beyond the Limits
12:15 The Late Show
1:00 News (ABC DB)
1:40 Sign Off
2:10 Inspiration
SUNDAY JUNE 20
WMAR (CH-2)

8:30 The Early News
8:35 Sunrise Semester
9:30 The Gospel Singing Jubilee
10:30 Lassie: Lost My Feet (ABC)
11:00 Camera Two
11:30 Faith in Focus
12:00 Picture For A Sunday Afternoon "Thrum", Raymond Massey, Gail Russell
1:30 Gate Saba
2:00 Face the Nation
2:30 Keeping An Eye on Olympic Space Flight
3:00 The Big Picture
3:30 Passport
4:00 Going Places
4:30 Decision: Conflicts of Harry S. Truman "I Want My Daddy Back"
5:00 Bonanza
6:30 Ted Mack and the Original Amateur Hour
7:30 The Twentieth Century
8:30 Lost In War 1
9:00 Lassie
9:30 My Favorite Martian
10:00 The Ed Sullivan Show
9:00 The Hollow Crown
10:30 Candid Camera
10:30 What's My Line
11:00 Sunday News Report
11:10 Weather Watch With Wynne Ann
11:15 Sunday Sports Roundup
11:30 Channel 2 Sunday Theatre "Big Jim McLain" John ayne Nancy Olson
1:00 Late News
1:10 Bible Reading
1:15 Sign Off
WBAL (CH-11)

7:45 Sign On and Devotions
8:00 Learning to Read
8:30 Frontiers of Faith
9:00 The Christophers
9:15 Days of Faith (e)
9:30 Word of Life
10:00 The 20th Picture
10:30 Sunday Morning Movie "Tarzan's Magic Fountain" (Edgar Rice Burroughs)
12:30 Saturday Afternoon Show: "Submarine Sea Bat" (Douglas Fairbanks Jr.)
3:00 Battle Line (Battle of the Coral Sea)
3:30 Broadway (Charles Laughton)
4:00 Bonanza
5:30 Sea Hunt (No. 1059)
6:30 DRGA Open Golf Tournament (C)
6:30 To Promote Good Will
7:00 Sunday Seven O'Clock News
7:10 Sports with Vince Bagli
7:20 The Week Ahead
7:30 The Weather Ahead
8:00 Wonderful World of Color (c)
8:30 Bonanza (c)
9:30 The Rogues
10:00 News With Royal Parker
10:10 Forecast with Jim Lyons
10:15 Sports with Vince Bagli
10:20 One Man's Opinion
10:30 Sunday Night Show: "The Imperfect Lady" (Ray Milland)
WJZ (CH-13)

8:30 Inspiration
9:30 This Is The Life
7:00 International Zone
7:30 Fair Adventure
8:00 Bob-MacMister Show
10:30 Supply Hooper (ABC DB)
11:00 Bonkers
11:30 Sandy and Cecil (ABC DB)
12:00 Paramounts (ABC color)
12:30 Comedy Summer Session
12:30 Quest
1:00 Direction '65 (ABC)
1:30 Locker Room
*1:35 Oriole Warmup
*1:36 Oriole Baseball, Washington at Baltimore
4:00 Baseball Scoreboard
5:05 Sunday Movietime
7:30 Eyewitness News, George Baumann
*8:30 12 O'Clock High (ABC DB)
*9:30 Interlude: This Question of Color
6:30 Broadside (ABC)
8:00 Sunday Night Movie (ABC)
*12:00 Eyewitness News, George Baumann, Jim Smith, Bill Gardner
*12:30 The Late Show
*12:35 Bob Young with the News (ABC DB)
*1:45 The Christophers
*2:00 Inspiration
*Indicates change in last week's schedule
Alternate Schedule: 1:30 Jack and Jeopardy. 3:00 Attack. 4:30 Jack Hogan's Revue
MONDAY JUNE 21
WMAR (CH-2)

7:00 News Headlines
7:05 The Early Riser
7:20 Clutch, Cargo
7:30 The Funny Company
7:35 The Jack Benny Daytime Show
8:00 Captain Kangaroo
9:30 Romper Room
10:00 Daniel J. Morning News
10:05 Dialing For Dollars
10:30 Cities and Regrows
11:00 The Three Stooges
11:30 Love of Life
12:00 The McCoys
12:30 Search For Tomorrow
1:00 The Guiding Light
2:00 The Woman's Angle: Sylvia Gold
2:30 As the World Turns
3:00 Password
3:30 Art Linkletter's House Party
4:00 To Tell the Truth
4:30 Douglas Edwards and the News
5:30 The Edge of Night
6:00 The Secret Storm
6:30 The Twilight Movie "They Can't Hang Me" Terence Morgan, Yolande Donlan
7:00 The Early News and Weather: Ron Meroney
7:05 The Best of Groucho
WBAL (CH-11)

7:15 Sign On and Devotions
7:45 Sunrise Movie "The Reprieve" (Buddy Rogers)
9:30 Maryland News
9:35 Today Show
10:30 Eyewitness News
11:00 Today Show
12:30 Maryland News
1:00 Spectrum Bowling
3:30 Sea Hunt (No. 115)
4:30 People: Heartbeat of the News
5:00 What's This Song (c)
10:00 NBC News Morning Report
10:05 Concentration
10:30 Jeopardy (c)
11:00 Tell It Blue (e)
11:30 Jeopardy (c)
12:00 NBC News Day Report
12:05 Our O'Clock Show
1:00 NBC News Early Afternoon Report
2:00 Moment of Truth
2:30 The Doctors
3:00 Another World
3:30 You Don't Say (e
4:00 The Match Game (e)
4:25 P. W. Doodle
4:30 Huckleberry Hound
5:30 Jeopardy
6:30 Hermonette
6:35 Eyewitness Newsreel
6:30 Cities and Regrows
7:00 The Three Stooges
7:15 The King and Ode
7:30 Bob McMillier Show
8:00 Young Marrieds (ABC DB)
10:00 Donna Reed Show (ABC DB)
10:30 Trailmaster (ABC DB)
11:30 The Price Is Right (ABC)
12:00 Mid-Day
12:30 Father Knows Best (ABC)
1:00 Baltimore Movietime
2:30 Eyewitness News, Baumann
2:50 Day In Court (ABC)
3:00 News — Marlene Sanders (ABC)
3:10 General Hospital (ABC)
3:30 The Mike Douglas Show

FORT HOOD, Tex. — Maj. Gen. John R. Kelly, commanding general, IV U. S. Army Corps, has been reassigned to the Second Armored Division stationed here. As commanding general of the IV Corps, he had responsibility for the Reserve and ROTC programs in the states of Alabama, Mississippi and Florida.

A REWARD is offered for information on the whereabouts of Miss Naomi Palmer, 28, of 3444 Paris Heights Ave., daughter of Mrs. Edna Palmer. She has been missing from home since June 8. Anyone with information should contact AFRO City Desk.

Full Length WINDOW SCREENS $1.99 each
Can be used for porch enclosures. We have the size you want.
NAC Charge Plan
LEAGUE LUMBER
721-S. Caroline St.
OR. 5-7700 - Ext. 27
ask for WALTER HENDERSON

HIDE GRAY HAIR
SLICK BLACK
DOUBLE ACTION
COLORS GRAY HAIR BLACK
2 DRESSES HAIR IN PLACE
AT YOUR DRUG CLIST

MEET BOB JONES

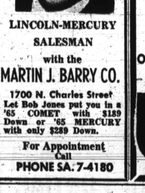

LINCOLN-MERCURY SALESMAN
with the
MARTIN J. BARRY CO.
1700 N. Charles Street
Let Bob Jones put you in a '65 COMET with $189 Down or '65 MERCURY with only $289 Down.
For Appointment Call PHONE SA. 7-4180

SEE ROYAL WEAVER FOR THE BEST DEAL on a PLYMOUTH VALIANT SIMCA
All Cars with 5-year 50,000-Mile Warranty
OR DE-PENN-DABLE USED CAR
PENN BROS.
4161 REISTERSTOWN RD
MO. 4-7100

STOP! BEFORE YOU BUY ANY STATION WAGON YOU OWE IT TO YOURSELF TO TEST DRIVE THE VW STATION WAGON NOW!
MARYLAND VOLKSWAGEN INC.
TU. 9-7616

S&B
NEW NAME! NEW LOCATION!
SCHAPIRO SHADELINE & BALSER
INCORPORATED
5318 PARK HEIGHTS AVE.
AUTO INSURANCE FOR EVERYBODY!
SR-22 • JR-11 • UCI-1A
STRAIGHT LIABILITY
Low Down Payments
IMMEDIATE COVERAGE! EASY TERMS
SCHAPIRO SHADELINE & BALSER
MO. 4-5678
5318 PARK HEIGHTS AVE.

GOOD FISHING At HARTGE'S BOAT WORKS
Kent Narrow, Grasonville, Md.
Phone 1-827-8150
Row Boats $3 for 8-hr. day
Rowboats with Motors
3 horse power $8.00
5 horse power $10.00
10 horse power $12.00

HARNESS RACING
JUNE 19th — JULY 7th

LAUREL RACEWAY
8 RACES NIGHTLY — RAIN OR SHINE
ON $1,000,000 TARTAN TRACK!
FIRST RACE 8:00—DAILY DOUBLE
DINNER RESERVATION—725-4000
Monday Tues. Wed. Thur. Fri. Sat.
U.S. ROUTE 1

AUTOMATIC TRANSMISSION TROUBLES
TRANSMISSION TUNE UP TIME! BAND & LINKAGE ADJUSTED ALL CARS 5.95 Sylvania
CREST Automatic Transmission Service
4020 REISTERSTOWN RD. LI 2-2634
Daily 8 a.m. - 5:30 p.m. — Sat. 8 - 1 p.m.

BIG CALL IN MARYLAND
3,399,720 bottles sold!

Taste why more and more people call for this fine Kentucky Bourbon again, again and again! $4.75 qt. $3.00 Pint

WANTED
PHOTO-ENGRAVERS
LINOTYPE OPERATORS.
MAKE-UP & FLOORMEN
JOURNEYMEN PREFERRED
• 37½ HOUR WEEK
• VACATION WITH PAY
• GROUP INSURANCE
APPLY — Personnel Dept.
AFRO-AMERICAN CO.
628 N. EUTAW ST. BALTO. 1, MD.

P. Ballantine & Sons, Newark, N. J.

Get a different point of view on sports.

Listen to The Buddy Young Show, presented by Ballantine beer.

Sometimes three badly chosen words at a locker-room meeting or a bad tape job have as much to do with winning or losing as anything that happens on the field. Buddy Young knows how to bring out the tiny incidents, the quirks, the trouble spots that the players won't talk about or can't explain to somebody who hasn't competed under big pressure. Tune in when Ballantine beer presents "The Young View on Sports." You may be in for a few surprises.

Listen to a new kind of sports program... "The Young View on Sports," presented by Ballantine beer.
Mon.–Fri.–WSID–7:55 a.m. and 4:25 p.m.
Sat.–WCBM–11:35 a.m.–2:30 p.m.–4:35 p.m.
Sun.–WCBM–12:30 p.m.–1:35 p.m.–5:10 p.m.

J
U
N