Apartments for Rent

Modern apartments in Baltimore's most desirable neighborhoods!

GREENWOOD

Deluxe 1 and 2 bedrooms, air cond., fully equipped kitchen. Off 4700 blk. Greenspring Ave. From $22.50 per wk., plus G and E. Please call WI. 4-6080 or VE. 7-2900.

GWYNN CREST

1610 N. HILTON ST. Deluxe 2-bedroom apts. From $26.50 plus G. and E. Please call WI. 4-6080 or VE. 7-2900.

OAKFORD MANOR

3900 BLK. OAKFORD AVE.—2-bedroom town house apt. from $26. wk. plus G. and E. Please call WI. 4-6080 or VE. 7-2900.

PENHURST

4500 BLK. GARRISON BLVD.—2-bedroom town house apt. from $26. wk. plus G. and E. Please Call WI. 4-6080 or VE. 7-2900.

HANLON

2700 BLK. N. LONGWOOD—3 bedrooms. Townhouse apts. from $29.50 per week plus G. and E. Please call WI 4-6080 or VE. 7-2900.

DOLFIELD

3700 BLK. DOLFIELD AVE. 1, 2 and 3 bedrooms. Townhouse apts. From $21.50 per wk. plus G. and E. Please call WI. 4-6080 or VE. 7-2900.

Edward A. Myerberg Co.
335 N. CHARLES ST.
VE. 7-2900

Apartments For Rent

COMPARE ANYWHERE

Dollar for Dollar
Feature for Feature

HARBOR VIEW
TOWN HOUSE APARTMENTS

Beautiful garden setting in an established community. Close to schools, churches, shopping and recreation.

- ☆ Exciting new floor plans
- ☆ Modern kitchen and big dining area
- ☆ Spacious bedrooms
- ☆ Modern ceramic tile bath
- ☆ Large living room
- ☆ Big storage space in each apartment
- ☆ Free Janitor service
- ☆ Parking right at your front door

2 BEDROOMS from only 19.75 — all rates plus G & E — OFFICE: EL. 5-6940

Office Open Daily 10 to 5, Sat. 10-2

Drive down Hanover St and cross the bridge. Turn right at Cherry Hill Rd. Rental office at Cherry Hill Rd. and Potee St.

EDW. A. MYERBERG CO.
335 N. CHARLES ST.
VE. 7-2900

ASHBURTON VILLAGE

Ultra Modern Apartments

- ☆ Deluxe 1 Bedroom
- ☆ Glamorous Tile Bath
- ☆ Living Room
- ☆ Heat and Hot Water Furnished
- ☆ Unit Kitchen
- ☆ Tastefully Redecorated
- ☆ Large Bedroom

$19.50 WEEKLY
Including Heat and Hot Water
Only 1 block from transportation. Near schools and shopping

APPLY 4002 HILTON ROAD
MO. 4-7439 LE. 9-4161

Apartments for Rent

KING SIZE APARTMENTS
THE *Kennedy* NORTH APARTMENTS

Furnished Model Apartment on Rossiter Avenue

Deluxe Efficiences, 1 bedroom and 2 bedrooms all on one floor. Apartments include the following:

- ☆ Each apartment comfort conditioned with its own heating and cooling system and thermostat control.
- ☆ Decorator designed bathrooms with ceramic tile and glamorous formica vanitories.
- ☆ Laundries with washers and dryers inside each building — You do not have to leave your building.
- ☆ Private storage locker for each apartment.
- ☆ Full Janitor Service.
- ☆ Park in front of your apartment.
- ☆ 2-1/2 blocks to Loch Raven Blvd.
- ☆ No. 36 bus service to entrance.
- ☆ Northwood Shopping Center 2 minutes away.
- ☆ Alameda Shopping Center 2 minutes away.
- ☆ York Road 4 blocks.
- ☆ The ultimate in sound proofing.
- ☆ Shower in your bath.
- ☆ Large bedrooms and large closets.
- ☆ Winston Elementary School 1 block away.
- ☆ Food Waste Disposer.
- ☆ 12 cu. ft. G. E. Refrigerator w/freezer in coppertone or yellow colors.
- ☆ Magic-Chef Built-in Gas Range in coppertone or yellow colors.
- ☆ Beautiful grounds, trees and play areas.
- ☆ Kitchen Exhaust Fan w/light.
- ☆ 1 block to Cold Spring Lane.
- ☆ Morgan State College 5 blocks away.
- ☆ Stadium 8 blocks.
- ☆ Plenty of Churches nearby.
- ☆ Balcony with some apartments.
- ☆ Screens provided for all windows.
- ☆ Woodbourne High School 3 blocks.
- ☆ All outside walls insulated to keep cooling and heating inside.

☆ Also Balcony Apartments.
WEEKLY OR MONTHLY RENTALS

DIRECTIONS: Drive north on the Alameda one block past Cold Spring Lane to 5015 The Alameda and turn right into the Apartment Development Entrance. No. 36 Bus to Door.

Rental & Management Agents
Chas. H. Steffey INCORPORATED
REALTORS SINCE 1914
OPEN DAILY 1 to 8 P.M.
18 E. LEXINGTON STREET — Office: MUlberry 5-2412 — Sample Apartment: 433-6717

Apartments For Rent

EDMONDALE APTS.

(EDMONDSON VILLAGE)
COMFORT AT ITS BEST
ACT NOW
LIMITED NUMBER AVAILABLE

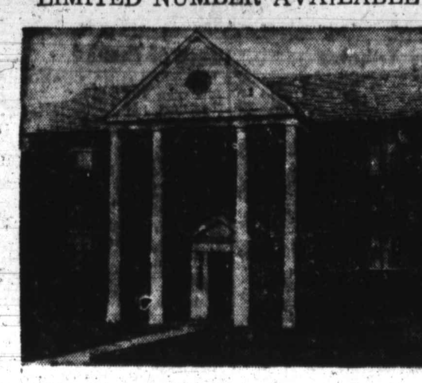

RENT INCLUDES:
HEAT
HOT WATER
REFRIGERATOR
COOKING GAS
GAS RANGE
MODERN UNIT KITCHEN
TILE BATH AND SHOWER
GARBAGE DISPOSAL
HARDWOOD FLOORS
JANITOR SERVICE

2 Bedroom Apts.
$23.75 Weekly
mo. rates available

OPEN
Mon. to Sat. 9 till 1 P.M. WI. 5-7833 or 1307 Wildwood Pkwy.
Mon. Thru Fri. 1 to 8 p.m. WI. 7-7712 or 1306 Wildwood Pkwy.
Sat. and Sun. 1 to 6 P.M. WI. 7-7712 or 1306 Wildwood Pkwy.

24 hr. maintenance

DIRECTIONS: Go to 4000 blk. Edmondson Ave., turn right on Wildwood Pkwy., drive to 1306 or 1307 Wildwood Pkwy.

DOLFIELD MANOR APTS.
3900 BLK. DOLFIELD AVE.
(At Garrison Blvd.)

Garden apts. 2 bedrooms, living room, dinette, unit kitchen, Hardwood floors, tile bath and shower. Beautiful shade for your cool comfort in the summer. In the winter be warm and cozy with comfort controlled themostat in your apt.

RENT INCLUDES
HEAT — RANGE
HOT WATER — REFRIGERATOR
GAS — JANITOR SERVICE

PARKING AT YOUR DOOR
$25.50 WEEKLY
Office 3915 DOLFIELD AVE. — MO. 4-9683
AMERICAN REALTY CO. Agent
SA. 7-0646

THE VIRGINIAN
"Suburban Comfort In The Heart of the City"
New Modern Deluxe 2-Bedroom Apts.
OPEN FOR INSPECTION
SUNDAY 1 TO 5 P.M.
Sample Apt. 2736 Virginia Ave.

- ☆ Perfect Privacy—no public hallway
- ☆ Quiet - no one overhead
- ☆ Ample Closet space
- ☆ Modern Kitchen and Tile Bath with Shower
- ☆ Your Own Parking Space

Open Sat. & Sun.—1-6 P.M.
Open Daily—1-8 P.M.

As Low As $23.50

DIRECTIONS: Pimlico Rd. to 4700 Blk. —Right on Virginia Ave. to 2800 Blk. (Opposite Public School)

AMERICAN REALTY CO., INC.
Agents SA. 7-0646

DELUXE
2-Bedroom Apartment
4508 FAIRFAX RD.
WINDSOR HILLS
Modern tile bath, unit kitchen, hardwood floors, private entrance. $23.25 a week includes heat.
LOUIS SINGER
LE. 9-7933 761-9347 RO. 4-3089

1904 BOLTON ST.
1926 EUTAW PL.
VE. 7-2664

CLOSE TO EVERYTHING PRIVATE
3454 PARK HEIGHTS AVE.
Large rooms. 3 rooms and bath.
MU. 5-3377

APT. FOR RENT
513 N. DENISON
Beautiful 2 bedroom, living room, kitchen and bath. Private entrance.
LE. 9-4342. ID. 5-5892

CHERRY HILL
2-Bedroom apts. at
$15.50 wk. plus G. & E.
Monthly Rates If Desired. Modern, comfortable, newly decorated. Automatic gas heat and hot water. On No. 37 and No. 6 bus lines.
Open Mon. thru Fri., 10-6; Sat. and Sun., 11-6.
Rental office 203 Cherry Hill Road.
SEE OUR FURNISHED SAMPLE APT.
EL. 5-9888

MELVIN PARK APTS.
Old Frederick Road
at Winters Lane
Weekly Rentals $16
PL. 7-4190

APT. FOR RENT
143 N. DENISON
1st floor. Living room, unit kitchen, bedroom, tile bath. Private entrance. Newly decorated.
LE. 9-4342. ID. 5-5892

NEAR CLIFTON PARK
2001 N. WASHINGTON ST.
2nd floor. 3 rooms and bath.
Heat Included
MU. 5-3377

LUXURY APT. HOUSE
LIBERTY HEIGHTS SECTION
3612 ELDORADO AVE.
3 rooms and bath.
Heat Included
WI. 7-1500

2808 HARFORD AVE.
NEWLY DECORATED
Across from Clifton Park Golf Course.
4 rooms and bath.
Heat Included
MU. 5-3377

3524 PARK HEIGHTS AVENUE
2nd floor, 4 rooms, bath garage.
Heat Incl.
LO. 6-6301

STADIUM AREA
2730 THE ALAMEDA
Large daylight rooms. 3 rooms and bath. Heat included.
MU. 5-3377

APARTMENTS
613 N. CARROLLTON — 3 rooms, bath
1357 N. STRICKER ST. — 3 rooms, bath, heat
1734 W. LEXINGTON — 3 rooms, bath, heat
1004 N. ARLINGTON — 4 rooms, bath.
1710 McCULLOH ST. — 3 rooms, bath. 2nd floor.
2435 LAKEVIEW AVE. — 3 rooms, bath. 2nd floor.
2307 WHITTIER AVE. — 2 rooms, bath, heat and hot water
529 N. CARROLLTON — 2 rooms, bath
1331 N. CAREY ST. — 3 rooms, bath, heat
ISADORE ABRAMS
521 N. CHARLES ST.
837-6133 HU. 4-0232

APARTMENT
EDMONDSON VILLAGE
346 N. HILTON ST.
Lovely first floor, one bedroom, living room, dining room, kitchen, bath, full basement, private entrance.
$21.00 wk.
PL. 2-4307

WEST BALTIMORE
1628 N. FULTON AVE.
2nd floor—3 rooms and bath. Freshly papered and painted. Vacant. $19.50 wk.

NORTHWEST BALTIMORE
2460 KEYWORTH AVE.
(off 3800 blk. Park Heights) 1st floor—3 rooms and bath. Unit kitchen, hardwood floors. Newly decorated. $25.50 wk.
2nd floor—4 rooms and tile bath, unit kitchen, back porch. Freshly papered and painted. $25.50.

NORTHEAST BALTIMORE
804 McCABE AVE.
2nd floor—3 rooms and bath. Newly decorated. Move right in. $21.50 wk.
All apartments have private entrances. Heat, hot water, gas and electric included in rent.
TIME REALTY, INC.
1214 W. NORTH AVE.
LA. 3-8810

2101 BOLTON ST.
3rd Floor Apt.
4 rms. and bath, heat
Included $17.00 wk.
NO. 9-1400

Distinctive Cottage on Large Landscaped Lot
½ Blk. To Garrison Blvd.
3920 FERNHILL AVE.
3 rooms, kitchen and bath.
Heat Included
Private Entrance
MU. 5-3377

LUXURIOUS DOWNTOWN APARTMENT
Decorator-designed one-of-a-kind apartment in the heart of Baltimore's finest downtown living and professional area.
A one bedroom apartment that is larger than most 2 and 3 bedroom apts. Handsome wood panelling, dressing room and many luxuries rarely offered at this rental. $125 monthly, incl. utilities. Excellent references, 1 year lease and security deposit required.
Daytime, call
SA. 7-1664
Sat., Sun. and Eves. call
HU. 6-2916

3502 W. FRANKLIN ST.
1st Floor. 3 Rooms and bath, basement. Porch Front, Private entrance. $22.75 a week. All Utilities includ.
LOUIS SINGER
LE. 9-7933 761-9347 RO. 4-3089

UNFURNISHED
321 E. 20th ST.
1st floors, also included two or three rooms, redecorated. Corner building.
SA. 7-3737 or 358-1916

2431 REISTERSTOWN
Penndawmin Apts.
5 rooms and bath. $80 Mo.
1315 W. NORTH
3 rooms and bath. $11 wk.
1110 MOSHER ST.
752-6400

2616 HOLLINS FERRY ROAD
2 bedrooms, 20x1 living room kitchen and tile bath.
$12.50 Per Week
Phone 685-6858

FURNISHED — 2127 Bolton; 2206 Calvert; 1727 Guilford. Utilities included. Call, HU. 4-1558 for appointment.

1521 NORTH BROADWAY — 5 rooms and bath - $13.00. 1202 North Eden Street - 4 rooms and bath - $10.00. 1816 North Caroline Street - 3 rooms and bath $10.00 FO. 7-4428.

1211 NORTH CHESTER Street — 1st floor, 4 rooms, private bath. Heat, hot water, gas and electricity included. $19.00 weekly. 486-3139.

406 EAST LANVALE Street — apartment for rent, stove only. $16.50 weekly. 727-1688.

LARGE RENOVATED apartment and club cellar. Olympian Apartments - 2042 Park Avenue. Call LA. 3-9050 or LA. 3-8947 Saunders Realty Company.

3461 COTTAGE AVENUE — Unfurnished 3 rooms, kitchen and bath. $18.00 weekly. HU. 6-7387.

1031 NORTH STRICKER Street — 3-4 and 5 - room apartments. Newly decorated. $18.00 week includes free heat, gas and electricity. FL. 8-1132.

2201 EUTAW PLACE — bedroom, living room, kitchen combination, modern tile bath. Heat supplied. $15.00 week, adults only. Day — NO. 9-3311 — Nights after 7 p.m. HU. 4-1854.

2503 MADISON AVENUE — 2nd floor, bedroom, living room, kitchen and bath. Heat supplied. $14.00 week. Adults only. Days — NO. 9-3311 — Nights after 7 p.m. HU. 4-1854.

THREE MODERN rooms on 2nd floor — Forest Park Section.

1603 AISQUITH STREET — 3 rooms and bath. $18.00 weekly including gas, electricity, heat and hot water. CH. 3-6050.

EUTAW PLACE — Modern deluxe, furnished basement apartment. Bachelor or couple. No children. Unit kitchen, built-in tub and shower. Heat, hot water, gas included. You pay only electricity.

SECOND FLOOR — 3 rooms and bath. Adults only, 1300 block Edmondson Avenue. 644-8802.

905 RIDGELY STREET — 2nd floor, 3 rooms. Stove and refrigerator. City Realty Brokers — CE. 3-6446.

841 NORTH FREMONT Avenue — 1st floor, 4 rooms and bath with heat. Call 358-2090.

1214 ARGYLE AVENUE — Furnished...

Apartments For Rent

ENJOY
IN-THE-PARK
LIVING

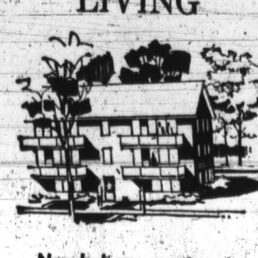

New balcony apartments in Gwynns Falls Park

GWYNN-CREST
IN-THE-PARK

- ☆ Near schools, churches, transportation and entertainment
- ☆ Big, bright kitchens with adjoining dining areas.
- ☆ Choice of 5 spacious floors plans, all with large size rooms
- ☆ Prestige location
- ☆ Beautiful entrance
- ☆ Master TV antenna
- ☆ Individual heat control
- ☆ Free janitor service
- ☆ Laundry facilities

1 bedroom from $22.50
2 bedrooms from 26.50
3 bedrooms from 30.00
all rates plus G & E

MODEL APARTMENTS OPEN
See Superintendent
1610 N. Hilton St.
Supt. 566-3645
EDWARD A. MYERBERG CO.
335 N. CHARLES ST. VE. 7-2900

MOVE UP TO "PRESTIGE LIVING"
NOW LEASING—IMMEDIATE OCCUPANCY

FURNISHED
MODEL APARTMENT OPEN:
DAILY: From 5 P.M. to 8 P.M.
WEEKENDS: From 11 A.M. to 6 P.M.

El Bon TOWNHOUSE APARTMENTS
Overlooking Beautiful
LEAKIN PARK

The beautiful deluxe apartments at EL BON are going very fast . . .
ONLY 6 LEFT
The public has given us their approval by their response.

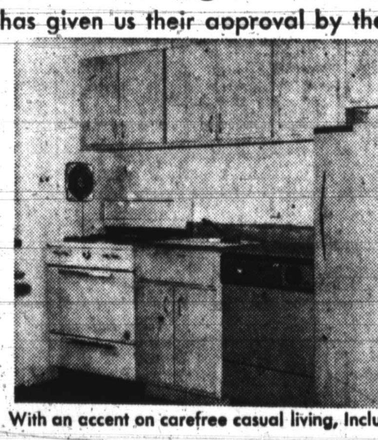

With an accent on carefree casual living, Including:

AIR CONDITIONING — PRIVATE STORAGE LOCKER
ELECTRIC DISHWASHER — JANITORIAL SERVICE
13 Cu. Ft. REFRIGERATOR — WINDOW SHADES
GARBAGE DISPOSAL — CHILDREN'S PLAYGROUND
CERAMIC TILE BATHS — PRIVATE ON-SITE PARKING
WASHERS & DRYERS ON SITE — WINDOW SCREENS ON ALL WINDOWS

Private Residential living in the heart of Forest Park.

DIRECTIONS: Garrison Blvd. to Forest Park Ave. North on Forest Park Avenue to Forest Glen Rd. (Across from Golf Course) Turn left right on in 1 1

For Information and Appointment
CALL
DOLTIN REALTY CO.
REALTORS
669-8281
EVENINGS
355-6738
8 MINUTES FROM SOCIAL SECURITY BUILDING

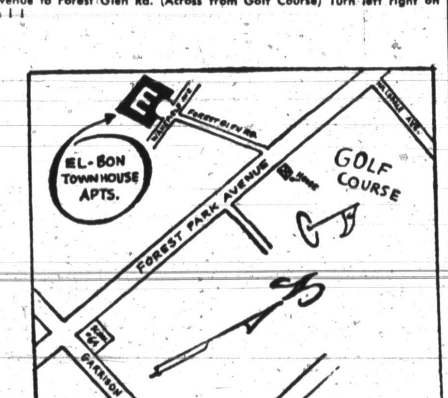

THE FOREST HILLS APTS.
NOW RENTING
1 & 2 BEDROOM APARTMENTS
Efficiency—$20 wk.
1 Bedroom —$22 wk.
2 Bedrooms—$25 wk.
Heat and hot water furnished
Apply
ON PREMISES
3631 LIBERTY HGHTS. AVE.
Near Callaway Ave.
4 to 6 P.M. Daily
Call NO. 9-2275—2276

THE DRUID APARTMENTS
FACING Druid Hill Park
ELEVATOR SERVICE
LARGE DAYLIGHT ROOMS
MODERN-NEWLY RENOVATED
1, 2, or 3 Bedrooms
Efficiency Apartments
HEAT AND HOT WATER INCLUDED
IMMEDIATE POSSESSION
from $19.50 Per Week
MU. 5-3377

THE NEW DRUID PARK APARTMENTS
2906 REISTERSTOWN RD.
Overlooking Druid Hill Park
NOW AVAILABLE
Efficiency Apartments from $17 Week
1 Bedroom Apts — $20 week
2 Bedroom Apts — $22 week
These prices include heat and hot water
Apply on Premises
Ask for MR. SIMMONS
NO. 9-2275 NO. 9-2276

Immediate Occupancy
DAY VILLAGE
Turner Station
4 & 4½-Rm. Units
Completely Redecorated
Modern—Clean
- ☆ *Gas Heat*
- ☆ *Complete with Refrig. and Range*
- ☆ *2 Spacious Bedrooms*
- ☆ *Hardwood Floors*
- ☆ *Tile Kitchen and Bathroom Floors*
- ☆ *Cross Ventilation*
- ☆ *Play and Parking Areas*
- ☆ *School within Walking Distance*
- ☆ *¼ Mile to Modern shopping Centers*

$60.42 & $62.42
month plus util.

DIR. AUTO East on Eastern Ave., right on Dundalk Ave. to Sollers Pt. Rd., right to Avon Beach Rd. first left to Avondale Rd., 4 blks. to Village.

☆ BUS — Number 10 Sparrows Point via Sollers Point Road. Get off at Oak Avenue and Avondale Road.

Monday through Thurs. from 8:30 a.m. to 5 p.m. Friday 8:30 a.m. to 7:30 p.m.
503-505 Avondale Rd.
For Appointment:
AT. 4-7100
Saturday & Sunday
282-4607

APTS. FOR RENT
1720 POPLAR GROVE
2nd floor, 3 rooms, bath
1722 POPLAR GROVE
3 rooms, bath.
3020 W. NORTH AVE.
2nd floor, 3 rooms, bath. 3rd floor, 2 rooms, kitchenette and bath.
CALL LO. 6-2300
G. A. WARD CO.
3029 W. NORTH AVE.

WELFARE ACCEPTED
1014 N. BOND ST.
3 rooms and bath. $43 mo.
PA. 8-0022

4601 Reisterstown Rd.
Living room, bedroom, very large modern kitchen and bath completely private exc. cond.
TU. 9-2814

FURNISHED
1534 MT. ROYAL AVE.
1st fl. apply 2nd fl. front. 3 rooms and bath.
SA. 7-3737 or 358-1916

WELFARE SPECIAL
304 N. PEARL ST.
5 rooms and bath. $35 mo.
PA. 8-0022

1536 MORELAND AVE.
1st floor. 3 rooms and bath Porch front. $23.25 a week. All utilities included.
LOUIS SINGER
LE. 9-7933 761-9347 RO. 4-3089

APT. FOR RENT
625 N. CALHOUN ST.
EFFICIENCY APT.
2nd floor. Bedroom modern kitchen and bath. Tile floors. Looking out at park.
MO. 4-3729

CLIFTON PARK
1505 E. 28th ST.
Off the Alameda
1st floor, 3 rooms and bath plus attractive finished basement. $23.00 week includes gas, electric, heat and hot water. Beautiful neighborhood.
HU. 4-4880
8-10 mornings, 5-7 evenings

729 MT. HOLLY ST.
1st floor. 3 rooms, bath, basement. Private entrance. $22.75 a week.
LOUIS SINGER
LE. 9-7933 761-9347 RO. 4-3089

4307 REISTERSTOWN ROAD
3 rooms, bath. Nicely furnished. All private. Gas, electricity included.
LI. 2-2802 HU. 6-2289

PIMLICO
Greenspring Ave. Area
2516 LOYOLA SOUTHWAY
2nd floor, 4 rooms and bath.
Heat Furnished
MU. 5-3377

WINDSOR HILLS
4522 FAIRFAX RD.
Deluxe 2 bedrooms, tile bath, hardwood floors, unit kitchen, newly renovated, private entrance. $24.25 weekly.
LOUIS SINGER
LE. 9-7933 761-9347 RO. 4-3089

744 E. PRESTON ST.
4 rooms, bath. Lovely section. Gas, electricity included.
LI. 2-2802 HU. 6-2289

EDMONDSON VILLAGE
3519 GELSTON DRIVE
1st. Floor. 3 Rooms and bath. Private entrance. Porch Front. $23.25 a week. All utilities included.
LOUIS SINGER
LE. 9-7933 761-9347 RO. 4-3089

UNFURNISHED
2300 blk. W. North Ave.
Three or four room apts. redecorated.
SA. 7-3737 358-1916

428 AISQUITH STREET — Furnished 3 rooms and bath. Gas, electricity included. $16.00 week. HU. 6-3826 HU. 6-1638.

FOREST PARK — 2 bedrooms, 944-8144. No answer, RO. 4-7577.

1511 WEST FAYETTE Street — 2nd front. Small apartment. Furnished. Gas, electricity. City Realty Brokers — CE. 3-6446.

NEAR EVERYTHING
3524 Park Heights Ave.
2nd floor, 4 rooms and bath. Garage.
Heat Included
MU. 5-3377

FOREST PARK
5 rooms and ceramic tile bath, private entrances. Separate meters.

PARK LANE
6 rooms and bath, private entrances. 1 block to Bus. Newly renovated.
367-3160
Sun. & Eves. 484-1115

VIRGINIA AVENUE 3322 — 2nd floor. Private. Newly decorated. 2 rooms, kitchen, bath. $20.00 a week. Utilities. FL. 8-1744.

1605 EAST MADISON Street — 5 rooms, kitchen, bath. 2nd floor. $15.00 week, includes gas, electricity. MO. 4-2396 - FO. 7-3068.

3022 REISTERSTOWN — Opposite Druid Hill Park. 1st floor. 3 rooms, kitchen and bath. Front and back porches. Yard. Redecorated. $25.00 weekly. Heat included. Phone ID. 3-0337 after 6 p.m.

WOODHAVEN AVENUE — near Garrison Boulevard, 2nd floor. Separate entrance. 3 rooms with bath. $60 per month. OR. 5-6662.

942 NORTH WOLFE Street — 2nd floor, 4 rooms and bath. Gas and electricity can be included. 358-2090.

BEAUTIFUL APTS.
BR. 6-6677
Every Apt. Includes
Heat & Light & Gas
Nothing Extra to Pay
709 McCABE AVE. — 2nd, 3 rooms and bath
802 McCABE AVE. — 2nd fl. 3 rooms and bath
2522 E. EAGER ST. — 1st fl. 4 rooms and bath
HAL'S INC.
BR. 6-6677
2251 E. CHASE ST.

NICE FURNISHED
1304 Eutaw Pl. Pkwy.
4 rooms and bath. At Masonic Temple and Key Monument.
LE. 9-2916 727-8773

1718 DRUID HILL Avenue — 1st floor, 3 rooms and bath. NO. 9-9557.

3 ROOMS AND Bath. 1852 Lorman Street, $10.00 weekly. Call WI. 5-9839.

2526 WEST MOSHER Street — 2-3 and 4 - room apartments. Newly decorated. $15.00 - $19.00 $21.00 week includes free heat, gas and electricity. FL. 8-1132.

2347 EUTAW PLACE — Newly painted. No children. WI. 7-0945.

2315 WEST NORTH Avenue — 3rd floor, 2 rooms, kitchenette and bath. Private. $17.00 weekly. Gas, electricity, heat, hot water and...

900 N. STRICKER ST.
1011 CALHOUN ST.
Three or four large rooms, kitchen and bath, large closets, newly painted, clean, welfare clients welcome call Mr. Paul.
PA. 8-0500

SELECT QUALITY
QUEEN ANNE RD.
3 bedrooms, living and dining room, modern kitchen, tiled bath. 2 private entrances and porches.
Call FO. 7-1681
Sundays and Evenings

Apt. For Rent
1601 Retreat St.
3 rooms and bath. Nice daylight apt.
Harold M. Kropman
LA. 3-5520

620 N. MOUNT ST.
2nd floor. $12.00 week. 3 large rooms and bath. Welfare tenants O.K.
NO. 9-2050

Apt. For Rent
2508 MADISON AVE.
2 rooms, kitchen and bath. Newly decorated. Heat and hot water.
HAROLD M. KROPMAN
LA. 3-5520

ONE APT. AVAILABLE
Fine Residential Apt. Bldg. Across from Forest Pk. High School.
3612 ELDORADO AVE.
2 rooms, kitchen and bath. transportation and schools. Newly renovated Near Heat & Hot Water incl
MU. 5-3377

FINE LOCATION — 1200 and 1600 block Druid Hill. 3 rooms and private bath with heat and janitor service. Newly papered and painted. 1 apartment furnished — 2 rooms, kitchen and private bath. Gas and electricity. Apply office 1239 Druid Hill. LA. 3-1142. After 7 - LA. 3-1208.

1600 BLOCK DRUID Hill Avenue — convenient to all car lines. 1st floor. 4 rooms, private bath. Beautiful yard. Newly papered and painted. Adults only. Apply office 1239 Druid Hill Avenue. Call LA. 3-1142. After 7 - LA. 3-1208.

ATTRACTIVELY FURNISHED — Private - heat, hot water included. Desirable location. NO. 9-1188.

FURNISHED APARTMENT — 422 East 22nd Street. No children. Call PE. 2-8413 or 752-9597.

FURNISHED - BEDROOM, kitchen and bath. Gas and electricity. 1505 West Fayette, 2nd front. Apply Mr. Kenny. SA. 7-3459.

WELFARE TENANTS welcome — 1707 East Chase Street. Newly decorated. Bedroom, living room, kitchen, bath. $11.50 week. Call DI. 2-6161.

WALBROOK — 1701 Ellamont. 3 rooms, 2nd floor. $15.00 week. HU. 4-1677.

FURNISHED APARTMENTS — 729 Newington Avenue and 2125 Callow Avenue. Completely private. Excellent location. 922-3269 or 922 - 3840.

1900 BOLTON STREET — 3rd floor, 5 rooms. $15.00 week. HU. 4-1677.

APARTMENT HOMES
CHERRY HILL GARDENS
Close to schools, shopping, transportation and recreation.
$16.45 weekly plus G & E
☆ 2 Bedrooms
☆ Newly Renovated
OFFICE:
710 Cherry Hill Rd.
Hours: Mon.-Tues.-Fri. 10 A.M. - 6 P.M.
Wed.-Thurs. 10 A.M. to 12 Noon
EL. 5-3570

FOREST PARK SECTION
3920 NORFOLK AVE.
1st floor, 5 rooms and bath. Club room, garage.
2nd floor. 4 rooms and bath, sun parlor.
Heat Included
MU. 5-3377

1205 W. FAYETTE ST.
4 rooms, bath. Lovely section. Gas, electricity included.
LI. 2-2802 HU. 6-2289

4034 BELLE AVENUE — Furnished 2 rooms, private bath. 3rd floor. 764-7268.

1730 BOLTON STREET — 1st floor, 3½ rooms and tile bath. Back porch. Adults. $18.00 weekly includes heat. Janitor service. CH. 3-6050.

NEAR POPLAR GROVE, 2804 Rayner Avenue. Large living room, kitchen, bath and furnished bedroom. $18.50 week includes gas and electricity. Hooper. WI. 5-7300 or MI. 7-1272.

NORTHWEST BALTIMORE — West Coldspring Lane — 2900 block - Newly decorated. 3 bedrooms, kitchen and bath. $20.00 week. Call DI. 2-8161.

2225 NORTH CALVERT Street — 2-3 and 4 - room apartments. Newly decorated. $15.00 - $18.00 and $20.00 week includes free heat, gas and electricity. FL. 8-1132.

WOODRIDGE AVENUE — 2nd floor, $22.50 weekly includes...

807 RADNOR AVE.
2nd fl. 2 rooms, modern kitchen, tiled bath, hardwood floors, exc. cond. $20 wk. call
433-0602

1606 McCULLOH ST. — 4 rms. renov. ht $14.50
1116 MOSHER ST. — 1st fl. 4 rms. $12.50
407 GILMOR ST. — 1st fl. 3 rms. $12.50
1039 N. STRICKER ST. — 1st fl. 4 rms. $14 wk.
LA. 3-1486 LA. 3-1871

2333 EUTAW PLACE
1st floor front. Heat, hot water, gas and electricity. 1 large room, kitchen and bath. $16.00 week.
LE. 9-2466
Eves. MO. 4-7893

Near City College
1706 E. 30th ST.
PRIVATE ENTRANCE
1st floor, 4 rooms, bath. Club room.
Heat Furnished
MU. 5-3377

SECOND FLOOR APT.
2500 BLK. LONGWOOD STREET
Refined Salaried Couple. References Required.
Call WI. 7-4242
7 to 9 A.M. and after 10 P.M.

BEAUTIFUL APTS. WEST BALTO.
2617 W. FAYETTE ST.
2nd fl. 3 rms. and bath
HAL'S INC.
BR. 6-6677
2251 E. Chase St.

2762 ALAMEDA
3 rooms and 2 complete baths. Large basement and front porch. $22 per wk.
NO. 9-0151 RO. 4-1304

FOREST PARK
LARGE DAYLIGHT ROOMS
3012½ Chelsea Terrace
4 rooms, bath, sun parlor
Heat Included
MU. 5-3377

GWYNNS FALLS Parkway, 3327 (Near Hilton). 2nd floor, 4 rooms, porch, yard, garage. $25.00 per week. Apply within or call OL. 5-2130.

STUDIO APARTMENT — Male or female. Must have good references. Private entrance. LO. 6-3732.

ALAMEDA SECTION — 2741 Tivoly Avenue — 3 large clean rooms and bath. Private entrance. 2nd floor. $22.00 week. Gas and electricity free. EL. 5-9218.

FAIRFAX ROAD — 2 bedrooms, modern kitchen, tile bath. Private. CH. 3-4002.

35 SOUTH CAROLINE — 5 rooms and bath. $11.00 weekly. Welfare tenants accepted. BR. 6-7700. HU. 4-0480.

1016 NORTH CAREY Street — 3 rooms and bath. $10.00 week. MU. 5-2635.

1801 BAKER STREET — 2nd floor, 3 rooms and bath. OR. 5-8298.

GORSUCH AVENUE, unfurnished apartments — 3 rooms, bath. Adults. All utilities. Reasonable. HU. 6-7397.

FURNISHED APARTMENTS — First Park and Arlington Section. Also 2 efficiency apartments. $12.50 weekly. Free utilities. Adults. 10 to 4 p.m. LI. 2-3624.

FOREST PARK Section, completely furnished bachelor apartment, private entrance. ½ block from shopping centre and bus line. 542-4221.

2204 CALLOW AVENUE — newly renovated, 4 rooms and bath. All utilities. FO. 7-7455.

BEAUTIFULLY DECORATED 2 bedroom apartment near Cold Spring and Dolfield. Ideal for the professional. No children. $90.00 month. Call WI. 7-1114.

3-ROOM APARTMENT with bath. Gas, electricity, hot water, heat included. $18.75 a week. WI. 5-5324.

1227 - 1229 WEST BIDDLE Street — 2nd and 3rd floors. $11.00 weekly. Pensioned or welfare tenants welcome. MO. 4-8741 - FO. 7-7219.

2800 BLOCK WEST Coldspring Lane — (One block off Reisterstown Road) Private entrance. Extra nice. 2 bedrooms, living room, kitchen, bath. Newly painted. Modern. Hardwood floors. Porch. Heated. Must see. $24.00 weekly. 655-6333.

924 McDONOGH STREET — 2nd and 3rd floors. 4 rooms and bath. $17.00 weekly. Including gas, electricity, heat and hot water. CH. 3-6050.

GOVANS — 3 ROOMS and bath. Heat and hot water included. 433-3453 or CE. 3-9629.

2214 BRYANT AVENUE — Convenient neighborhood 4 private rooms. RO. 4-7925 - HU. 6-7389.

CALLOW AVENUE — Nicely furnished, 4 rooms and bath, 1st floor. 922-6883.

1611 EAST NORTH Avenue — entire 2nd floor. 3 bedrooms. Includes all services. $23.00 a week. LA. 3-2070.

FOREST PARK Section — Private 6 rooms. Freshly decorated. Carpets, incinerator. MO. 4-4822.

BONNER ROAD — 2nd floor. Unfurnished. 3 rooms, bath. Porch. Private. 486-8746 or RI. 7-7320.

3000 WALBROOK AVENUE — 3 rooms and bath. $12.00 weekly. Includes heat and hot water. LE. 9-4843. 358-2213.

1311 EDMONDSON AVENUE — 3 rooms and bath. Rent includes heat, hot water, gas and electricity. $71.00 monthly. 944-1014 after 5 for viewing. LA. 3-7877.

2801 EAST FEDERAL Street — Unfurnished 2nd floor, 3 rooms, private bath. Heat and hot water. Settled couple, no children. Apply within.

4708 OLD YORK Road — 3 rooms and bath. Newly decorated. $21.00 weekly pays everything. 367-2726. 655-5278.

2070 LINDEN AVENUE — Newly decorated, 1½ rooms, kitchen, bath. Heat, hot water, 3rd floor. $10.00 weekly. Gas and electricity can be included. PA. 8-1125.

2309 WHITTIER AVENUE — Efficiency type apartment. For one or two adults. Very clean. Quiet. Convenient location. Reasonable. NOrth 9-2787 — PLaza 2-0134.

1924 McCULLOH — 3rd floor, 2 rooms, kitchen and bath. Call MU. 5-8264.

2305 EAST BIDDLE — 3 rooms, kitchen and bath. Excellent condition. No children. Heat, gas and electricity included. $19.00 weekly. Call LE. 9-5878 or 922-2368.

904 NEWINGTON AVENUE — 3 rooms and bath. $13.50 weekly. WI. 7-2080.

FURNISHED — 2449 Barclay Street. Large, very clean. Bedroom, kitchen and bath. Modern furniture. All private. $15.00 weekly. FO. 7-4791 or SA. 7-8454.

THREE AND four room apartments for rent. 310 North Fulton Avenue — 1110 Harlem Avenue. Call NO. 9-5630 or LA. 3-4415.

MADISON AVENUE — 2430 — Large apartment. Heat and hot water. Adults. 944-7843.

4002 GROVELAND AVENUE — Private, 1st floor, 5-room lovely apartment. $25.00 weekly. Call HU. 4-3575.

EAST BALTIMORE — 141 North Broadway — corner Fayette. Furnished apartment. See Mr. or Mrs. Wallace. First floor rear.

2477 WEST COLDSPRING — Club cellar, living room, bedroom, kitchen and bath. Utilities included. 664-7798.

HEATED APARTMENT — 1418 Druid Hill Avenue. Nice 1st floor apartment. 2 large rooms (living room - bedroom combination), large kitchen and bath. Rent includes gas, electricity, heat and hot water. $15.00 weekly pays everything. LA. 3-7877 between 9:00 and 3:00 except Sunday or HU. 4-3334.

HEATED — 1400 Druid Hill Avenue — 4 rooms and bath. Call RO. 4-7607.

2900 GARRISON BOULEVARD — 3 rooms, bath, Porch. Lady only. E. A. Clark and Company, 944-2266 — evenings 944-6282.

WALBROOK — 2201 Roslyn Avenue. Very lovely living room, bedroom, kitchen and bath. Newly painted throughout. Rent includes gas, electricity, heat and...