HAPPY SUBURBAN LIVING

ENJOY THE KIND OF LIVING YOU'VE ALWAYS WANTED—NOW!

Combine country living with all the modern conveniences - what's more-the down payment listed is ALL THE CASH YOU NEED!!

Provide your family with one of these "Dream of a Life Time" Homes.

You Can Move In Right Away-If You Call NOW!

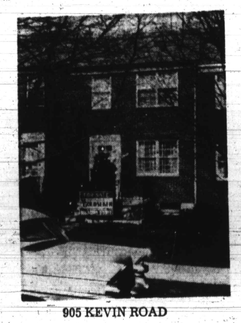

905 KEVIN ROAD
$250 DOWN

Lovely 2 story brick home with patio porch front. 1st floor living room, dining room, modern unit kitchen. 2nd floor 3 spacious bedrooms and ceramic tile bath. Excellent condition.

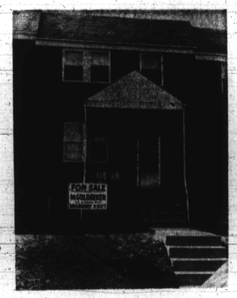

810 ALLENDALE ST.
$190 DOWN

2 story brick home with patio porch front. 1st floor living room, dining room, modern unit kitchen. 2nd floor 3 large bedrooms and ceramic tile bath. Hardwood floors throughout. Attractive Clubroom. Hot water oil heat. Aluminum storm windows.

805 LYNDHURST ST.
$290 DOWN

2 story brick home with porch front and steel rear porch. 1st floor living room, dining room, modern unit kitchen with range. 2nd floor 3 bedrooms and tile bath. Basement clubroom with tiled floor. Beautifully redecorated Garage. Front lawn. Oil heat.

2919 NORFOLK AVE.
$190 DOWN

2 story brick porch front. 1st floor entrance foyer, living room with attractive fire place, dining room and kitchen. 2nd floor 4 bedrooms and bath. Oil heat.

1422 GORSUCH AVE.
$190 DOWN

2 story individual porch front. 1st floor hall, living room, modern unit kitchen. 2nd floor 3 bedrooms and bath. Hardwood floors. Hot water oil heat. Ready to move in.

1102 WICKLOW RD.
$290 DOWN

Lovely 2 story brick with front and rear porches. 6 spacious rooms including modern unit kitchen, 2 complete modern tile baths. Hardwood floors throughout. Beautiful pine panelled clubroom.

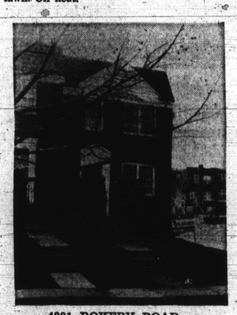

4221 ROKEBY ROAD
$290.00 DOWN

Two story porch front. First floor: living room, dining room, unit kitchen. Second floor: three bedrooms and modern tile bath. Tile floor in lower level. Attractive picket fence in rear. Hot water oil heat.

3821 COTTAGE AVE.
$190 DOWN

Lovely 2 story brick home with porch front. 1st floor living room, dining room, modern unit kitchen. 2nd floor 3 bedrooms and tiled bath. Hardwood floors. Hot water oil heat. Tile basement.

Baltimore's Largest Selection of Quality Homes

M. GOLDSEKER

218 – 220 W. FRANKLIN STREET

CALL ANYTIME 9 to 9
DAILY & SUNDAYS

For an appointment to see any of our large selection

MU. 5-3377

ASHBURTON - CEDARDALE ROAD
$11,950—Bargain—Cottage—Spic and Span Hall, living room, fireplace, dining room, den, large elec. kit.; powder rm. utility room. 2nd floor: 3 large bedrooms, tile bath, walk-in closets. 220 V.

BELLE AVE. - BRICK - $10,500
6 extra large rooms, tile bath, covered porch, storm windows, extras.

FOREST PARK $7,990 - Inc. FURNITURE
Unusual bargain, also club basement, extras.

ELLAMONT ROAD - WHITE COTTAGE
7 large rooms, 3 baths, club basement, powder room. 2-car garage. Lot 70 ft. wide.

KOPERBERG REALTORS - LI. 2-8344

OPEN SAT 2 to 5
5005 NORWOOD AVE.
Choice location near Forest Park Golf Course. Spacious 3 bedroom, cottage, featuring living room with side porch, separate dining room, foyer, and large kitchen. An unusual offer at $12,900 plus $120 G.R.
DIRECTIONS: Out Gwynn Oak Ave. to Rogers Ave., turn left to Norwood then left at Norwood to property.
Call Esther DeBois WA. 2-5000, Eves: 358-2131

RUFF & BRAWLEY, Inc.
WA. 2-5000

2 COMPLETE APTS.

709 AUGUSTA AVE.
1st Floor: 1. 2 Rms. & Bath. 2. Clubroom. 3. Garage. 2nd Floor: 1. 3 Rms. & Bath. 2. Pvt. Entrance. Very, very lovely.

CALL MR. ANTHONY
LEADER REALTY CO.
Not connected with any other company
LE. 9-4346 VA. 3-0045

PARK LANE
3404 COTWOOD PLACE
Nice 4-bedroom detached stucco cottage—Owner will finance.
837-2500 FL. 8-1223

EXECUTIVE RANCHER
All brick, Mod. unit kitchen, tile bath, club room.

COTTAGES
SINAI AREA—7 rooms, club room, modern tile bath, breakfast room.
GREENSPRING—3 bedrooms, unit kitchen, tile bath, part club.
OAKLEY AVE.—4 bedrooms, clubrooms, w/bar, bath and shower.

MODERN GROUP HOMES
HOWARD PARK—3 bedrooms, modern kitchen and bath, Partial club.
REISTERSTOWN ROAD AREA—All brick, porch front. $250 down.
EDMONDSON VILLAGE—3 bedrooms, clubroom, excellent buy.
ASSUME MORTGAGE—Edmondson Village Corner Brk. cl'b room.

EVES. WI. 4-1920 or HU. 4-3987
MAYFAIR REALTY CO. CH. 3-4002

ASHBURTON
3803 FERNHILL AVE.
Very charming conveniently located Cape Cod unit. Is being decorated from stem to stern. First floor has Living Room, sunny Dining Room, large Kitchen. Second floor has 3 Bedrooms and Ceramic Bath. Oil radiator heat. Partial Clubroom.
837-2500
FL. 8-1223

4236 ROLANDVIEW AVENUE
Located on a quiet street is this charming three Bedroom modern semi-detached home. There is a wide front lot (52'). Over the front door is a new aluminum awning. The floors are hardwood throughout. The heat is hot water, oil. The kitchen is tiled. The yard is fenced—an excellent home.
837-2500
FL. 8-1223

EAST SIDE

1401 CARSWELL ST.
Most magnificent home in East Baltimore. Lovely corner lot. Large park on 3 sides. Stone front porch, 3 bedrooms, unit kitchen, tile bath, w-w carpeting, storm windows throughout. VACANT.

LOUIS SINGER
LE. 9-7933. DA. 3-2411

MARVIN ASNER
Realtor 922-5510
GOVERNMENT
REPOSSESSED HOMES
ALL SECTIONS
LITTLE CASH NEEDED
Call For Information
Mr. Chestnut 664-1679

FOUR BEDROOMS–TRI-LEVEL
Extraordinary home done splendid decor, lux extras, centrally air conditioned. This home will sell fast, so call now RO. 4-3321.

SEMI-DET. BRICK–$10,000 Plus GR. $120
Just six years young with powder room on first floor, take over F.H.A. loan, beautiful corner lot. Must sell! RO. 4-3321.

4141 NORFOLK AVE.–FOUR BEDROOMS
Assume G. I. loan. Large corner with double garage, appointment. RO. 4-3321.

SEMI-DETACHED BRK.–$6,950 Plus G.R.
Large immaculate home with new roof, new furnace. Owner will pay settlement fees. Call

IDA R. CAPLAN
RO. 4-3321 MANN & CO. FL. 8-1527

GOVANS
528 BEAUMONT AVE.
Beautiful Wide 3 bedrooms, completely Renovated—Vacant move right in
837-2500 FL. 8-1223

EDMONDSON VILLAGE
3700 FLOWERTON RD.
Beautiful corner 3 bedroom house on large lot-fine clubroom completely redecorated-move right in.
837-2500 FL. 8-1223

2102 GLOVILLE AVENUE — 6 rooms and bath. Semi - detached. Apply within

EVENINGS AND SUNDAYS CALL:
MR. STRAUGHN, NO. 9-4163
MR. UNDERWOOD, LA. 3-2096

FIVE STAR REALTY COMPANY

Homes of Distinction

3013 W. North Ave.
CALL: LO. 6-1177
REALTORS
WE MULTIPLE LIST

ASHBURTON

3815 COPLEY ROAD
Detached Duplex Cottage located in one of Baltimore's finest residental neighborhoods. 1st floor, 5 rooms and bath. 2nd floor, 5 rooms and bath. Also may be used 1 or 2 families.

3924 BOARMAN AVENUE
2 story brick end of group. 1st fl., living room, dining room, kitchen and powder room. 2nd fl., 3 spacious bedrooms and bath. Full basement. Fine location. Price $9,500.00—$90.00 G.R.

PARK LANE

2827 HILLDALE ROAD
2 story corner brick duplex, excellent condition throughout. 1st fl., 5 rooms and bath. 2nd fl., 5 rooms and bath. Separate Entrances and utilities. Complete storm equipment.

2828 OAKFORD AVENUE
2 story brick row in spotless condition. 1st fl., living room, dining room and modern unit kitchen. 2nd fl., 3 bedrooms and bath. Full basement with new KP Clubroom and bath. Front and rear porches.

MOUNT WASHINGTON

5718 ROCKSPRING ROAD
We have only one left of these all new 3 bedroom ranchers. You too can be the very first owner by calling today. It also has living room, dining room, large eat-in unitized w/wall oven, dishwasher disposal. 1-1/2 bath on 1st fl. Full basement W/ clubroom and powder room.

5711 ROCKSPRING ROAD
2 story brick semi-detached modern duplex. 1st fl., entrance hall, living room, 2 bedrooms, kitchen and bath. 2nd ft., living room, 2 bedrooms, kitchen and bath. Full club basement, separate entrances and utilities.

MONDAWMIN

3101 LEIGHTON AVENUE
DUPLEX—Two 3 rooms and bath apartment. Separate entrances and utilities. Club basement. Very fine location. Close to all services and the new Provident Hospital site. Price $10,900.00 — G.R. $96.00.

WINDSOR HILLS

2313 ALLENDALE ROAD
2 story detached brick duplex. 1st fl. entrance hall, living room, dining room, kitchen, 2 bedrooms, sun room and bath. 2nd fl., living room, dining room, kitchen, 3 bedrooms, sun room and bath. Full basement, 2-car garage.

WEST ARLINGTON

3710 BOWERS AVENUE
Priced below others in this area for fast action. This modern brick semi-detached home with 6 full rooms, 1-1/2 baths, panelled clubroom, storm windows and doors, dishwasher, refrigertor and other extras included. Only $9,900—GR $120.00.

3818 BOWERS AVENUE
2 story brick semi-detached home in excellent condition only 10 years old. 1st fl., living room, dining room and kitchen. 2nd fl., 3 bedrooms and bath, full basement. Priced $9,750.00—GR $120.00. CALL TODAY.

EDMONDSON VILLAGE

700 AUGUSTA AVENUE
Want Edmondson Village section, see this beautiful corner before you buy. 6 extra large rooms, modern bath, knotty pine club room, 1-car garage. Complete Alum storm equipment. CALL TODAY.

923 WICKLOW ROAD
2 story modern brick, like new throughout. 1st fl., living room, dining room, large unit kitchen. 2nd fl., 3 unusual large bedrooms and bath. Club basement with powder room. Large fenced rear yard. Storm windows and doors. Price only $9,500.00 —$96.00 G.R.

STYLE ★ VALUE ★ LOCATION ★ TERMS ★ WE'VE GOT 'EM ★ NO MONEY DOWN G. I. FINANCING AVAILABLE

1016 CHERRY HILL RD.
Brick rancher. Modern throughout. Unit Kitchen, tile bath, nice lot. Only $400 down.

3637 WABASH AVE.
Beautiful Ashburton location. 6 rooms, tile bath, knotty pine club room, built-in garage. Many extras including carpeting, fireplace, drapes, etc. Only $450 down.

DUPLEX
4100 ETHLAND AVE.
Detached masonry, 1st floor—4 rooms (including 3 bedrooms) full tiled unit kitchen, den and bath. 2nd floor—4 rooms, den and bath. Sep. entrances and meters.

2904 HAVERFORD RD.
Detached cottage, 6 rooms and bath. All painted walls, panelled clubroom, 2-car garage. Only $400 down.

3027 FENDALL RD.
Lovely 6 room detached asbestos shingle cottage. 3 large bedrooms, garage. $10,950 G.R. $120. Only $400 down.

3823 BARRINGTON RD.
Beautiful detached cottage. 3 bedrooms, knotty pine club basement, garage. Only $450 down.

H. WILLIAMSON, Realty
669-2050 FO. 7-9281
1944 W. NORTH AVENUE

MT. WASHINGTON—ROCK SPRING RD.
DUPLEX ALL BRICK
Deluxe brick semi-detached built for duplex: living room, two bedrooms, kitchen and bath in each apt. Lovely paneled club basement with storage, separate entrances and meters. Home in like-new condition, many very costly extras too numerous to mention. Beautiful fenced yard with covered patio, etc.

SONYA ADLER REALTY
FL. 8-1515

WINDSOR HILLS
2520 TALBOTT ROAD
OPEN SUNDAY 3 TO 5
3 story cottage. 3 apartments. Lot 310 x 325. Mr. Keyser, CL. 2-1928.

B. DEBRING & CO.
TU. 9-8275

4506 WAKEFIELD RD.
A charming little home on a very quiet street. It is protected with asbestos shingles. The Living Room has a fireplace. There is a sunny Dining Room and Eat-in Kitchen. Hot water heat with oil. Second floor has three double Bedrooms and Bath. Low Com payment acceptable. Good condition.
837-2500
FL. 8-1223

HOWARD PARK — Brick, semi - detached. 3 bedrooms, bath. Glass shower. Own basement. Fireplace, air-conditioned. CH. 3-6021.

GREENSPRING AVENUE
NR. SINAI HOSPITAL
$350.00 DOWN FHA
Nothing Down To Vets
3 bedroom, brick semi-det. mod. tiled bath with shower, mod. tiled kitchen. Knotty pine club room. Wall to wall carpets and drapes. MONTHLY PAYMENTS LESS THAN RENT. Call Mr. Schwartzman, HU. 6-1721.
Associated FL. 8-1212

SPECIAL BUYS
AISQUITH ST. 2514
5 rooms, looks new, Oil. Tenant pays $25 wk. $5,500. Gr. $90.
Agt. VE. 7-7080
Eves. VA. 5-5877

FOREST PARK
INDIVIDUAL COTTAGE
ONLY $300.00 DOWN
NOTHING DOWN
TO VETS
3 bedrms. L.R., D.R. modern unit kit., excellent condition. Beautiful grounds. MONTHLY PAYMENTS LESS THAN RENT. Be sure to see this one. Call Mr. Schwartzman, HU. 6-1721.
Associated FL. 8-1212

WENTWORTH ROAD
NEW LISTING
4 bedroom, 2-baths individual cottage. Can be used as 2 apartments. Call Mrs. Lipnitz 367-4389.
Associated FL. 8-1212

Stone Semi-Detached
NR. SINAI HOSPITAL
Only $300.00 down, carpeting drapes. Call S. Bloom. HU. 6-1834.

NO SETTLEMENT COSTS
ROLANDVIEW AVE.
Only $300.00 down, mod. six rooms and bath. Gorgeous club room. Call S. Bloom. HU. 6-1834.
Associated FL. 8-1212

5506 GROVELAND AVE.
Cape Cod residence. It is located on a lot that is a full 200' Deep with a 7-ft for parage. The first floor has Living room, Dining Room, eat-in Kitchen, 2 Bedrooms and Bath. On the second floor are 2 more bedrooms and another bath. CAN BE USED AS TWO-FAMILY HOUSE.
837-2500 FL. 8-1223

MIDDLEBOROUGH AREA —Cape Cod, 6 - rooms 3 bedrooms, bath. Large lot. 686-6000.

2 APARTMENTS - PIMLICO Road — Modern, kitchens and tile baths. Porch front. Excellent condition. CH. 3-6002. Evenings, WI. 6-1320.

CHAMPION OFFERS

4303 CHATHAM ROAD
FOREST PARK. Gorgeous stone semi-detached home across from Forest Park High School. 3 bedrooms, living room, dining room, very modern kitchen, modern tile bath. Side covered porch. Hot water oil heat. Summer/winter hookup. Lifetime concrete rear porch.—Beautiful newly sanded hardwood floors. Completely redecorated inside and outside.

5505 WESLEY AVENUE
HOWARD PARK. Green asbestos shingled 4 bedroom cottage. 2 modern baths—one on 1st floor and one on 2nd floor. Hall, living room, dining room, breakfast room and kitchen. Large covered front porch. Could be used as 2-bedroom duplex Steam oil heat. Auto. hot water heater. Newly sanded hardwood floors. 2-car block garage. Completely redecorated. Only $10,950—GR $120.

72 OTHER CHOICES
FROM $300 DOWN

CHAMPION REALTY, INC.
FO. 7-5679 LE. 9-4161

717 N. FREMONT AVE.
8 rooms and bath, hardwood floors throughout. Unit kitchen, modern bath with shower. Full size rooms. Oil heat. Beautiful yard. Near churches and schools. Ideal for someone looking for a fine town house.

J. ARNETT FRISBY
1527 PENNA. AVE. 523-1900

STORE AND Dwelling. Near Memorial Stadium. Lovely end of groire home. Occupied at present as pick up Dry Cleaning Station. Living room, dining room and kitchen on 1st floor. 4 bedrooms on 2nd flr. Garages. Agent, HI. 7-3868.

PARK LANE — Owner's sale 3044 Loyola Northway. Modern porch front home. 6 rooms, modern tile bath, unit kitchen, furnace heat, club-rom, built - in dining room, living room and dining room floors tiled, powder room on 1st flor. Many extras. Make offer. FO. 7-2690.

GOVANS
Modern 3 bedroom group. Extra clean. Clubroom, storm doors and windows. Brick garage. Low monthly payments.
B. H. BLUM
367-4400 Eves. 922-3118

FOREST PARK
Very modern group home. Paneled clubroom. 1st floor-powder room. Every extra you can think of.
B. H. BLUM
367-4400 Eves. 922-3118

Howard Park
WESLEY AVENUE
3 bedroom, all brick, semi-detached, club room, large lot. Excellent condition.
B. H. BLUM
367-4400 Eves. 922-3118

VACANT

1011 LYNDHURST ST.
Nicest home in Edmondson Village 3 large bedrooms, large living room, dining room and unit kitchen, awnings, storm windows and doors. Move in 1 Day.
LOUIS SINGER
LE. 9-7933, DA. 3-2411

N. AUGUSTA AVE.
2 private apts. with separate gas and elec. meters.
Very clean. Knotty pine clubroom, 2 baths. Corner. Down payment $500 plus settlement fees. Monthly payments $107. Income from one apt. $90 month. Mr. Scott, RI. 7-9748.
J. Ramsay Barry & Co. INC.
11 E. Lex. St. SA. 7-8000

BEAUTIFUL BRICK RANCHER
Nr. Sinai Hospital
3 bedrooms, living room, dining room. Wall to Wall carpets with large mirror ceramic tiled bath, large mod. kitchen. Club basement. A REAL BUY Owners moving. Call Mr. Schwartzman, HU. 6-1721.
Associated — FL.8-1212

DISCOVER BEAUTIFUL Windsor Hills 4 bedroom home on ½ acre shaded lot. Full, finished basement. FHA appraised. $17,975.00 in fee. Down payment [illegible] payments including taxes $114.90. Call owner for appointment. MO. 4-4506.

Real Estate For Sale Real Estate For Sale

FOR SALE
A Really Corp
$523 LIBERTY HGTS.

WEST ARLINGTON
This semi detached home at 3803 Bowers Ave. isn't going to be around very long. It has everything you're looking for, three (3) bedrooms all with built-in closets and a modern bath. The first floor has a kitchen and powder room, living room combination. This floor plan will surely please you, it is extremely modern. The club room is just the place for those nice guests you'll have. Just $11,500 plus 120. CALL RIGHT NOW! P.S. THE BACK LAWN GOES WITH THE HOUSE. (SMILE).

3701 ROGERS AVENUE
Here's a corner property that will meet your every need:
(1) It's priced right $9,500 plus $120
(2) You need only $300.00 down
(3) Clubroom Knotty pine
(4) Large fenced in rear yard, ideal for the family cook out
(5) Three bedrooms with large closets
(6) Modern bath, also flush in basement
(7) Living room dining room, large kitchen
(8) Suburban Atmosphere
(9) Conveniently located near transportation, schools and shopping area
(10) Financing-FHA and VA. OR CONVENTIONAL

DOLFIELD
3764 Dolfield Avenue is located in a well established neighborhood. This home has three bedrooms, living room, dining room, and kitchen etc. The man of the house won't have to park his car on the street, there is a built in garage. $600.00 down FHA, and VA. CALL AT ONCE!!

LAKE ASHBURTON
You'll be proud to own this (5) five bedroom detached house on Powhattan Avenue. It has a large living room with fireplace, dining room, kitchen and powder room. The large club room will make entertaining a pleasure. The large back yard has a (2) two car garage. It's less than $20,000. GIVE US A CALL!!

GWYNN OAK
3712 HOWARD PARK AVENUE
VACANT
$400 DOWN FHA — GI-CONVENTIONAL
Here's a three (3) bedroom, private drive way, semi-detached home just waiting for you to move into. It's centrally located in a nice residential area. It's close to schools, shopping and transportation. This home is crying for a little redecration. The owner will let you pick your own choice of paint colors. CALL AT ONCE. Just $11,500 plus 120!!

COLDSPRING LANE AREA
This property is located on Coldspring Lane, it's a detached cottage with three (3) bedrooms, living room, and kitchen. It's loaded with extras it's ideal for the family who wants to buy a cottage with just the right amount of space. This property is priced to sell this weekend. Call us for complete details and information.

FOREST PARK
3700 Calloway Ave. is not a home for the ordinary home buyer, this property requires renovation to be restored to it's once proud status. Upon an inspection one can easily see the former beauty of this home and it's prime location. Hence this is and ideal home for the family with redecoration and renovation ideas that have been expressed in many of our modern home building magazines. For further information call us immediately.

EAST BALTIMORE
1713 E. 25th Street a rare buy if we have ever seen one. It's a brick row house with foyer, large living room, large dining room, large kitchen, three (3) bedrooms and bath on the second floor. We suggest that if you are collecting rent receipts you should cut your rent cost and increase your income tax refund money by buying this home. CALL US WITH OUT FAIL!! IT'S LESS THAN $7,000.00.

FO. 7-6777

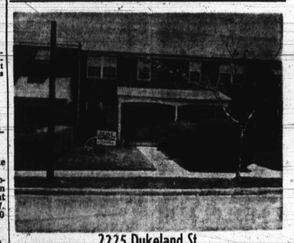

2225 Dukeland St.
Will accept G.I. or F.H.A. Insured Mortgage. This cozy home is centrally located to transportation, schools and Mondawmin Shopping Center.
Features—Porch front, large living room, dining room, unit kitchen with breakfast nook.
2nd floor—3 large private bedrooms, modern bath with shower.
Basement—Club with bar, powder room.

SPAULDING REALTY
1613 W. North Ave. LA. 3-6122
Daily — 9 A.M. to 5 P.M. Saturday until 1 P.M.

OWNER LEAVING town. Modern brick and stone duplex. Beautiful grounds. Many extras. Will help finance. MO. 4-2976.

OWNER'S SALE — 4 or 5 bedrooms, 2 conveniences. Extras. Vacant. Reduced $1,000.00. Principals only. [illegible]

482 EAST LAFAYETTE Avenue — 6 rooms and bath. $5,000.00 - ground rent $19.00. MU. 5-1793 or CL. 3-2646.

COLDSPRING Lane — 2700 block West—Attractive cottage. Large living room, dining room, unit kitchen, breakfast room, 4½ bedrooms, sewing room, tile bath. Large lot. Garage. Many, many extras. Sacrifice price. RO. 4-7843.

$600.00 DOWN — $30.00 WEEK buys Duvall Avenue. Large cottage. Living room, fireplace, dining room, den, eat - in-unit kitchen, 4 bedrooms, tile bath, club basement. Price reduced. RO. 4-7843.