...iter for granddaughter of ...th o...bishop of AME church

...ral seeid ...week fo F. ...ht, 2405St., ...idaught R. ...of the The Rev. Jam...

...ADELPHIA ...es Ivere held ...iss Elvira F. ...mberland St., ...ed the 8th Bi... Church, The ...F.tt Camp...

...M'S' ...PAL ...CH ...As ington ...d 6. Wilson ...

...NDAY. ...r 31, 1965 ...y Eucharist ...ni g Prayer ...ral Eucha... ...l Sermon ...rel, School ...ral Euchar... ...St, mon ...

...'ENNS AVANNIA AVENUE A.M.E. ZION ...HU ... CHURCH ...d the Church of the Burning Heart" ...ung 11th St. 26 Pennsylvania Avenue ...MUNDAY, MAY 30, 1965 ...30 A.M.CHURCH SCHOOL ...00 A.M. SoORSHIP, Sermon: "Did You Do Your ...sw. Cestu? by Rev. Coleman. ...e Sfuat by the Sanctuary Choir, Youth Choir, ...orund i the Choir. ...30 P.M.of SOGRAM of Gospel Music sponsored by ...l. ...hor is No. 2. ...30 P.M.ENHRISTIAN ENDEAVOR HOUR. ...00 P.M.'S ...he WHITE'S MALE CHORUS will be fea... ...progress in a program of music sponsored by ...ferens Emma Clement Guild. ...WFRIENDLY WELCOME TO ALL— ...OLEYON R. COLEMAN, D.D., Minister

...HEME: "Chipewan Youth Speaks, Pointing Humanity ...war ... Toward God"

...6TH ANNUAL YOUTH DAY

...SC. LOH C. C. CHURCH

...CA LOERNE & LOMBARD STREETS

...3 MAY 30, 1965

...SCHOOL DAY SCHOOL 9:15 A.M. ...D. TREV. EARL TUCKER, Supt. ...PRAISE AND PRAISE SERVICE—10:30 A.M. ...:00 A.Worship Service—Rev. George Planter— ...ng 10 ...The Hour by—The Youth Day Choir, Mr. Ken... ...Jr. 4th Dean Jr. Organist Mr. Joseph Lane— ...Hrs ter ...30 P.Mary the Sanctuary choir of Shiloh C. C. Church, ...noon afternoon of song. Admission free— ...Dr. Dannetta Dean Director Organist ...45 to 6:00P.M.—Fellowship Hour—Jean Merrick, Chr. ...15 P.Mwelcome by Worship ...MUS YGBY THE YOUTH DAY CHOIR ...MISS ENA. By MISS GLENDA MASON ...I Tell "God Will Take Care of You" ...:00 Altar Call Closing Prayer ...ALEGENRGE ALEXANDER, Chairman ...ENN ABITA JENNINGS, Co-Chairman ...CIA ALTHEA FORBES, Rec. Sec. ...ARM EUNICE ARMSTRONG, Asst. Sec. ...TS. I. LEE DAVIS, Pres. Youth Council. ...IV. I. GEORGE W. BAYNARD, Minister

Antal Memorial Methodist Church

...nd B ...Carey and Baker Streets ...MUNDAY, MAY 30, 1965 ...30 A—T—Sermon—Theme, "Our Reason For ...ove." ...:30 A Sch—Church School—Mr. Warner Brown, ...Supt. ...:00 A—T—Sermon—Theme. "Our Reason For ...ove." ...:00 P Us—Ushers Union ...:00 P Ship—Membership Class ...WEOPIAL WELCOME TO ALL ...', CERNEST P. CLARK, Minister

...AISAIVERSARY MONTH

...versid Anniversary of the Pastor ...Anniv he ...ary of the Church Family Month

...ENP'N BAPTIST CHURCH

...ive. ...ersdison Ave. and Schroeder Sts. ...', MUNDAY, MAY 30, 1965 ...:30 A ...ray—Early Prayer Service ...:30 A Sch—Sunday School ...:00 A ...—Sermon by The Pastor and Bap... ...zing. ...:00 Mas—Anna Mae Hunter Blind Assoc. In ...l. ...al W A Cordial Welcome To All ...E J. ARTHUR J. PAYNE, Minister

...PERKINS SQUARE BAPTIST CHURCH

...IDMONARN AND WARWICK AVENUES ...SY SDAY, MAY 30, 1965 ...EN'UAL WOMEN'S DAY ...:00 A.M: Worship Morning Worship—Sermon ...The Pastor. ...:15 A.M. ...ons ...:30 A.M. Devotional Service ...:00 A.M. Worship Worship — Sermon by the ...Pastor ...:30 P.M.Mo...Willie Black with Choir and Guest ...Speaker of the New Hope Baptist ...Church. ...:00 P.M. ...WI ...REVIVAL WEEK ...BU ...MON ...: 30 P.M. Jun 9 ...BAY ...TUESDAY ...:00 P.M. ...Bible Study ...:30 P.M. ...Prayer Meeting ...:00 P.M. ...Sunday Bible Class ...:30 P.M. ...Prayer Meeting ...:00 P.M. ...Dinners and What ...Not Sale. ...Not Sale. ...REV. WARD ...D. TERRY, ...Pastor

...SMMENT COMMUNITY CHURCH

...IADI 3213 MADISON AVENUE ...NUARST ANNUAL WOMEN'S DAY ...AY SUNDAY MAY 30, 1965 ...:00 A.M. ...ing ...School ...:30 A.M. ...Mandolyn Sister Maude Coleman, Guest Speaker ...:00 A.M. ...Mandolyn Sister Mollie Peice, Guest Speaker ...:30 P.M. ...Sarean Jubilee Program Featuring The Silver Leaf Gospel ...Singers ...AR ...ALL ARE WELCOME ...HIS CH ...DALORES CREECH BROOKS, Chairman ...K. J. ...URVIN K. HARVEY, Pastor

DOUGLAS MEMORIAL COMMUNITY CHURCH

...of the People of the Way" ...LA MAETSE and MADISON AVES. ...RTISRICAN CURTIS BASCOM, ...ister Minister ...HAAMES S. HAMMOND, ...ER & MINISTER OF MUSIC

SUNDAY, MAY 30, 1965

8:30 and 11:00 A.M.

"LIFE NEEDS SOME BOWING PLACES"

Mr. Bascom, Preaching

MUSIC

8:30 A.M. SANCTUARY CHOIR "I Will Not Leave You Comfortless" —Vincent "Raise Ye The Lifting Gates" —Mac-Lorie

11:00 A.M. CHANCEL CHOIR "At The Name of Jesus"—Vaughn Williams "Gloria In Excelsis"—Mozart

Church School — 9:30 A.M.

brother, the late Rev. Campbell Beckett, were former pastors of Union AME, 16th and Oxford Sts.

It was her great-grandfather, the Rev. Anthony Campbell, who established the AME Church on the Eastern Shore of Maryland and Delaware.

Her father was former pastor of the Trinity AME Church in Baltimore, where the deceased attended elementary school. Miss Beckett's father was the recipient of the collection of books owned by Bishop Jabez Campbell, as directed in his worker at the Benezet House Community Center, 918 Locust St.

Interment for Miss Beckett was held Friday in Eden Cemetery.

Her great-grandfather, The Rev. Anthony Campbell, was one of the first clergymen ordained in the 8th Bishopric of the AME Church.

Stemming from a long line of African Methodist Episcopal Church dignitaries, Miss Beckett is survived by two brothers, Walter C. and Hardy Beckett, both noted Philadelphia morticians.

She was a graduate of the Frederick Douglass Hospital School of Nursing, and later served as superintendent of nurses at the old Douglass Hospital on Lombard St. Her civic endeavors included being the first colored head will, Campbell College in Mississippi was named for him.

Both her father, the Late Rev. John W. Beckett, and

STONY RUN FRIENDS MEETING

5116 N. CHARLES ST.

Meeting for Worship 11 A.M.

EVERYONE WELCOME

HERITAGE UNITED CHURCH OF CHRIST

8106 Liberty Heights Ave.

10:00 A.M.—Church School

11:00 A.M.—Worship Service

Rev. Wendell H. Phillips

GRACE UNITED PRESBYTERIAN CHURCH

"One of Baltimore's Friendliest Churches"

DOLPHIN AND ETTING STREETS

SUNDAY, MAY 30, 1965

9:30 A.M.—Sunday Church School Mrs. Edna Canty, Superintendent Mrs. Rachel Adams, Assistant Supt.

10:30 A.M.—Moments of Guided Meditation

11:00 A.M.—Sermon: II—"Revival of The Holy Spirit" Anthems by the Senior Choir

Wednesday

8:00 P.M.—"Hour of Prayer Service" Bible Study—Fifth Chapter of Acts

Mr. Floyd O. Adams, Minister of Music

THE REV. ROBERT T. NEWBOLD, JR., Minister

The Christian Women's Fellowship Is Sponsoring

The 39th Annual Woman's Day

of the

MT. OLIVET CHRISTIAN CHURCH

1800 PENROSE AVE.

SUNDAY, MAY 30th

11:00A.M.—MRS. MARGARET GRAY ALLEN, Speaker.

8:00 P.M.—MRS. HAZEL KEYES of Brooklyn, N.Y., Speaker.

Dinner Will Be Served at 1:30 P.M.

The Public Is Cordially Invited to Attend These Services

ELDER GEORGE JONES, Acting Pastor

Annual Woman's Day

CENTENNIAL METHODIST CHURCH

MONUMENT AND STERLING STS.

SUNDAY, MAY 30th

10:00 A.M.—Devotional Service

11:00 A.M.—Rev. Mrs. Edna Knight, Associate Pastor of Mt. Calvary Star Baptist Church.

3:30 P.M.—Panel Discussion—Topic: "The Christian Woman, The Hope and Strength of the World." Panelists: Mrs. Scott, Mrs. Handy, Mrs. Arter, Mrs. Jackson, Mrs. Jordan, Miss Penn, Presiding.

6:00 P.M.—Rev. Leo K. Ceasar, Pastor, 6 Choirs and Congregation of Mt. Olive Freewill Baptist Church.

REV. JAMES A. ARTER, Pastor

The Program Committee of The Missionary Dept. of

Macedonia Baptist Church

Presents

IN RECITAL

CHOIR NO. 2

SUNDAY, MAY 30, 1965 — 5 P.M.

Macedonia Baptist Church Pennsylvania and Lafayette Avenues

Subscription 1.00

MRS. MARY BOND, Chr.

MRS. EVELYN CLAYTON, Pres.

REV. W. L. CLAYTON, Pastor

LEADENHALL BAPTIST CHURCH

1021 LEADENHALL ST.

SUNDAY, MAY 30, 1965

4:00 A.M.—Buses Depart from the Church for Worship with the First Baptist Church Lambert's Point Norfolk, Va. Music by the Gospel Chorus

9:30 A.M.—CHURCH SCHOOL

11:00 A.M.—WORSHIP, Sermon by Rev. Joseph Simon, Music by the Senior Choir

6:00 P.M.—BAPTIST TRAINING UNION

H. HUDSON BOBBITT, Pastor

BEREAN BAPTIST CHURCH

2200 DENMORE AVENUE (PIMLICO AREA)

SUNDAY, MAY 30, 1965

9:30 A.M.—Sunday School, Brother Thomas Austin

11:00 A.M.—Morning Worship, Message by The Pastor

3:30 P.M.—Rev. Cohen of Tails Road A.M.E. Church, Choir and Congregation will worship with us.

Tuesday — 8 P.M. — Prayer Meeting

A CORDIAL WELCOME TO ALL

THOMAS BEVERLY, Church Clerk

DONALD E. A. BROWN, Supt. of Sunday School

Mrs. Essie Graves has 39 close kin

Funeral services will be held Saturday at 1 p.m. at Gospel Tabernacle for Mrs. Essie Graves, 39, 607 N. Pittsburgh Ave.

Burial will be in Arbutus Memorial Park.

A native of Woodworth, S.C., Mrs. Graves is survived by her husband, James Graves, a Patapsco and Back River Railroad employee, four daughters and three sons.

They are Mrs. Georgianna Boyd, Mrs. Sallie Dudley, Miss Marguerite Graves, Miss Beatrice Graves, Nelson Graves, James Graves Jr., and Odell Graves, all of Baltimore.

Her father, Phillip Morrison, two sisters, Mrs. Gertrude McGowens, of Baltimore, Mrs. Irene Pierce, of the Bronx; three brothers, Mart Morrison and Willie Morrison, both of Baltimore; and Booker T. Morrison, of Alexander, Va. and 25 grandchildren, also survive.

RECITAL PLEASES—Soprano Beverly Evans, Dunbalk High sesior, who gave a pleasing recital recently at St. John AME Church, is the daughter of Mr. and Mrs. George Evans of Turner Station and a pupil of Mrs. Julia Hodges Dean. She will enroll at the University of Md. in the fall.

Mrs. Lois B. Nixon, Enon Baptist member

Mrs. Lois Priscilla Nixon, 60, 1201 N. Dukeland St., died Tuesday in her sleep, victim of a heart attack.

Her daughter, Mrs. Esteg Ayeiku, said she awoke in the night to find her mother dead.

Funeral services were held today (Friday) at the Arlington S. Phillips Funeral Home.

Burial was in Mt. Calvary Cemetery.

MRS. NIXON was active in church and fraternal circles. She belonged to the Cheerful Givers, the Usher Board and the Nurses Unit of Enon Baptist Church.

She was also a member of Queen of Sheba Chapter No. 10, Order of Eastern Star, Prince Hall Affiliation; the Ideals Chapter of Jobs and the Order of Moses.

She belonged to the YWCA.

NATIVE of Semora, N.C., Mrs. Nixon was the daughter of Wanzzer and Vashti Deshazo, and widow of Vedie Nixon, a Maryland Drydock employee, who died in 1947.

Surviving in addition to Mrs. Austin, are two sisters, Mrs. Christine Raleigh, Richmond, Va.; Mrs. Amelia Dodson, Baltimore; and two brothers, Lucious Cunningham, Richmond; Donald Cunningham and Robert Beale, both of Baltimore; and one grandchild.

Mrs. Leverne Wiley Glen Burnie resident

Mrs. Leverne Wiley, 56, 6401 Ritchie Hwy., Glen Burnie, died Thursday at the Baltimore City Hospitals after a long illness.

Funeral services were held Sunday at John Wesley Methodist Church, where she was a member of the Golden Circle. The Rev. Martin McKinney officiated. Burial was in Mt. Calvary Cemetery.

Mrs. Wiley, who was employed as head waitress and decorator at Haida Caterers for 15 years, was a member of the Cedar and Morris Hill Improvement Association.

She and Mr. Wiley raised minks from 1944 to 1953.

Born in Anne Arundel County, Mrs. Wiley was the daughter of the late Larson and Lillian Brooks, early settlers in the community.

She is survived by her husband, Florizel A. Wiley, retird letter-carrier, three sisters, Mrs. Bernice Brooks and Mrs. Hyson Queen, both of Anne Arundel County, Mrs. Lenora Johnson, Los Angeles

Also two brothers, Lawson Brooks, of Baltimore and Wilbur Brooks, of Anne Arundel County.

Sargent wrong

COLUMBUS, Ohio, (UPI) —Gov. James A. Rhodes, office said Thursday R. Sargent Shriver telephoned an apology to the governor for criticizing him on the basis of erroneous information in a news conference here Tuesday.

Shriver, director of President Johnson's War on Poverty, told newsmen funds for a Columbus project were delayed because the Republican governor's administration was "dragging its feet" in co-operating with the federal government on the project.

John McElroy, chief administrative assistant to the governor, immediately said Shriver was misinformed. He said if the Columbus project had been approved, it had not been sent to the governor for his approval.

Integrationist minister freed after months in Atlanta jail

ATLANTA (UPI) — The Rev. Ashton B. Jones 60, said Wednesday he will never regret the eight months he spent in an Atlanta jail for trying to desegregate the city's First Baptist Church.

The Georgia Board of Pardons and Paroles wrote the final chapter to the bitter incident in the state's desegregation story Tuesday by granting the Rev. Jones his freedom. He had been sentenced to serve 18 months.

Jones, who is white, said jail was "a heck of a place to be ... but it was all worthwhile."

THE SAN Gabriel, Calif., minister was arrested, convicted and imprisoned for disturbing the peace during a sit-in demonstration at the church.

Later the church agreed to admit all worshipers and the pastor, the Rev. Roy McClain played a major part in a crusade to win the Rev. Jones his freedom.

The parole board voted two - to - one, with member J. W. Claxton dissenting, to commute the sentence and a $1,000 fine assessed by Judge Durwood Pye.

• • •

PYE, who has a record of giving maximum sentences to civil rights demonstrators, opposed commutation, but eight members of the jury that convicted the Rev. Jones said they believed justice would be served if the sentence was reduced to the time he had already spent in solitary confinement behind bars.

Pye was also reversed this week by the U.S. Supreme Court on an 18-month sentence he gave a 19 - year - old college girl, Marion R. Walker, for a sit - in demonstration.

The Rev. Jones said he protested being kept alone in an eight - prisoner cell by fasting, and lost 25 pounds during a 21-day regimen.

• • •

HE SAID jail officers kept him locked in a dayroom without a bed or chair most of the day and returned him to the empty cell each night at twilight.

The Rev. Jones said he asked to be placed in a cell with colored prisoners because "I thought I would have a little more in common with them."

The minister, who plans to return to San Gabriel to finish a book entitled "From Jail to You," said, "I think it has been worth all the hardships I have been through."

Since the church has rescinded its racial policies, the Rev. Jones and a colored man attended services while he was free on bond for a short time pending an appeal that was turned down by the U.S. Supreme Court.

Woman pastor wants church to return money to her

The Rev. Mrs. Agnes Augusta Underwood, 500 block N. Aisquith St., has asked the Circuit Court to assist her in obtaining the return of all money she has put into some North Aisquith St. property since 1960.

She also asks through papers filed by her attorney, John R. Hargrove, that a cash sum of $300 being held in escrow by a realty firm, be returned and that she be freed of any contract obligating her to the property.

The document filed May 17, states that the Rev. Mrs. Underwood entered a contract with Charity Baptist Church and the pastor, the Rev. Thomas C. Turner, on Dec. 28, 1960, to purchase the Aisquith St. property.

She states she paid $2,700 down plus $700 more March 6, 1961. And, although she was unable to obtain financing for the property she paid $160 a month until June, 1964. At that time, she states, the Rev. Mr. Turner said he had contracted with another church to buy the property.

On April 21, 1965, she also states, the minister's attempt to evict her was dismissed in People's Court.

• • •

THE REV. Mrs. Underwood's requests to the court were in answer to a show cause summons and bill for Specific Performance served on her at 600 E. North Ave. April 30, 1965, by the action of the Rev. Mr. Thomas.

The pastor stated the Rev. Mrs. Underwood is $1,760 in arrears on payments on the property as of May 1, 1965, and she has refused to make the $160 monthly payments or to perform under the contract of 1960. He asks that she vacate the property immediately, forfeit all money paid and pay the $1,760 arrears.

NUTTER *Funeral Home*

"A SERVICE WHICH INSPIRES CONFIDENCE"

3035 W. NORTH AVE. WI. 7-6800 WI. 7-7819

THE JOSEPH KNIGHT FUNERAL HOME

DIGNIFIED FUNERAL SERVICES WITH SYMPATHETIC ATTENTION

EA. 7-0316 OR. 5-8040

1639 N. BROADWAY

LEROY H. WILLIAMS, FUNERAL DIRECTOR

CHARLES H. POWELL, FUNERAL DIRECTOR and EMBALMER

319-23 N. SCHROEDER ST.

Successors to Clarence and Katie R. Williams

DAY — WI. 7-8778 NIGHT — CI. 2-4409

Expedient Service 24 Hours

Limousines for all occasions

Prompt, Efficient, Considerate Service

GEORGE G. KELSON FUNERAL HOME

1348-50 N. Calhoun St. — NO. 9-7585 - LA. 9-1520

NOT ASSOCIATED WITH ANY OTHER FIRM

ARBUTUS MEMORIAL PARK

Invites everyone to visit over the memorial week end.

Free bus service on Monday From No. 3 line Arbutus to the Park

Sulphur Spring & Shelbourne Rds.

Phone 242-2700

To Honor A Loved One

Enduring Memories

Easy Terms Free Transportation

IMPERIAL MEMORIALS

3109 W. NORTH AVE.

945-1140

Morton & Dyett Funeral Homes, Inc.

"One High Standard of Service"

Chapels:

1701-31 Laurens St.

103 Avondale Rd.

Office:

Phone: 945-5070

JAMES A. MORTON LEROY G. DYETT

The New Morton & Dyett

FUNERAL HOME

1701-31 LAURENS STREET

DECORATION *Day Tributes*

ADDISON — A Memorial Day Tribute in memory of our loved ones:
Father and Mother—JOHN HENRY and ELEANOR
Brothers and Sister—ARTHUR, CHARLES H., FERDINAND T. and VIOLA GERTY
On this Memorial Day, as every day,
We miss them.
Though in Heaven they rest in peace,
Our love for them will never cease.
BESSIE, MABEL, ESTHER and MILDRED

BARNES — A Memorial Day Tribute to the memory of our husband MARY B. BARNES, who passed away September 20, 1957:
God saw the road was getting rough,
The hills were hard to climb,
He gently closed her loving eyes
And whispered:
"Peace be thine."
Her weary hours, her days of pain,
Her weary nights are past.
Her ever-patient, worn-out frame
Has found sweet rest at last.
YOUR LOVING FAMILY

BERRY — A Memorial Day Tribute in memory of our husband and father, EDWARD, who passed away February 14, 1959:
Beyond the sunset he has gone,
To rest a little while.
The memory of his loving words,
Bring sadness and a smile.
Fall like a benediction soft,
Upon our lonely way.
And thus she lives forevermore
Throughout Memorial Day.
LOVING WIFE and CHILDREN

BOOZE — A Memorial Day Tribute in memory of our father, DAVID, who passed away February 4, 1956:
"THINKING OF YOU"
Someone is thinking of you,
For you are with us still.
We miss you dear one, on this Memorial Day
And we know we always will.
LOVING DAUGHTERS

BRISCOE — A Memorial Day Tribute in memory of our loved one, CATHERINE, who passed away June 5, 1961:
Beyond the sunset she has gone,
To rest a little while.
The memory of her loving words,
The kindness of her smile.
Fall like a benediction soft,
Upon our lonely way,
And thus she lives forevermore
Throughout Memorial Day.
BROTHER, CLARENCE; SISTER - IN - LAW - DORIS and NEPHEW - CLARENCE, JR.

BROWN — A Memorial Day Tribute in memory of our parents:
FATHER — JOHN G. May 8, 1949
Mother — ROSINA, October 7, 1964
A Memorial Day Tribute of everlasting love
For all that you have done,
We know that God has given you,
The rest that you have won.
Children, BROWN FAMILIES

BROWN — A Memorial Day Tribute to the memory of my dear husband, ROBERT L. BROWN, who passed away November 12, 1946:
"THINKING OF YOU"
The way of life
I'd have gone
But often miss the sweet things
As each year passes by.
A wonderful mother, woman and aid
Not who was better God never made.
A wonderful worker, so loyal true;
One in a million —that, mother, was you.
Just in your judgment, always right;
Honest and liberal, ever upright;
Loved by your friends and all you knew.
Wonderful mother —that, mother, was you.
LOVING CHILDREN.

BAREY — A Memorial Day Tribute in memory of our loved one, who passed away July 1, 1961:
"THINKING OF YOU"
Someone is thinking of you today.
We miss you dear one, on this Memorial Day.
And we know we always will.
THE FAMILY.

COGER — A Memorial Day Tribute in the memory of our loved one, ALEXANDER DuBOIS COGER, who passed away January 1, 1964:
Do not ask us if we miss him,
We miss him.
There's such a vacant chair,
We hear his footsteps and see his smiling face.
Days of sadness still come over us
Years in silence often flow.
Memory keeps him ever near us,
Though he left us one year ago.
THE FAMILY

COOK — In loving memory of our dear daughter and sister, ANNIE E., who passed away thirteen years ago, May 31, 1952:
We are thinking of you today,
Thinking of the past;
Returning you in our memories
Just as we saw you last.
Your sister our hearts forget you,
When everything we do
Is something that reminds us
Of hours spent with you.
Our sorrows and love are with you,
Although we are apart;
We will always love you close to us
Because you are in our hearts.
LOVING MOTHER, DAD and SISTER.

DUSTIS — A Memorial Day Tribute in memory of my son and my husband, SGT. TIMOTHY T., who passed away January 2, 1954:
On this Memorial Day, as every day
How we miss him we cannot say.
Though in Heaven, he rests in peace,
Our love for him will never cease.
MOTHER, SAMUEL E. CURTIS
WIFE - EVA V. CURTIS.

DUSTIS - BALLARD — A Memorial Day Tribute to our loved ones:
JOHN F. CURTIS - June 1, 1952
MARIE CURTIS - December 24, 1960
SAMUEL BALLARD - March 18, 1960
Not sure to know the reason why?
Our loved ones from us must part;
But ours to live with Faith and Hope.
The bleeding from the heart.
CLARA BALLARD
MAGGIE DENNIS
MR. AND MRS. REGINALD JOHNSON

DAVIS — A Memorial Day Tribute in memory of our father, WILLIE P., who passed away July 1, 1962:
The memory of our father,
Sweeter long apart.
Is like a soothing memory,
That lingers in our heart.
LOVING DAUGHTERS — ROSA DEE, WILLA MAE and VERDELL.

DOWNS — A Memorial Day Tribute in memory of our dear mother, GOLDIE V., who passed away May 30, 1961:
Four sad lonely years have passed
Since our great sorrow fell;
The shock that we received that day
We still remember well.
How her life was shed we know not;
What her last word look or thought.
Only that she did her duty—
Died as she bravely fought.
LOVING DAUGHTER PEARL DOWNS, DOARLEY; DEVOTED SON - IN - LAW ROY N. DOARLEY.

FLEMMING — A Memorial Day Tribute to the memory of my mother, SOPHIA FLEMMING, who passed away September 14, 1963:
Memorial Day brings back memories
Of wonderful times we knew,
A family day together
For then, dear, we had you.
And all these recollections
Of the happy days long gone,
Bring sadness and a heartache
As Memorial Day morning dawns.
Sons, JULIUS S. FLEMMING and FAMILY.

FRAZIERE — A Memorial Day Tribute to the memory of my husband, CHARLES CLIFFORD FRAZIERE, who passed away September 16, 1964:
Memorial Day brings back memories
Of wonderful times we knew,
A family day together
For then dear, I had you.
And all these recollections
Of the happy days long gone,
Bring sadness and a heartache
As Memorial Day morning dawns.
Loving Wife —
ANNA JONES FRAZIERE

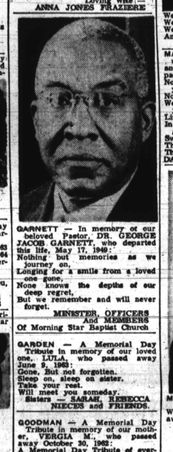

GARNETT — In memory of our beloved Pastor, DR. GEORGE JACOB GARNETT, who departed this life, May 17, 1949:
Fond memories as we journey on,
Longing for a smile from a loved one gone,
None know the depths of our deep regret,
But we remember and will never forget.
MINISTER, OFFICERS AND MEMBERS of Morning Star Baptist Church

GARDEN — A Memorial Day Tribute in memory of our loved one, ALICE, who passed away June 9, 1963:
Gone, but not forgotten,
Sleep on, sleep on sister,
Take your rest.
Will meet you someday.
Sister — SARAH, REBECCA, NIECES and FRIENDS.

GOODMAN — A Memorial Day Tribute in memory of our mother, VERGIE M., who passed away October 30, 1962:
A Memorial Day Tribute of everlasting love
For all that you have done,
We know that God has given you
The rest that you have won.
Children, GEORGE GOODMAN, CLIFTON GOODMAN, LUCILLE EVANS, ELIZABETH GOGGARD, MARION CARTER

GRAY — A Memorial Day Tribute in memory of our wife and mother, MAGGIE J., who passed away May 17, 1962:
Memorial Day brings back memories
Of wonderful times we knew,
A family day together
For then, dear, we had you.
And all these recollections
Of the happy days long gone,
Bring sadness and a heartache
As Memorial Day morning dawns.
WILLIAM A. GRAY and Son, LESTER GRAY

GREEN — A Memorial Day Tribute in memory of REV. ALBERT J., Founder and Former Pastor, who passed away December 14, 1943:
The prayer we'll make this Memorial Day
Is that God will give you, too,
Still more and more of all the love
We had, because of you.
REV. and MRS. JOSEPH BROWN And MEMBERSHIP OF Grace Memorial Baptist Church

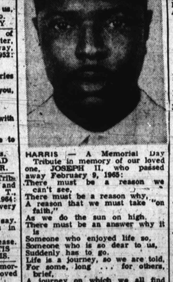

HARRIS — A Memorial Day Tribute in memory of our loved one, JOSEPH II, who passed away February 5, 1961:
There must be a reason we can't see,
There must be a reason why,
A reason that we must trust "on faith,"
As we do the sun on high.
There must be an answer why it
Someone who enjoyed life so,
Someone who is so dear to us,
Suddenly has to go.
Life is a journey, as we are told,
For some, long ... for others, brief.
A journey on which we all find
Mingled with sadness and grief.
Try to remember the joy today,
However hard it may be.
And trust you'll find comfort
When you know
The reason you now can't see.
THE HARRIS FAMILY.

HEWITT - MASON—A Memorial Day Tribute in memory of our loved ones:
Mother — ANNIE KING HEWITT, passed away May 31, 1930
Sister — HENRIETTA MASON, passed away February 19, 1945:
Your both always in our thoughts
No matter where we go
Always in our hearts, dear ones,
Because we love you so.
Loving Daughter, Sister, Granddaughter,
ANNA YORKMAN

HOLMES — A Memorial Day Tribute to the memory of my husband and our father, CLEVELAND HOLMES, who passed away March 15, 1964:
Memorial Day brings back memories
Of wonderful times we knew,
A family day together
For then, dear, we had you.
And all these recollections
Of the happy days long gone,
Bring sadness and a heartache
As Memorial Day morning dawns.
WIFE, SON and DAUGHTER

JOHNSON — A Memorial Day Tribute in memory of our loved one, ANNETTE, who passed away May 30, 1961:
"THINKING OF YOU"
Someone is thinking of you,
For you are with us still.
We miss you dear one, on this Memorial Day
And we know we always will.
The JEFFERSON FAMILY And SON.

JONES — A Memorial Day tribute in memory of our wife, mother and grandmother, NANNIE, who passed away October 9, 1964:
Peaceful be thy rest,
We dearly love you still.
HUSBAND, SON, DAUGHTER And GRANDCHILDREN.

LIVELY — A Memorial Day Tribute in memory of our father, JOSEPH A., who passed away May 26, 1963:
Just a thought of sweet remembrance,
Just a memory sad and true,
There the love and sweet devotion,
Of one who thinks of you.
Loving Sister, ORANGIE EPPS

LYNCH — A Memorial Day tribute to the memory of our husband, LYNCH, Jr., who passed away July 1, 1962:
We had seen you to the last
And kept your dying hand,
And kept your last sigh from your heart
We would not feel
We did know the pain you had,
We only know you met far away
And never said goodbye.
THE FAMILY

MACK — A Memorial Day Tribute in memory of our father and grandfather, CHARLES, who passed away December 13, 1964:
No one knows how much we miss you,
No one knows the bitter pain
We have suffered, since we lost you.
Life has never been the same.
In our hearts your memory lingers
Sweetly, tender, fond and true;
There is not a day, dear wife and mother,
That we do not think of you.
HUSBAND and CHILDREN

MALE — A Memorial Day Tribute to the memory of our sister, WATHELDA MALE, who passed away May 28, 1964:
One year has passed since that sad day
When the one we loved was called away;
God took her home
It was His will;
While our hearts are sore
She's MALE FAMILY

MALLICOTT — A Memorial Day Tribute in memory of our loved one, GERTRUDE E., who passed away July 2, 1963:
The prayer we'll make this Memorial Day
Is that God will give you, too,
Still more and more of all the love
We had, dear one because of you.
HUSBAND and CHILDREN.

MEDLIN — A Memorial Tribute in memory of our son and brother, BARRELL DAVID, who passed away February 2, 1965:
On this Memorial Day, as every day
How we miss him we cannot say,
Though in Heaven, he rests in peace
Our love for him will never cease.
LOVING MOTHER and SISTERS.

MOORE — A Memorial Day Tribute in memory of our loved one, FANNIE LEE, who passed away February 22, 1948:
Beyond the sunset she has gone
To rest a little while.
The memory of her loving words,
The kindness of her smile.
Fall like a benediction soft,
Upon our lonely way,
And thus she lives forevermore
Throughout Memorial Day.
HUSBAND and CHILDREN.

PARRAN — A Memorial Day Tribute to our mother and grandmother, ANNIE, who passed away November 2, 1963:
Oh, mother, dear, when you were here,
We had your counsel and love
And none can ever take your place
Or fill that vacant chair,
You were the sunlight of our home
Till God took you away.
But we never will forget you,
And we'll meet in Heaven, we pray.
Loving Daughters, ALVERTA STANLEY, EDMOR BUTLER and Granddaughter, BERTHA JOHNSON, Eight GREAT GRANDCHILDREN

SEAY — A Memorial Day Tribute in loving memory of my wife, NANNIE E., who passed away April 26, 1962:
Memorial Day brings back memories
Of wonderful times we knew,
A family day together
For then dear, we had you.
And all these recollections
Of the happy days long gone,
Bring sadness and a heartache
As Memorial Day morning dawns.
HUSBAND - BAXTER SEAY.

ROBINSON — A Memorial Day Tribute to the memory of my wife and our mother, ALICE BOSWORTH, who passed away May 13, 1964:
No one knows how much we miss you,
No one knows the bitter pain
We have suffered, since we lost you.
Life has never been the same.
In our hearts your memory lingers
Sweetly, tender, fond and true;
There is not a day, dear wife and mother,
That we do not think of you.
HUSBAND and CHILDREN

SILVER — In loving memory of my husband, MCCOY, who passed away January 30, 1955:
God saw the road was getting rough,
The hills were hard to climb;
He gently closed his loving eyes,
And whispered; "Peace be thine."
His weary hours, his days of pain
His weary nights are past.
His ever, patient, worn-out frame,
Has found sweet rest at last.
Your Wife, ETHEL
Children, GLORIA and CLINT

SIMMS — A Memorial Day Tribute in memory of our sister, ELEANOR, who passed away January 30, 1962:
Beyond the sunset she has gone,
To rest a little while.
The memory of her loving words,
The kindness of her smile.
Fall like a benediction soft,
Upon our lonely way,
And thus she lives forevermore
Throughout Memorial Day.
LOVING SISTER, MARY and CLARA.

STANBACK — THOMAS — A Memorial Day Tribute in memory of our loved ones, GEORGE STANBACK and GERTIA and MELVIN THOMPSON:
A Memorial Day tribute of everlasting love
For all that you have done,
We know that God has given you
The rest that you have won.
SPENCER and GEORGE
SPRUILL, ESTELLA MAE LEWIS, PAULINE and ANTHONY
CLIFTON NORMAN.

STEVENS — A Memorial Day Tribute in memory of my mother, HATTIE, who passed away May 31, 1961:
Oh, mother, dear, when you were here,
We had your tender care;
And none can ever take your place.
Oh that vacant chair,
You were the sunlight of our home
Till God took you away.
But we never will forget you,
And we'll meet in Heaven, we pray.
DAUGHTER and SON-IN-LAW LOIS and JAMES LANDON.

STEVENS - STANMORE — A Memorial Day Tribute to our loved one, MAGGIE O. STEVENS, who passed away August 27, 1961, and VERNON H. STANMORE, who passed away December 3, 1964:
Memorial Day brings back memories
Of wonderful times we knew
A family day together
For then dear we had you.
And all these recollections
Of happy days long gone
Bring sadness and a heartache
As Memorial Day morning dawns.
THE FAMILY - BENNIE, BLANCHE, SAMUEL, CARRIE and VIOLETTA.

STOKES — A Memorial Day Tribute to the memory of my daughter, and our sister, EDITH STOKES, who passed away February 12, 1961:
Memorial Day brings back memories
Of wonderful times we knew,
A family day together
For then dear, we had you.
And all these recollections
Of the happy days long gone,
Bring sadness and a heartache
As Memorial Day morning dawns.
Mother—MRS. ELLA BAILEY
SISTERS and BROTHER

TALBOTT — A Memorial Day Tribute to the memory of our son and brother, RAYMOND L., who passed away November 7, 1962:
Now that wintry storms are over,
And spring comes fresh and fair,
We will meekly kneel beside him,
And place our flowers there.
From our chain the link has fallen
In the East the stars have set,
But engraved on memory's tablet,
Is the name we shall never forget.
EDNA E. TALBOTT, MOTHER
WILLIAM H. TALBOTT, FATHER - LUCILLE E. WILLIAMS, SISTER.

THOMPSON - GASTON — A Memorial Day Tribute in memory of our loved ones:
Father — ANDREW THOMPSON, SR. - June 11, 1956
Mother — LAURA THOMPSON October 26, 1961
Brother — ANDREW THOMPSON, JR. - FEBRUARY 11, 1955
Sister — ELEANOR THOMPSON, August October 13, 1963 Sister EVELYN GASTON - January 25, 1964:
"THINKING OF YOU"
Someone is thinking of you,
For you are with us still.
We miss you dear ones, on this Memorial Day
And we know we always will.
THE FAMILY.

THOMPSON — A Memorial Day Tribute in loving memory of our mother, GOLDIE, who passed away January 30, 1962:
Memorial Day brings back memories
Of wonderful times we knew,
A family day together
For then dear, we had you.
And all these recollections
Of happy days long gone,
Bring sadness and a heartache
As Memorial Day morning dawns.
Mother—MRS. ELLA BAILEY
SISTERS and BROTHER

TALBOTT — A Memorial Day Tribute to the memory of our son and brother, RAYMOND L., who passed away November 7, 1962:
Now that wintry storms are over