Real Estate For Sale Real Estate For Sale Real Estate For Sale Real Estate For Sale Real Estate For Sale Real Estate For Sale Real Estate For Sale Real Estate For Sale

MAL SHERMAN

Realtor

LUXURIOUS

1101 HILTON ROAD

Rooms with Deck Porch, 2 story home. "L" den, powder room, room with fireplace, modern unit kitchen with breakfast room, carpeting, air conditioners, drapes, muslin walls included. Make your appointment to inspect this superb residence today. Realistically priced. Richard Goodman MO. 4-9072, Eves 358-3110.

STONE AND SHINGLE

2611 OAKLEY AVE.

Contemporary cottage residence. Living room with fireplace, Banquet sized dining room, fully tiled kitchen and breakfast area. 1st Floor plan includes den, powder room and side porch. Carpeting and drapes throughout. Ben Roth MO. 4-9072, Eves. WI. 4-0051.

DUPLEX COTTAGE

3412 GRANTLEY RD.

All masonry 2-apartment Ashburton residence. 2 Double-sized bedrooms in each unit. Separate entrances and meters. Parklike grounds. Available for your inspection any time. Morton Kayne, MO 4-9072, Eves. HU. 6-8050.

BRICK RANCHER

3800 N. ROGERS

7-year-young 3-bedroom, 1½ bath, all brick ranch home. F.H.A. pre-sale appraised at selling price. Ultra modern unit kitchen and prime location. Arthur Berger, MO. 4-9072, Eves. 448-3085.

RANCH DELIGHT

4406 BELVIEU AVE.

Custom constructed W. Arlington rancher. Storm doors and windows. redecorated throughout and shows like Model. Wonderful opportunity here. Morris Friner, MO. 4-9072, Eves. WI. 4-1300.

MOST UNUSUAL

4500 MAINE AVE.

3 Bedrooms and panelled Library with 2 full baths, beamed living room with fireplace — all of this luxury on 1 level. Completely up to day and priced to sell now. Richard Goodman. MO. 4-9072, Eves. 358-3110.

CUSTOM COTTAGE

4306 ETHLAND AVE.

Secluded Forest Park 4 bedroom residence with 1st floor powder room, carpeting, drapes, fenced - in yard, etc. Fine location near Forest Park Golf Course. Qualified buyer may assume present F. H. A. Mortgage with very little down. For details call Richard Goodman, MO. 4-9072, Eves. 358-3110.

CAPE COD

4027 FAIRVIEW AVE.

Most fantastic 5 bedroom New England styled residence with fully panelled club room, slate roof and hot water oil heat. Ideal for large family and listed right. Lee Martin, MO. 4-9072, Eves. 367-0632.

BRICK TWIN

3011 DUPONT AVE.

Lovely all brick semi containing 1st floor breakfast room, unit kitchen and powder room; full sized panelled basement, carpeting, drapes built-ins. A real Showplace. Priced realistically. Call Everett Jarvis, MO. 4-9072, Eves WA. 2-6002.

ASHBURTON

3905 CALLOWAY AVE.

Owner will help finance qualified buyer in the purchase of this all brick semi-detached cottage. Eat-in kitchen contains modern units with dishwasher. 2nd floor has 3 double-sized bedrooms and Hollywood styled bath. Recently remodeled. Morton Kayne, MO. 4-9072, Eves. HU. 6-8050.

A WINNER

3705 HOWARD PARK AVE.

Walk into another world when you enter our most luxurious off Rogers offering. 2 Powder rooms, 42,000 club room with bar, walk-in closets, carpets, drapes, etc. A "Must" this week's inspection list. Allen Freedman, MO. 4-9972, Eves. RO. 4-3589.

INCOME SEEKERS

4117 KATHLAND AVE.

Will love our 2-apartment Forest Park cottage. Modern in every detail with terrific opportunity for 1st floor owner to live free with income from 2nd floor unit. Be wise and call Lee Martin, MO. 4-9972, Eves. 367-0632.

NOTHING DOWN TO VETS FROM $300 DOWN TO OTHERS

Choose from over 135 other Sherman Exclusives

MAL SHERMAN, INC.

5633 REISTERSTOWN ROAD

To Buy, Sell or Trade

MO. 4-9972

We Multiple List

FIRST REALTY CO.

3132 WEST NORTH AVENUE

THE NUMBER TO CALL

DAILY & SUNDAY – 9 to 9

WI. 7-1500

YOU DESERVE THE BEST

HUNDREDS OF REMODELED HOMES

FROM $100 DOWN

CALL FOR TOUR-O-MATIC SERVICE

PARK HEIGHTS

2517 LOYOLA NORTHWAY

2 story, porch front, living room, dining room, unit kitchen, 3 bedrooms and modern tile bath. Oil heat. Paneled club room.

2507 QUANTICO AVE.

2 story brick corner home. 6 rooms, modern tile bath, oil heat. Paneled club room. Wall to Wall carpeting. Excellent condition.

3806 ROLANDVIEW AVE.

2 story porch front. 1st fl., living room, dining room, modern unit kitchen. 2nd fl. 3 bedroom and tiled bath.

2702 SPRINGHILL AVE.

Brick porch front. 2 story, 1st floor, living room, dining room, breakfast room and kitchen. 2nd floor, 4 bedrooms and bath. Oil heat.

NORTHWEST

2507 LINDEN AVE.

Two story brick porch front home. Living room, dining, room breakfast room, unit kitchen with range. Second floor: FOUR BEDROOMS with tile bath. Very large rooms. Carpeting in living room, dining room and mirror in dining room.

4042 W. COLD SPRING LANE

2 story brick porch front. 6 rooms, 2-1/2 baths. Hardwood floors, oil heat.

2903 BAKER ST.

2 story, porch front, 1st floor, living room, dining room, kitchen. 2nd floor, 3 bedrooms and bath. Newly redecorated.

NORTHEAST

1304 HOMESTEAD ST.

Attractive porch front home. 6 rooms including unit kitchen, modern tile bath. Attractive club room with built in bar. Oil heat.

2938 HARFORD ROAD

Two story porch front. First floor: living room, dining room, kitchen with range. Pantry. Second floor, three lovely bedrooms and modern bath.

EDMONDSON VILLAGE

3805 FLOWERTON RD.

Porch front, 6 rooms and modern tile bath. Unit kitchen. 3 spacious bedrooms. Oil heat.

1101 WICKLOW RD.

2 story brick porch front, 6 rooms and bath. Hardwood floors, tile basement.

TRADE-IN TODAY

THE NUMBER TO CALL

DAILY & SUNDAY – 9 to 9

WI. 7-1500

FIRST REALTY CO.

3132 WEST NORTH AVENUE

Real Estate For Sale

EDMONDSON VILLAGE

100% GI LOAN

97% FHA LOAN

MIRACLE FINANCING

$300 Down includes down payment and settlement cost. Most of the owners of the following homes will assist with financing.

APPROVED G. I.

608 AUGUSTA AVE.—Beautiful spacious home. 5 bedrooms, built-in garage. Excellent Condition.

SOLID JACKSON

825 KEVIN ROAD — Large corner, enclosed beautifully shrubbed rear yard. Large enough for church picnic. Many extras included.

SHADY NOOK

820 KEVIN ROAD— ALUMINUM AWNINGS front and rear, newly redecorated. You Must See This One to Appreciate It.

A DOOSEY

816 KEVIN ROAD — AWNINGS, club basement, everything you need.

GARDEN ST.

1010 WILDWOOD PKWY. — Overlooks beautifully flowered center street. Excellent condition.

SEE IT MAN

4209 COLBORNE ROAD — spotless home, excellent condition, 1/2 blk. from bus.

EVERYTHING

809 WICKLOW ROAD—Spotless, 2 baths, club room, patio in rear yard, piped for duplex.

LOOKY, LOOKY

3803 GELSTON DRIVE—Semi-Detached, semi club, 1-car garage, priced to sell.

CHERRY BLOSSOMS

4227 ROKEBY ROAD — DON'T GO TO WASHINGTON, they are in your back yard. Patio, flood lights, powder room, overlooking beautiful park.

CALL TODAY

MR. ROBINSON

944-7591

C.M. Frank Inc.

RI. 4-4323

4008 LIBERTY HGTS.

2-Apt. all masonry home. Positively immaculate condition. Each apt. contains living room, dining room, all science kitchen, 2 bedrooms, ceramic bath, garage.

837-2500 — FL. 8-1223

$100 DOWN

BUY LIKE RENT

1008 WILDWOOD PKWY.

Porch front, 6 very beautiful rooms, tile bath, unit kitchen, hardwood floors, oil hot water heat. Beautiful condition. VACANT. MOVE-IN 1 DAY.

LEADER REALTY CO.

LE. 9-4340 VA. 3-0045

Not connected with any other company

NORTHWEST BALTO.

4007 ELDERON AVE.

Modern brick rancher completely renovated — Vacant move right in.

837-2500 FL. 8-1223

Govans

ST. GEORGES AVE.

Cottage on tree shaded lot 50' x 150'. 3 bedrooms, ceramic tile bath, w-shower, sunparlor, pantry and 24 ft. living room with log burning fireplace, oil heat, storm doors and windows. Owner says offers considered.

517 *Beaumont Ave.*

$7000 fee. 4 bedrooms plus living room, dining room, kit w-dining alcove, oil heat, extra flush. Good, big, masonry home. Close to all conveniences and 30 day possession.

CHAS. H. STEFFEY, Inc.

Our 50th Anniversary

We Multiple List

440 E. Belvedere Ave.

CALL 433-4100 TODAY

$495 DOWN

GOVANS COTTAGE

5316 KENILWORTH AVE.

Living room, dining room, kitchen, 2 baths, large treed lot, 3 bedrooms.

NORTHWOOD

V.A.—F.H.A. $395 DN.

MARBLE HALL RD.

4652

Porch, vac., living room, dining room, kitchen, 3 bedrooms, oil, eves DR. 7-5611.

G.I.—F.H.A. $82 Mo.

ROKBEY RD. 3803

Porch, 6 R's, excellent Condition.

HOMESTEAD ST. 1341

Porch, 6 rooms, bath, clubroom.

STARKE REALTY CO.

VE. 7-7080

FAMILY REALTY

Presents

LUXURY HOMES

FOR AS LOW AS

$90 DOWN

4414 FINNEY AVE.

2 Story, porch front, 6 rooms, modern tile bath, oil heat.

836 ALLENDALE ROAD

Edmondson Village. Lovely. Completely modern throughout, Patio porch front, storm windows and doors. Modern tile bath.

3812 CRANSTON AVE.

2 story, porch front, 6 rooms, 2 baths, clubroom, oil heat.

2868 HARFORD RD.

2 story porch front home. Four bedrooms and bath. Oil heat.

Must Be seen to be believed

Call

FAMILY REALTY

712 POPLAR GROVE ST.

LO. 6-6300

FIRST TIME offered — Forest Park Avenue near Hilton Road. Completely modern 1½ story bungalow, 4 large bedrooms, 2½ baths, large panelled den, complete Nevamar kitchen, full basement clubroom, exceptional cupboards. Must be seen to be appreciated. Priced for quick sale. PO. 7-4539 after 6 p.m or all day Sunday.

ATTRACTIVE SEMI — detached bungalow, 4 rooms, kitchen, bath in perfect move - in condition. Priced below cost. Call HA. 6-8321.

IN UPLANDS — Brick, 6 rooms and bath. Club basement. Excellent condition. No Agents. 254-8074.

2 COMPLETE APTS.

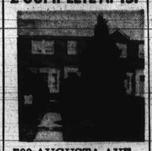

709 AUGUSTA AVE.

1st Floor: 3 Rms. & Bath. 2 Clubroom 2 Garage

2nd Floor: 3 Rms. & Bath. 2 Pvt. Entrance Very, very nowsy

CALL MR. ANTHONY

LEADER REALTY CO.

Not connected with any other company

LE. 9-4340 VA. 3-0045

FOREST PARK DUPLEX

SPRINGDALE AVE. 2 attractive 6 rooms and bath semi-det. Panelled club room, oil heat, well kept. Detached garage. F.H.A. approved 486-2904.

PARK HEIGHTS

SHIRLEY AVE. — 2-story, brick group, six rooms, modern tiled bath, full basement, good cond. $800 down payment. 486-2904.

FOREST PARK

WOODHAVEN AVE. — Lge. Two Story Brick end of group 6 rms., mod. bath, newly remodeled. Priced Low. 486-2904

ASHBURTON DUPLEX

BELLE AVE. — Two private apts. Det. cottage, 2 rms. & bath, 1st fr. 3 rms. & bath, 2nd fr. Porches. Lge. Lot. 486-2904.

Joseph Weinstein Realty

486-2904 HU. 6-2500

5000 SUNSET RD.

(nr. Sinai Hospital)

REDUCED $1,000. Semi-Detached Stone House six rooms and bath.

3719 HOWARD PK. AVE.

(nr. Liberty Heights Ave.)

Semi-Detached Brick, six rooms, 1½ baths. House includes carpeting, drapes, dining room, living room and bedroom furniture.

3612 SPRINGDALE AVE.

Reduced $2,000—Duplex including two complete five-room apts.

4403 WHITE OAK AVE.

(off Dolfield)

$300 complete cost to move right in four-bedroom cottage, modern in every detail.

GOVERNMENT HOUSES FROM $100 down

SNYDER-REALTY MU. 5-5190

NORTH BALTO.-GOVANS

512 RICHWOOD AVE.

4 bedrooms, $89 per month P.H.A. approved. $295 down total cash. Stone porch front. H.W. Oil Heat, hardwood floors, off street parking, panelled living room, new modern bath. One block to transportation and stores. House is immaculate.

Call AGENT

243-1003

ASHBURTON

3400 HILTON ROAD

4 bedrooms, center hall, Jalousie room, all scene kitchen, storm windows, 4 baths, slate roof, hot water. Oil released heat.

837-2500 FL. 8-1223

4400 KATHLAND AVE.

Fantastic 2-apt. home. Super spacious rooms. Each apt. contains 3 bedrooms, living room with fireplace, dining room, fabumatic kitchen, ceramic bath, club cellar, garage.

837-2500 — FL. 8-1223

EDMONDSON VILLAGE

3-bedroom all brick group home in excellent condition. Full basement, slate roof, hot water gas heat. Convenient location. Priced $1000 below market value. Can be bought with $350 down F.H.A.

CHAS. H. STEFFEY, Inc.

908 FREDERICK RD.

747-8500

Real Estate For Sale Real Estate For Sale Real Estate For Sale Real Estate For Sale Real Estate For Sale Real Estate For Sale Real Estate For Sale Real Estate For Sale

HAPPY SUBURBAN LIVING

ENJOY THE KIND OF LIVING YOU'VE ALWAYS WANTED—NOW!

Combine country living with all the modern conveniences – what's more–the down payment listed is ALL THE CASH YOU NEED!!

Provide your family with one of these "Dream of a Life Time" Homes.

You Can Move In Right Away–If You Call NOW!

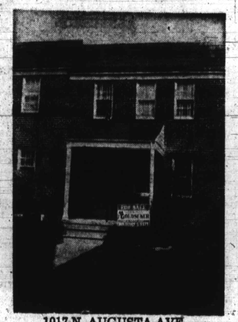

1017 N. AUGUSTA AVE.

$290 DOWN

Modern porch front home. 1st floor living room, dining room, modern unit kitchen. 2nd floor 3 large bedrooms and modern tile bath with built in shower. Beautiful knotty pine club room. 2 baths. Hot water oil heat.

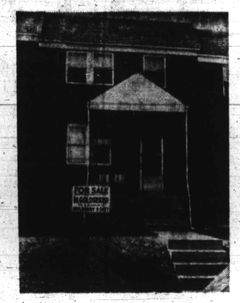

810 ALLENDALE ST.

$190 DOWN

2 story brick home with patio porch front. 1st floor living room, dining room, modern unit kitchen. 2nd floor 3 large bedrooms and ceramic tile bath. Hardwood floors throughout. Attractive Clubroom. Hot water oil heat. Aluminum storm windows.

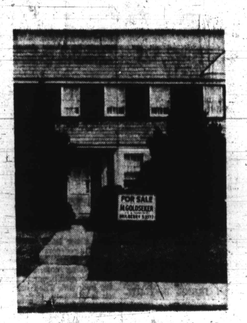

805 LYNDHURST ST.

$290 DOWN

2 story brick home with porch front and steel rear porch. 1st floor living room, dining room, modern unit kitchen with range. 2nd floor 3 bedrooms and tile bath. Basement clubroom with tiled floor. Beautifully redecorated Garage. Front lawn. Oil heat.

2919 NORFOLK AVE.

$190 DOWN

2 story brick porch front. 1st floor entrance foyer, living room with attractive fire place, dining room and kitchen. 2nd floor 4 bedrooms and bath. Oil heat.

1422 GORSUCH AVE.

$190 DOWN

2 story individual porch front. 1st floor hall, living room, modern unit kitchen. 2nd floor 3 bedrooms and bath. Hardwood floors. Hot water oil heat. Ready to move in.

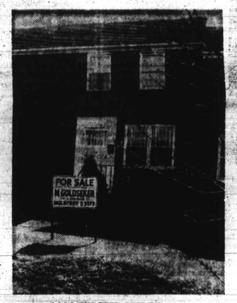

1102 WICKLOW RD.

$290 DOWN

Lovely 2 story brick with front and rear porches. 6 spacious rooms including modern unit kitchen, 2 complete modern tile baths. Hardwood floors throughout. Beautiful pine panelled clubroom.

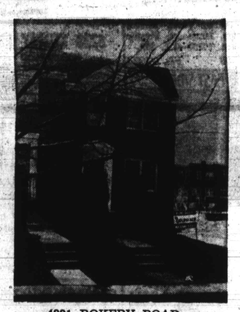

4221 ROKEBY ROAD

$290.00 DOWN

Two story porch front. First floor: living room, dining room, unit kitchen. Second floor: three bedrooms and modern tile bath. Tile floor in lower level. Attractive picket fence in rear. Hot water oil heat.

3821 COTTAGE AVE.

$190 DOWN

Lovely 2 story brick home with porch front. 1st floor living room, dining room, modern unit kitchen. 2nd floor 3 bedrooms and tiled bath. Hardwood floors. Hot water oil heat. Tile basement.

Baltimore's Largest Selection of Quality Homes

M. GOLDSEKER

218 – 220 W. FRANKLIN STREET

CALL ANYTIME 9 to 9

DAILY & SUNDAYS

For an appointment to see any of our large selection

MU. 5-3377

$495 DOWN

VACANT

2902 LYNDHURST ST.

Detached cottage, 2 story, 7 rooms (4 bedrooms), 2 full baths, club basement. Oil heat. Newly renovated. Large lot. $10,950. G.R. $120.

HERBERT KAUFMAN,

Realtors

NO. 9-2275 NO. 9-2276

Sun. & Eves. FO. 7-4389 LA. 3-5217

ASHBURTON-ELLAMONT ROAD

BEAUTIFUL WHITE HOUSE

Large living room, fireplace, built-ins, den, dining room, mirror, chandelier, large modern kitchen, powder room, 3 bedrooms, 2 tiled baths, walk in closets, club basement. Full bath. Wool carpeting, drapes, 2-car brick garage, extras. Lot 70 ft. wide.

KOPERBERG - LI. 2-8344

$90 DOWN

Move In 1 Day

2224 MT. HOLLY ST.

Clean semi-detached home in Windsor Hills. 3 bedrooms, front porch, hot water, oil heat. Payments cheaper than rent.

LOUIS SINGER

LE. 9-7933. DA. 3-2411

W. GARRISON AVENUE

Immaculate 6-room and Brick Row. Wall to Wall carpet, club basement. Another fenced yard, 3-car concrete park area, priced for quick sale.

Sam L. Honorof

Associated FL. 8-1212

OPEN OR INSPECTION

Sunday, May 23, from 2 to 5 p.m.

1207 WILDWOOD PKWY.

Two story brick group with fenced in yard, hardwood floors. Three bedrooms and bath completely redecorated. 947-3141. NO. 9-7200.

ADAMS' REALTY BROKERS

NO. 9-7200

STUCCO DUPLEX—EGERTON ROAD

1st floor: center hall, 6 rooms, plus large paneled family room, 2 baths. 2nd floor: 5 rooms, bath, garage, corner lot.

BRICK COTTAGE—4 BEDROOMS

2 Tile baths. Large lot, garage, perfect condition.

BRICK HOME—6 LGE. RMS.—$7,950

Tile bath, club basement, garage.

FOREST PARK—4 BEDRMS.—$9,950

Wool carpeting, drapes like new, newly decorated, 2-car garage.

KOPERBERG - LI. 2-8344

$150 DOWN

VACANT

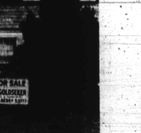

834 ALLENDALE ST.

Lovely 3 bedroom home in Edmondson Village. Livingroom, Dining room, unit kitchen, tile bath and hardwood floors, nice yard in rear and front faces beautiful Leakin Park.

LOUIS SINGER

LE. 9-7933. DA. 3-2411

ATTENTION CHURCHES

Do you want to build a church? Walbrook Section.

Lot — 60x100

Will Finance

LE. 9-4843 358-2213

CHARLES A. SKIRVEN, INC.

EDMONDSON VILLAGE

$350 DOWN — 1100 Blk N. AUGUSTA AVE. Large end of group. All brick home with 6 rooms and bath. Fenced Yard.

$350 Down — 1200 Blk. N. AUGUSTA AVE. Clubroom bsmt. New modern kitchen and bath Vacant — Make offer.

$350 Down — WICKLOW ROAD — 6 rms and bath. A perfectly beautiful home in perfect condition.

3 BEDRMS. — Large house in 600 Blk. of WICKLOW RD. Fireplace in large liv. rm. H.W. oil heat, slate roof.

Howard Park — 2 sty. cottage on N. ROGERS AVENUE. Only $9000, GR $120 or in fee. Now being used as 2 apartments.

GWYNN OAK — 7 Bedrooms and 3 baths. Well built home on large lot. Was used as 3 Apartments Large Family home.

CHARLES A. SKIRVEN, INC.

RI. 4-4100

CHERRY HILL — Modern, 3 bedrooms, Painted throughout. $600.00 down, $78.00 monthly. Plaza Realty, WI. 7-4825.

YORK ROAD section — Wrenwood Avenue. Modern. Papered and painted. $300.00 down $76.00 monthly. Plaza Realty, WI. 7-4825.

LIBERTY HEIGHTS Avenue section — Modern home. All brick. Powder room 1st floor. Level lot. Buyer needs good employment. Plaza Realty, WI. 7-4825.

OWNER'S SALE — Edmondson Village —Corner group 6 rooms and bath. Aluminum Storm windows and doors. Tiled heated basement. Covered porch, enclosed yard. $10,750.00. Ground rent — $96.00. Call after 6 p.m., LO. 6-2557.

CADILLAC AVENUE — Semi-detached, all brick, 6 rooms, 2½ baths, semi - clubroom, fenced in back yard, covered front porch. 466-3148.