REGISTER NOW so you are prepared to VOTE. A good citizen is registered and prepared to vote. Do so today. People's Court Building, Fayette and Gay Sts.

FUTURE SITES OF SCIENCE

ST. LOUIS, Mo. — Washington, D.C., will be the host city of the International Science Fair, May 1970, it was announced here by Dr. Watson Davis, director of Science Service. Kansas City will be the site of the Fair in 1971, and New Orleans in 1972.

Pat Harris named Envoy to Luxemburg by LBJ

WASHINGTON

President Johnson announced his expected selection of Mrs. Patricia Roberts Harris, a Washington attorney and law professor, as this country's first colored woman ambassador.

Mrs. Harris, who seconded Johnson's nomination at the 1964 Democratic National Convention, will be nominated to succeed William R. Rivkin as Ambassador to Luxemburg.

Rivkin, one - time member of the law firm of U.N. ambassador Adlai Stevenson in Chicago, was appointed to his post by the late President Kennedy and is now resigning from the diplomatic service.

Mrs. Harris is now an assistant professor of law at Howard University. She is married to a lawyer, William B. Harris.

• • •

THREE COLORED envoys are currently representing the United States: Mercer Cook, ambassador to Senegal and Gambia; Clinton E. Knox, ambassador to Dahomey; and Franklin H. Williams, U.S. representative to the United Nations' Economic and Social Council, with

• • •

MRS. HARRIS is the wife of Washington attorney William Beasley Harris. She is a native of Mattoon, Ill., and was educated at the University of Chicago and Howard University, where she was graduated summa cum laude.

MRS. PATRICIA HARRIS

She first achieved prominence in 1962 then the late President Kennedy named her co - chairman of the National Women's Committee for Civil Rights.

Last August, she was one of those picked to second the nomination of President Johnson at the Democratic National Convention in Atlantic City. She was named last year by Mr. Johnson to membership on the Commission on the Status of Puerto Rico, and was in San Juan on Commission business earlier this week.

Queen Elizabeth sails on Rhine

WIESBADEN, Germany, (UPI) — A smiling Queen Elizabeth sailed down the Rhine River Thursday in a burst of cannon salutes and incidents that kept her bodyguards scurrying.

The guards dashed to the Queen's side when a young woman ran out of a crowd of 80,000 at Coblenz and dumped a bouquet in the monarch's lap. It was the first time in decades that a reigning official visited Germany.

GI HOME LOANS

WASHINGTON (NNPA) — The Veterans Administration has reminded veterans they may pay off GI home and insurance loans at any time, in full or in part, without incurring a penalty charge.

Long plans center

Rep. Clarence D. Long (D., Md.) will meet May 25 in Washington with local and Federal education officials to work toward setting up a College Counseling Center to serve all of Maryland.

The Center would give direct advice and help in gaining college admission to 30,000 students a year through a base office and several mobile stations.

5th big week!

Your Ford Dealer is celebrating the record-breaking success of Mustang's first year with red-hot savings on top Ford wagons, sedans and hardtops! Immediate delivery. First come, first served!

FORD DEALER RED TAG SALE

Ford Country Squire. Standard: 150-hp Big Six. Huge 103-cu. ft. loadspace, simulated wood body trim, luxury interior. Optional extra: choice of three new V-8's.

$2580* F.O.B. Dearborn, Mich. equipment as shown.

Ford Custom Special 2-Door with Cruise-O-Matic Drive.

$2961* F.O.B. Dearborn, Mich. equipment as shown.

Ford Galaxie 500 2-Door Hardtop with standard Big Six.

*Manufacturer's suggested retail prices. Destination charges and state and local taxes, if any, not included. See your Ford Dealer for his selling price.

SEE YOUR FORD DEALER'S RED TAG PRICE!

SEE YOUR NEARBY FORD DEALER

Mustang's design won the Tiffany Styling Award.

Mustang's endurance won its class in the Tour de France rally.

Mustang's all-around performance won its class in the Pure Oil Performance Trials.

Mustang's value won 418,000 owners in its first year.

Mustang's durability just won the world's longest rally—the grueling cross-Canada Shell "4000"

Here's the latest proof of Mustang's durability! A 1965 Mustang just conquered the toughest weather and road conditions in a 4200-mile, seven-day endurance test that saw 24 of 64 starters fail to finish. The winning Mustang outran some of the world's best rally cars and crews in this carefully timed cross-country run from Montreal, Quebec, to Vancouver, B.C. ■ Day and night, the Shell "4000" led from paved highways through a route of back roads . . . flooded prairie trails . . . mountain logging roads deep with mud . . . treacherous ice—even the hazard of buffalo herds blocking the road! Through it all, Mustang's expert drivers kept going, kept on time, and won. ■ Mustang's win in the Shell "4000" is proof of deep-down quality and solid dependability. And Mustang's are tough and durable whether they're modified for competition . . . or straight from the showroom. ■ Add this durability to Mustang's award-winning styling and it's easy to see why Mustang is the most popular new car in decades. To top it off, Mustang is an outstanding value. Standard equipment includes a hot 200-cu. in. Six, all-vinyl interior, wall-to-wall carpeting, bucket seats, sporty floor shift, lots more. Find out all about Mustang soon . . . take a test drive at your Ford Dealer's now!

Best year yet to go Ford

MUSTANG! MUSTANG! MUSTANG!

RIDE WALT DISNEY'S MAGIC SKYWAY AT THE FORD MOTOR COMPANY PAVILION, NEW YORK WORLD'S FAIR

KRESGE'S MAY Anniversary Sale

-DOWNTOWN STORE ONLY

COOKIE SALE

• FIG BARS
• SANDWICH COOKIES
• SUGAR WAFERS

3 lb. 78¢

CHOCOLATE • VANILLA • RAINBOW

• OATMEAL
• WINDMILL

SUMMERTIME SPECIAL!

Delicious MARSHMALLOW COOKIES

• BANANA SPLITS • PINK MALLOWS
• SOUTHERN BELLES • WHITE MALLOWS

Basement Floor

BREEZE BOX FANS

Reg. 19.99

Set high, or low speeds. Use on floor, table, etc. 1-Yr. warranty.

12.30

SAVE $7.69

GARBAGE CANS

20-GALLON SIZE

Reg. $2.97

Pre-galvanized cans at this special low price.

1.77

SAVE $1.20

BASEMENT FLOOR

TOILET TISSUE

10 IN PACK

Reg. 88¢

68¢

SAVE 20¢

BASEMENT FLOOR

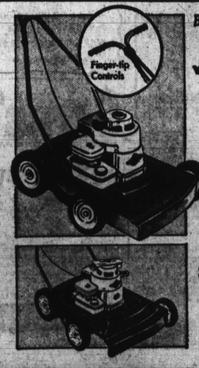

Briggs and Stratton Engine!

2½ H.R.-22" Mower with Recoil Starter

Reg. 42.88! 2 Days Only!

SAVE $6.00

36.88

• High performing 4-cycle Briggs & Stratton engine • Balanced tempered steel blade • Copperone enameled steel deck • Staggered wheels prevent "scalping"

FREE DELIVERY

3H.R.-22" Power Mower with Impulse Starter

Spring Action

45.97

THOMASVILLE, Ala. — "Quality means being given an equal chance to develop the utmost of one's capabilities," Dr. William A. Hunter told the annual convention of the Alabama Student association meeting at Tuskegee Institute last week. Dr. Hunter is dean of the Institute's school of education.

WRIGHT AUTO INSURANCE

2010 RAMONDSON AVE.

SR 22 - JR 11

UCJ 1A

ASSIGNED RISK

LOW BUDGET TERMS

IMMEDIATE COVERAGE

CREDIT TO ALL

Phone 945-0994

CADILLACS

Over Payment

'63 Sedan DeVille, Air Cond. $895.00
'62 Sedan, full power $595.00
'62 Coupe, DeVille $595.00
'60 Sedan Air Cond. $495.00
'59 Sedan, DeVille, Air Cond. $395.00
'59 Sedan, Full Power $395.00

ROYAL AUTO SALES, Inc.

Specializing in Cadillacs

4060 REISTERSTOWN RD.

FR. 7-0010

AUTOMATIC TRANSMISSION TROUBLES?

ALL CARS

TRANSMISSION TUNE UP TIME: BAND & LINKAGE ADJUSTED 5.95 Value $15.00

CREST Automatic Transmission Service

4020 REISTERSTOWN RD. LI 2-2434

Daily 8 a.m. - 5:30 p.m. — Sat. 8-1 p.m.

PACKED WITH ACTION! JUNE ISSUE

SPORT MAGAZINE

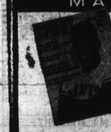

WHY COLLEGE BASKETBALL SCANDALS WILL NEVER END

WHAT WILLIE MAYS REALLY WANTS

I WOULDN'T WANT TO REFEREE THE LISTON-CLAY FIGHT by Joe Garagiola

Read 22 inside stories, profiles, features about leading sports stars in June SPORT! It's filled with excitement, thrilling color photographs, full coverage of college and pro sports! Get your copy now!

June SPORT 10TH YEAR AS FIRST MAGAZINE FOR SPORTS NOW ON SALE!

TROUBLED AHEAD — Dr Philip M. Hauser, (center) professor of Sociology, University of Chicago, chats with Howard H. Murphy and Herbert A. Davis, nominating committee chairman and president of the Planned Parenthood Association of Maryland, respectively, before addressing the annual meeting Thursday. Dr. Hauser predicted during his speech that unthe current birth rate the nation and world will experience educational, less drastic action is taken to reduce health, and social disaster.

Bolivia talks break down

LA PAZ, Bolivia (UPI) — Peace talks between the military junta and the Bolivian Workers Central aimed at settling the current political crisis broke down Thursday.

The government rejected a five-point program presented by the labor group as its price for peace which included the return from exile of Juan Lechin, its leader who was arrested and deported last Saturday.

Assault on officer nets youth 4 months

Sylvester Franklin, 20, of the 1100 block Central Ave., was given four months in jail Sunday for assaulting a police officer, early Saturday evening.

Patrolman Charles Wells, of the Central District testified in Central Municipal Court that he had instructed the young man to leave the corner of Ashland Ave., and Alsquith St.

Upon returning later in the day, the officer told the court he again found the youth and asked him to leave.

Patrolman Wells said Franklin then charged at him threatening to "whip me."

A struggle ensued and the man was arrested.

Officer Wells was taken to Mercy Hospital where he was treated for abrasions of the nose and a broken tooth.

Quick policy change forestalls 'incident'

CUMBERLAND — The Ray Richardson, rector of Emmanuel Episcopal Church here averted certain racial action at the Diocesan convention on Tuesday.

Rev. Donald O. Wilson, rector of St. James Church and president of the Baltimore chapter of the Episcopal Society for Cultural and Racial Unity, learned from one of the members of the Committee on Housing that his accommodations would have to be changed.

He was told that the Allegheny Inn did not accept colored guests.

Rather than accept the hospitality of church members' homes, the Rev. Mr. Wilson said he would rather present himself at the Inn. Fellow members of ESCRU, and other associates, immediately backed his position.

A hurried and persuasive call by the Rev. Mr. Richardson to Mrs. Elise Towler, owner of the Inn, resulted in a change of policy.

• • •

IN AN INTERVIEW, after Mrs. Towler admitted Rev. Wilson was the first colored guest she knew of to stay at the Inn.

Asked if there were any repercussions, she said she "hadn't expected any." The owner further stated she would continue to accept "respectable" colored guests but would turn down undesirable persons, whether white or colored.

The Allegheny Inn is a middle class tourist hotel in the center of town on Route 40 near the B and O Railroad.

Other major hotels accepted colored guests attending the Episcopal Convention.

REGISTER NOW so you are prepared to VOTE. A good citizen is registered and prepared to vote. Do so today. People's Court Building, Fayette and Gay Sts.

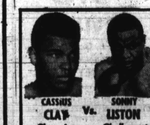

CASSIUS CLAY Vs. SONNY LISTON

Champion Challenger

World Heavyweight CHAMPIONSHIP FIGHT

Large Screen Closed-Circuit TV

TUESDAY, MAY 25, 1965

10:30 P.M.

CIVIC CENTER VIA EIDOPHOR PROJECTOR

Which gave such an excellent picture here of the first fight

FILM OF THE FIRST FIGHT WILL BE SHOWN AT 9:15 P.M.

All Seats Reserved

$10.00 - $7.50

$6.00 - $4.00

AT CIVIC CENTER BOX OFFICE

PHONE: 685-7282

I'm BOB JONES

Let Me Sell You A . . .

NEW '65 COMET

Only $189 Down, $55 Mo.

NEW '65 MONTEREY

Only $287 Down, $69 mo.

BANK FINANCING

No Cash needed with Acceptable Trade

VISIT ME AT THE

MARTIN J. BARRY CO.

1700 N. Chas. St.

SA. 7-4180

SPECIAL COMBINATION

• NEW GRO-MATIC LIFE
• NEW ACCIDENT AND HEALTH
• INCLUDES HOSPITAL BENEFITS
• EXTRA ACCIDENT BENEFITS

Ask your HOME MUTUAL AGENT

1002 Mondawmin Concourse — LA. 3-0020

or call office at

7301 Harford Road — HI. 4-5515

HOME MUTUAL LIFE INSURANCE COMPANY

BALTIMORE 1, MARYLAND

"Baltimore's Largest Ford Dealer"

BITTORF FORD

LOT CLEARANCE OF ALL USED CARS

OVER 300 CARS TO CHOOSE FROM

'61 CHEVY
4-Door sedan with seat belts, heater, choice of colors.
SALE PRICE $795
Down Payment ... 145
Balance to be Financed 650
PAYMENT ONLY $12 PER WEEK
Includes All Deductable Insurance

'63 FORD
2-Door automatic, 8 cyl. W/W tires, seat belts, choice of colors.
SALE PRICE $995
Down Payment ... 195
Balance to be Financed 800
PAYMENTS $15 WK.
Includes All Deductable Insurance

'63 LARK
4-Door sedan, heater, seat belts, choice of colors.
SALE PRICE $795
Down Payment ... 145
Balance to be Financed 650
PAYMENTS $12 WK.
Includes All Deductable Insurance

DON'T HESITATE TO ASK US FOR CREDIT . . . EVEN IF YOU BEEN TURNED DOWN BEFORE!

'60 CHEVY
CORVAIR
auto. trans., heater, choice of colors.
SALE PRICE $695
Down Payment ... 145
Balance to be Financed 550
PAYMENTS $12 WK.
Includes All Deductable Insurance

'61 PLYMOUTH
2-Door, 2 tone paint, Auto. Trans., heater. Choice of colors.
SALE PRICE $695
Down Payment ... 145
Balance to be Financed 550
PAYMENTS $12 WK.
Includes All Deductable Insurance

'61 CHEVY
CORVAIR
Choice of Colors
SALE PRICE $895
Down Payment ... 195
Balance to be financed 700
PAY ONLY $12 PER WEEK
Includes All Deductable Insurance

• WE FINANCE OUR OWN • IMMEDIATE DELIVERY

BITTORF FORD

1001 CATHEDRAL ST.

WEEK DAYS 9-9, SAT. 9-6

COME IN WITH YOUR DOWN PAYMENT DRIVE OUT!

PLENTY OF FREE PARKING

837-4700

IKE DIXON BONDSMAN

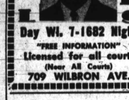

BAIL BONDS

Day Wi. 7-1682 Night

"FREE INFORMATION"

Licensed for all courts (Near All Courts)

709 WILBRON AVE.

Brooks Price BUICK

'64 BUICK $2695
LaSabre, Hardtop

'63 RIVIERA .. $2795
Jet Black, Air Condition

'61 BUICK $1495
Station Wagon, Air Condition

'60 BUICK $1195
LaSabre Convertible

'62 T-BIRD $1995
Sport Coupe

'63 PONTIAC .. $1995
Convertible

'63 FORD $1695
Galaxie "500" Sedan

'64 IMPALA ... $2295
Hard top, fully powered.

'64 CHEVROLET $1895
Belair. Sedan

'58 CHEVROLET $595
4 door sedan. Positively like new.

'62 BUICK $1995
"Electra 225" 4-door sedan, fully powered, fully equipped.

'63 BUICK $2100
Hardtop, Air Conditioned

BROOKS PRICE

"Where Quality Is Traditional!"

6003 Reisterstown Rd.

FL. 5-1716 FL. 5-6484

Hamburgers

OUTFITTERS SINCE 1850

smart tip on cool pleasure

wear Florsheim wing-tip mesh

Man, here's walking at its smartest, smoothest—and coolest! New summer shoes with dressy, classic wing tips that handsomely frame breezy, mesh-weave calf. Walk a block or a mile, fresh air greets your feet with every step you take . . . so do admiring glances. Come to your nearest Hamburger shoe store; choose these shoes in black or brown and walk out in cool pleasure.

$24.95

now 7 convenient Florsheim shoe shops

CHARLES CENTER

11 EAST BALTIMORE STREET

MONDAWMIN SHOPPING CENTER AND REISTERSTOWN ROAD PLAZA

YORK ROAD...WESTVIEW...EASTPOINT

a statistic* that's easy to swallow...

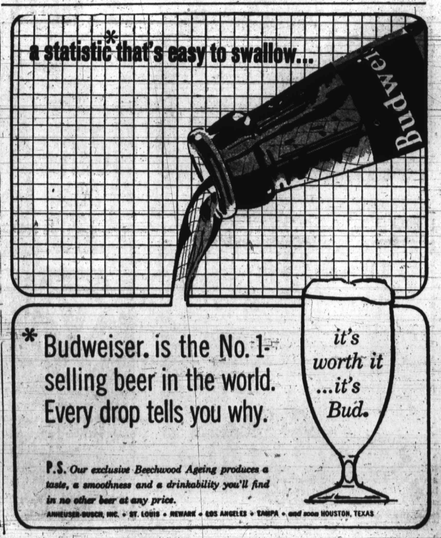

*Budweiser is the No. 1-selling beer in the world. Every drop tells you why.

it's worth it ...it's Bud.

P.S. Our exclusive Beechwood Ageing produces a taste, a smoothness and a drinkability you'll find in no other beer at any price.

ANHEUSER-BUSCH, INC. • ST. LOUIS • NEWARK • LOS ANGELES • TAMPA • and soon HOUSTON, TEXAS