SPRING 1965

MANNING - SHAW

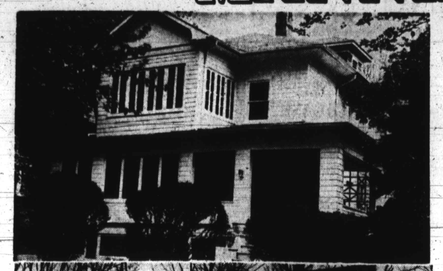

OPEN FOR INSPECTION
SUNDAY 1:00 P.M. 'TIL 5 P.M.

3606 FAIRVIEW AVE.

10-room duplex. VACANT, READY FOR IMMEDIATE POSSESSION. Each apt. contains 5 rooms and bath, including living room, dining room, kitchen and 2 bedrooms. Many extras. Priced at only $13,500—G.R. $120 $750 Down.

OPEN FOR INSPECTION
SUNDAY 1 P.M. 'TIL 5 P.M.

3712 W. COLDSPRING LANE

Extremely modern 2-bedroom cottage. Wall to wall carpeting throughout, log burning fireplace, backyard patio. Low priced at $9,950 G.R. $120. $400 Down. (Howard Park)

4522 ST. GEORGES AVE.
$12,500—G.R. $120. Most outstanding all brick semi-detached cottage. Professional location. 3 bedrooms, ultra modern kitchen, FULL CLUB CELLAR with BAR, plus basement den. $500 Down. Near Morgan College.

3002 HOWARD PARK AVENUE
Overlooking beautiful Forest Park Golf Course. 3 bedrooms, living room contains bookshelves and drapes, aluminum storm doors and windows, like new furnace, spacious grounds. Priced at only $10,500—G.R. $96. $400 Down.

5300 BEAUFORT AVE.
10-room duplex. 2 bedrooms each apt. 2-car garage, separate meters—and entrances. Located in Belvedere and Garrison area. $10,000—G.R. $120.

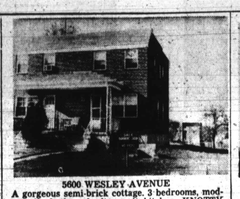

5600 WESLEY AVENUE
A gorgeous semi-brick cottage. 3 bedrooms, modern tile bath and ultra unit kitchen. KNOTTY PINE CLUB BASEMENT with powder room, extra large corner lot with back yard patio. $10,750 G.R. $120. $450 Down (Howard Park)
Directions: Out Liberty Heights Avenue to 5600 blk. and turn left 3 blocks.
Sale Includes Refrigerator, Gas Range, Auto. Washing Machine, Air Conditioner.

4617 BELVIEU AVENUE
Exceptionally clean 3 bedroom cottage with modern furnace. Like new wall to wall carpeting and draperies. Priced at only $11,500 G.R. $120. $400 down. (Howard Park).

3505 GRANTLEY ROAD
$15,950—G.R. $120 will buy this elaborate 8-bedroom home plus 1st floor with large living room, dining room, kitchen and den and modern powder room, 2-car garage. In the heart of ASHBURTON.

5505 BELLE AVENUE
Most outstanding all brick semi-cottage. Low priced at $9990—G.R. $120. 3 bedrooms, storm windows, automatic washer. Off street parking on side of house. (Arlington)

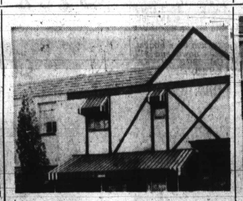

4944 EDGEMERE AVE.
Priced at only $9450. G.R. $90 for this 3 bedroom modern home with CLUBROOM, storm windows and doors. Many extras. $350 down will move you in.

4224 FLOWERTON ROAD
THE BEST OF EDMONDSON VILLAGE 3 bedrooms, and roomy throughout. Unit kitchen, tile bath. Partial club cellar, back patio. $9,500, G.R. $96. $350 Down.

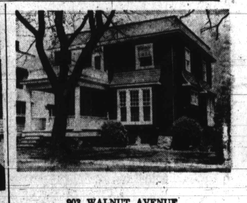

903 WALNUT AVENUE
The first available cottage in Edmondson Village area. 7 rooms, full bath on 2nd floor plus powder room on 1st floor, log burning fireplace. 4 bedrooms. $10,750 G.R. $120 $400 Down.

8319 FERNPARK AVENUE
Excellent condition. Storm equipped, unit kitchen, natural fireplace. Excellent location in Howard Park. $11,500. G.R. $120 — $500 down will move you in.

4215 ELDERON AVENUE
9-room duplex. 1st floor apt. 4 rooms, bath. 2nd floor— 5 rooms, bath. 2-car garage, separate meters, knotty pine kitchen on 1st floor. 1st floor apt. has outstanding pegged oak floors plus log burning fireplace. $10,000 plus G.R. $120.

4414 WENTWORTH ROAD
4-bedroom Howard Park Cottage. 1st floor has living room, dining room, breakfast room, kitchen and den. Powder room on 1st floor plus full bath on 2nd floor. 2-car garage. $12,800 G.R. $120. $500 down.

2822 EDGECOMB CIRCLE SOUTH
Only $7450 G.R. $90. Has KNOTTY PINE CLUB CELLAR, living room, dining room, kitchen, drapes and carpeting.

4417 GROVELAND AVENUE
BRICK DUPLEX Each apartment contains 3 bedroom, fireplace, large living room, refrigerator, air conditioner, full club basement with bar, washer, dryer, rugs, carpeting, drapes. 2 car garage. $27,500 G.R. $180 (Howard Park)

Several desirable houses and apartments for rent.

MANY OTHERS TO SELECT FROM — TRADE YOUR PRESENT HOME G. I.'s NO MONEY DOWN — NO. 9-6262 — 24 HOURS

MANNING - SHAW REALTY

1821 EUTAW PLACE
(MEMBER NAT. ASSOC. FAIR HOUSING BROKERS)

EXCLUSIVE SALES AGENTS
WARREN S. SHAW, President

☆ Best Trade-in Deals Available
☆ Finest Available Financing for Non-Vets

BELLE OF THE BALL
Yes It Is — This two-bedroom Bungalow on BELLE AVE. is the cream of the crop. Delightful living room, dining room, and dandy kitchen. 2nd floor could be finished for 3rd bedroom. Only $400 Down. And, the monthly payments are Cheaper Than Rent. This is a lovely suburban neighborhood, and a wonderful place to raise children. Call MR. WASKEY.
PALLADI ASSOCIATES, INC.
HOward 5-2118

OWNER SELLING
2422 Lovola Southwav
Near Greenspring Ave.—Modern 6-room brick home, 2 baths, enclosure, modern unit kitchen, front and back porches, beautiful lot. Car can be used as 2 Apts. NO DEALERS. Can be seen daily after 5 and Sunday all day by appointment only — phone.
FO. 7-6694

OPEN FOR INSPECTION
SUNDAY, MAY 16 FROM 2 to 5 P.M.
637 WOODINGTON AVE.
Five bedrooms and living room, dining room, breakfast room and a modern unit kitchen, hardwood floors.
Mr. Rideout — RI. 7-4970 — NO. 9-7200 — RI. 7-4970
ADAMS' REALTY BROKERS
NO. 9-7200

EDMONDSON VILLAGE
3 bedrooms, all brick group home in excellent condition. Full basement, slate roof, hot water, gas heat. Convenient location priced $1,000 below market value. Generous financing available.
Chas. H. Steffey, Inc.
908 Frederick Rd.
747-8500

BRICK RANCHER
CADILLAC AVE. — 3 bedrms., club bsmt., air cond., carpt./drapes, $450 dn. FHA.
SINAI AREA — 7-room cottage, club bsmt., parquet fls., firepl., county taxes.
EDMONDSON VILL. — All brk., 3 large bedrms., gorgeous clubrm., Sun and Eve. FO. 7-8553.
GREENSPRING — Cottage nr. Park, lge. lot, 6 huge rms., $250 Dn. $77 mo. HU. 4-3967.
MAYFAIR REALTY CO. CH. 3-4002

MAINE AVENUE — Asbestos shingle cottage. Large entrance hall. Living room fire place. Dining room den, eat-in kitchen, power room, 7 bedrooms, 3 extra baths. Clubroom. Sacrifice price. RO. 6-7343.

REPOSSESSED UNITED States Government houses now available to the public. Listed by request. William Heiger, Realtor, 1213 South Hanover Street, LE. 9-0270.

EDMONDSON VILLAGE section — 3 apartments. Call, CE. 3-2800. $6,750.00 $96.00 ground rent. sion. Principals only. 747-7187.

OWNERS SALE — 4 large bedrooms, breakfast room, bar. All conveniences. Immediate possession.

FOR IMMEDIATE SALE
Beautiful, modern, spacious
Cocktail lounge—Restaurant and coffee shop
Ideal spot for club Close to city on Pulaski Hgwy.
Call—Mr. Lou, 686-7800 for appointment

801 KEVIN ROAD — Edmondson Village. 3 rooms and bath. Gas hot water, heat. Garden and trees. Reasonable. LO. 6-1217.

3 BEDROOMS, Dutch Colonial home with lily bath on 1st floor. Club cellar. Located in Forest Park adjacent to Golf Course. Assumption of G. I. mortgage possible. Call 448-4139.

DUVALL AVENUE — Large cottage. Living room fireplace, dining room, den. Eat-in unit kitchen. 4 bedrooms, tile bath. Club basement. Priced reduced RO. 6-7343.

EDMONDSON VILLAGE section — 2 apartments. Call, CE. 3-2800. $6,750.00 $96.00 ground rent. sion. Principals only. 747-7187.

AH! 'TIS *Spring . . .* 'TIS *Champion*

BEAT THIS!
4121 GRANADA AVENUE
FOREST PARK. Stone porch front. 3 bedrooms, beautiful modern tile bath. 1st floor living room, dining room, large modern unit kitchen with vinyl floor. New forced air gas furnace. Auto. hot water heater. Hardwood floors. Completely redecorated. $500 down—$9,950—GR $96.

DREAM COTTAGE
3902 DORCHESTER ROAD
ASHBURTON. Duplex cottage. Separate entrances. 1st flr. livingrm, 2 bedrm, new modern bath and kitchen just installed, breakfastroom. 2nd and 3rd flr. apt. 4 bedrm, livingrm, modern kitchen and modern bath just installed. Hot water oil heat. Auto. hot water heater. Newly sanded hardwood floors. This home is located on a quiet, rich, suburban street 1/2 block from Garrison Blvd. Slate roof. Completely redecorated—10,950—GR $120.

DOWN WITH RENT
804 WICKLOW ROAD
EDMONDSON VILLAGE. Modern covered porch front. Beautiful partial club cellar. 3 bedrooms, livingrm, diningrm, very modern kitchen. Newly sanded hardwood floors. Forced air gas heat. Auto. hot water heater. Completely redecorated.

TEST LIVE THIS BEAUTY
4303 CHATHAM ROAD
FOREST PARK. Gorgeous stone semi-detached home across from Forest Park High School. 3 bedrms, livingrm, diningrm, very modern kitchen, modern tile bath. Side covered porch. Hot water oil heat. Summer/winter hookup. Life-time concrete rear porch.—Beautiful newly sanded hardwood floors. Completely redecorated inside and outside, $600 down.

IT'S THE END
4017 WOODHAVEN AVENUE
FOREST PARK. Modern 3 bedrm end of group. All brick. New concrete front steps. Livingrm., diningrm., very modern kitchen, breakfastroom, beautiful pink tile bath with separate shower stall. Hot water oil heat. Automatic hot water heater. Hardwood floors. Life-time covered brick front porch. Completely redecorated. $600 down. $10,450—GR $90.

DOUBLE PLAY
4306 SPRINGDALE AVENUE
FOREST PARK. 2 bedrm duplex cottage. Large covered front porch and steps. Separate entrances on side. 1st flr. livingrm, with brick fireplace, diningrm, good wall to wall carpeting. Modern kitchen, 2 bedrms and tiled floor bath. 2nd flr. livingrm, diningrm, bedrm, modern kitchen and bath. Steam gas heat. Auto. hot water heater. 2 car block garage. Will redecorate to buyers choice — $11,950—GR $120.

ETERNALLY SPRING
826 MT. HOLLY STREET
EDMONDSON VILLAGE. Very modern covered stone porch front. 3 twin-size bedrms, large modern kitchen, livingrm, diningrm. with chair rail. Life-time ceramic tile bath. Painted cellar. Hot water oil heat. Summer/winter hookup. Lovely fenced rear yard. Storm windows. Completely redecorated. $650 down.

THE LIVIN' IS EASY
3803 BELLE AVENUE
FOREST PARK. White asbestos shingled 4 bedrm cottage. Hall, livingrm, diningrm, breakfastroom, modern kitchen, full bath on 2nd flr. Steam oil heat. Automatic hot water heater. Sump pump in cellar to assure moisture free living. Will be redecorated to buyer's choice. $9950—GR $120.

SIMPLY HEAVENLY
4311 SPRINGDALE AVENUE
FOREST PARK. 4 bedrm 1-1/2 story shingled cottage. Will be painted. 1st flr. livingrm. diningrm, kitchen, 2 bedrms, tile bath. Other 3 bedrms on 2nd flr. Steam gas heat. Auto. hot water heater. Lovely 54 x 135 lot, in a quiet, residential neighborhood. Will be completely redecorated —$10,450—GR $120.

A BIG HIT
3816 W. COLD SPRING LANE
ASHBURTON. 2 bedrm duplex cottage. Separate entrances, 1st flr. livingrm, diningrm, small kitchen, 2 gorgeous bedrms, tile floor bath. 2nd flr. apt. 2 bedrms, livingrm, breakfastroom, kitchenette and bath. Steam oil heat. Summer/winter hookup. Separate meters. $750 down—$10,950 —GR $120.

RECIPE FOR GOOD LIVING
2516 W. COLD SPRING LANE
PARK LANE. Beautiful end of group row. 1st flr. foyer, livingrm, diningrm, ultra-modern unit kitchen. 2nd flr. 3 double-size bedrooms, ceramic tile bath. Storm windows and doors. Covered porch front. Extra bath in basement. Included are Venetian blinds cornices, curtains stove, hot water oil heat. $8900—GR $108 FHA or GI.

FAMILY FUN
3817 FERNHILL AVENUE
ASHBURTON. Attractive 4 bedrm bungalow. 1st flr. large covered porch with stone posts. 2 bedrms, livingrm, diningrm, very modern kitchen with pantry and most beautiful full tiled bath. 2 bedrms on 2nd flr. Steam oil heat. Automatic hot water heater. 1-car block garage. $900 down.

WELCOME HOME
2548 W. COLD SPRING LANE
PARK LANE. Unusual modern texture brick. 3 bedrooms, covered porch front. Livingrm, diningrm with luxurious wall to wall carpeting and handsome wall mirror in diningrm, modern unit kitchen. BEAUTIFUL PANELED CLUBROOM WITH BAR and full bath. Hot water oil heat. Summer/winter hookup. Fenced rear yard. Exceptionally clean house. Completely redecorated.

NEST EGG
5505 WESLEY AVENUE
HOWARD PARK. Green asbestos shingled 4 bedrm cottage. 2 mod. baths—one on 1st flr. and one on 2nd flr. Hall, livingrm, diningrm, breakfastroom and kitchen. Large covered front porch. Could be used as 2 bedroom duplex. Steam oil heat. Auto. hot water heater. 2 car block garage. Now being redecorated.—$10,950 — GR $120.

KUTE AND KOZY
4000 DORCHESTER ROAD
ASHBURTON. 3 bedrm shingled bungalow. Outside will be painted. Livingrm, diningrm, kitchen, modern tile bath. Unfinished attic. Hot air gas heat. Automatic hot water heater. Large covered front porch. Will be completely redecorated $10,950—GR $120.

FROM $300 DOWN

CHAMPION REALTY, INC.

FO. 7-5679 . . . . . LE. 9-4161

FROM $300 DOWN

FROM $100 DOWN TO ALL

HOW MANY BEDROOMS DO YOU NEED??

EDMONDSON VILLAGE 5 BEDROOMS

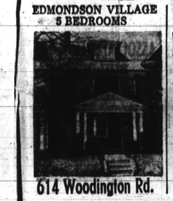

614 Woodington Rd.

GOVANS 3 BEDROOMS

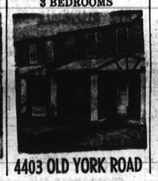

4403 OLD YORK ROAD

EDMONDSON VILLAGE 4 BEDROOMS

625 N. AUGUSTA AVE.

HOME EXCHANGE CORP.
367-3160 — 484-1115
Remember A Good Exchange Is With Home Exchange!

STERLING A. JOHNSON
1657 W. NORTH AVENUE
523-5950 Eves. - CL. 4-0240

3401 FOREST PARK AVENUE
Detached White Asbestos Shingle, Corner. Double living room with fireplace with large decorative mirror. Large dining room and den, new forest green carpeting on first floor and stairway, modern unit kitchen 3 bedrooms and tile bath, sun deck off master bedroom. Storm windows and doors, grated windows in rear of first floor. New furnace and hot water heater, laundry room, 2-car garge, lot 50 x 149.

WINDSOR HILLS
3900 BATEMAN AVENUE
(Corner Mt. Holly)
Detached. Lot 57x158. Foyer, living room 16 x 30. Dining room 16 x 16, unit kitchen, panelled study. Music room, modern bath. Master bedroom 16 x 26 with 1 wall of closets valued at $1800 plus 3 other bedrooms, full bath. Knotty Pine Club room and full bath, slate roof, garbage disposal, draperies, cornices, storm windows and doors, wall to wall carpeting, entire house, all painted walls, screened-in sun deck. 2nd fl Picket fence, 2 car garage. Designed for elegant living. Can be used as duplex.

2524 HARLEM AVENUE
1 family or duplex. 1st fl., living room, bedroom or dining room. Club room, kitchen and bath. 2nd fl. living room, bedroom, kitchen and bath. Porch front, hardwood floors, new furnace. Painted walls throughout.

541 E. COLD SPRING LANE
Corner
English Style End of Group, foyer with reception closet, living room 18 x 16 dining room 18 x 10; large kitchen with breakfast nook, plenty of cabinets and work table, pantry two porches, 3 large bedrooms and tile bath, modern club room with 4 booths and bar, recessed radiation, hot water oil heat flush in basement. Venetian blinds, awning, storm windows and doors.

2841 CLIFTON AVE.
Living room, dining room, unit kitchen with wall oven, 3 bedrooms, bath, club room with bar, front porch, hot water oil heat, refrigerator, washer, dryer, air conditioner. Wall to wall carpeting 1st floor and stairway. Storm windows and doors.

G.I. - F.H.A. FINANCING
WANTED
CHURCH SEATING 500 IN AREA ABOVE LIBERTY HEIGHTS AVENUE

PIMLICO NEAR Sinai — Duplex, 4 rooms, baths, 4 rooms, bath. Double garage. Excellent condition. Many extras. MO. 4-6815.

HILMAR
Beautiful corner group in new area. 3 bedrooms, 1½ baths, clubroom, large fenced yard. Can assume loan w/payments of $107. Month. Immed. poss. Mrs. Nordruck, RI. 4-4904.

EDMONDSON VILLAGE
FHA APPROVED ENGLISH-STYLE GROUP. 20' wide. 3 large bedrooms. GARAGE, fenced yard. $300 DOWN, $81.50 month FHA. Mrs. Covell, RI. 7-6255.

VETS—NOTHING DOWN
$450 To Others
$109 Monthly, including taxes, ground rent, and insurance. 20' 3 bedroom, group w/CLUB BASEMENT and modern kitchen. Nr. Trans. Mr. Tabor, RI. 4-1423.
R. P. HENDERSON
RI. 4-0765

EDMONDSON VILLAGE
3700 FLOWERTON RD.
Beautiful corner 3 bedroom house on large lot-fine clubroom completely redecorated-move right in.
837-2500 — FL. 8-1223

$495. Down
V.A.—F.H.A.—$195 Dn.
Govans: Cottage. 5316 Kenilworth Ave. living room, dining room, kitchen, 2 baths, large lot. 3 bedrooms, 5 Oak trees.
NORTHWOOD
V.A.-F.H.A. $395. Dn.
Marble Hall Rd. 4652 Porch, Vacany, living room, dining room, kitchen, 3 bedrooms, oil, eves. DR. 7-5611.
G.I. F.H.A. $82 Mo.
Rokeby Rd. 3803 Porch, 6 rooms, excellent condition. Homestead St. 1341 Porch, 6 rooms, bath, Clubroom.
STARKE REALTY CO.
VE. 7-7080

WOODINGTON ROAD — 801 block, stone porch front. Lovely room, dining room and modern kitchen unit, modern tile bath on 1st and 2nd floor. Hot water, oil heat. Excellent condition. Newly redecorated. RI. 9-9284.

WEST FOREST Park. Modern brick cottage. Beautiful grounds. Convenient to everything. Will finance. MO. 4-6016.

BELMAN & MAYNARD
7 BEST BUYS
8 BEDRMS. & 3 BATHS
FOREST PARK — 2-1/2 story cottage on large 75' x 150' lot. Separate dining room. Slate roof. Basement. 2-car garage. If you need room on a budget, pay only $400 down and $117 per wk. Call BOB GOVERMAN, MO. 4-9390.

AIR CONDITIONED
NORTHWOOD — 3 year old clean brick group with club room. 3 bedrooms, 2-1/2 baths. Call HOWARD STREET, 685-8455.

ALL BRICK COTTAGE
WEST ARLINGTON — 3 bedroom, and club basement, modern kitchen with dishwasher, level fenced well shrubbed lot 150'. Don't miss this. Call BOB GOVERMAN, MO. 4-9390.

FOREST PARK
Like New-Cape Cod, 4 bedroom, brick, large living room, separate family size dining room. $500 down. $31 weekly. Call IRENE DATLOW 484-3968.

$450 DOWN
$26.50 weekly. Howard Park. Eat-in panelled kitchen. Attractive brick, semi-detached, full dining room, 3 bedrooms, 1st floor powder room, tile basement. Call BOB GOVERMAN, MO. 4-9390.

LARGE FAMILY?
Easy Up Keep on aluminum siding individual Cape Cod. 3 large bedrooms, 1-1/2 baths, fireplace in living room, basement. $400 down. $22 weekly. Call now ALICE CAIN, RO. 6-0121.

ONLY $350 DOWN
$20.50 per wk. Don't miss this clean, convenient, 3 bed room, brick, with club room in EDMONDSON VILLAGE. Right Now call PAUL IRVING, 922-3441.

BELMAN & MAYNARD
We Multiple List
To Buy, Sell, Trade or Lease
Call 655-2300

J. L. MANN & CO.
NORTHERN SUBURBS
Three bedroom cape cod, Nr. The Alameda. This lovely individual brick five room home is situated on a wide and deep lot with shade trees and plenty of play area and contains all modern conveniences and exciting club room. Price reduced to $11,800 plus $108 g.r. Only $600 down FHA for an appointment to see please call Mr. Hughes, ID. 2-8405 Or VA. 5-9710.

FIVE YEAR OLD AND BEAUTIFUL NORTHWOOD
The immaculate interior of this beautiful home is truly fascinating. A powdered pastel kitchen with wall oven, table top gas range and black walnut cabinets, spacious living room with bay window, three darling bedrooms, powdered pastel tiled bath and exciting club room, only $750 down on beautiful Northwood with low monthly payments.
Extras being left. To see just call Mr. Hughes, ID. 2-8405, VA. 5-9710.
J. L. MANN & CO.

CARLTON REALTY

1922 EDMONDSON AVENUE
542-7104 — 566-3434

SPLIT LEVEL–Balto. County
6 rooms, (3 bedrooms) 1-1/2 baths, hot air gas heat. Lot size 70' x 101'. $950 Down.

RANCHER–Balto. County
5 rooms (3 bedrooms), bath, oil heat, large lot 100' x 150', $300 Down.

SEMI-DETACHED (Ashburton)
Living room, dining room, unit kitchen, 3 bedrooms, 1-1/2 baths, club basement with powder room.

4517 FINNEY AVENUE
Brick, end of group, 6 rooms, (3 large bedrooms) bath, club basement, concrete rear porch, fenced rear yard. Beautiful grounds with patio, Vacant.

DETACHED (Forest Park)
2 story frame, 7 rooms, (3 bedrooms) bath. Lot size 50' x 150'. 2-car garage. $250 Down.

BRICK GROUP–Coldspring La. Section
6 rooms, (3 bedrooms) bath. Very reasonable. Low Down Payment.

ANNE ARUNDEL COUNTY RANCHER
5 rooms (3 bedrooms) bath, oil heat, large 100' x 150' lot. Priced to sell with low $300 down payment.

SEMI-DETACHED (Edmondson Village)
403 N. Denison St.—6 rooms (3 bedrooms) bath, club basement with flush.

WE OFFER VA AND FHA PROPERTIES FOR RESALE
For any of the above properties and others including Splits and Ranches Call:
☆ Rene E. Tienne, 664-2009 ☆ Wm. N ash, WI. 5-0911 ☆ Wm. Simpson, 947-9581
☆ Robt. Smith, LA. 3-8290

NORTHWOOD

1344 WINSTON AVENUE
Beautiful Porch Front — Living Room, Dining Room. Unit Kitchen. 3 Private Bedrooms, Tile Bath. Hardwood floors — oil heat—storm windows and screens — awnings. Fully in perfect condition. Beautiful lot.
CALL MR. ANTHONY
LEADER REALTY CO.
LE. 9-4340 — VA. 3-0045
(Not connected with any other Co.)

2521 W. COLD SPRING LANE
Beautiful 3 - bedroom all brick home, modern unit kitchen, tile bath, new hardwood floors and large panelled club cellar with built-in bar. Near schools, churches, shopping and transportation.
Low Down Payment With Good Credit.
764-1590 — 484-0767

MORELAND AVENUE — porch front, 6 rooms, 3 bedrooms. Can be used as 1 family or 2 family. Excellent condition. Reasonable. CH. 3-4004.

ASHBURTON-ELLAMONT ROAD
BEAUTIFUL WHITE HOUSE
Large living room, fireplace, built-ins, den, dining room, mirror, chandelier, large modern kitchen, powder room, 3 bedrooms, 2 tiled baths, walk in closets, club basement. Full bath. Wool carpeting, drapes, 2-car brick garage, extras. Lot 70 ft. wide.
STUCCO DUPLEX—EGERTON ROAD
1st floor: center hall, 6 rooms, 2 baths, large paneled family room. 2nd floor: 5 rooms, bath, garage, corner lot.
BRICK COTTAGE—4 BEDROOMS—2 TILE BATHS
Large lot, garage, perfect condition.
CAPE COD—MODERN 2 BEDRMS—1st FLOOR
2 bedrooms, 2nd floor: 2 baths, garage, carpeting, drapes, extras.
COTTAGES—3 and 4 BEDRMS. $9,950
Newly decorated, wool carpeting, drapes, garage, perfect location.
BRICK HOME—6 LGE. RMS.—$7,950
Tiled bath, club basement, garage.
KOPERBERG - LI. 2-8344

GOVANS
$300 Down, $70 Mo.
The cleanest, brightest brick group home in this area is yours for less than rent payments. 3 cheerful bedrooms, large eat-in kitchen, hot water oil heat, brand new hot water heater. 1 block from York Rd. Comfortable covered front porch—call today to see it. ID. 2-1441. Eves. HO. 6-7108.

LOOKING FOR ROOM?
Tired of row house living? See this 3 bedroom cottage on large tree lined lot on a quiet street 3 blocks from Woodbourne Jr. Hi and bus stop. Modernized bath, garage, workshop in basement. $300. down. Veterans nothing down. Just $82. Mo. pays all. Call Now ID. 2-1441. Eves. HO. 6-7117.
LANDMARK ASSOCIATES
5716 York Road

VACANT

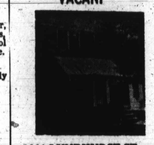

1011 LYNDHURST ST.
Nicest home in Edmondson Village 3 large bedrooms, large living room, dining room and unit kitchen, awnings, storm windows and doors. Move in 1 Day.
LOUIS SINGER
LE. 9-7933 OR. 5-3811

ASHBURTON
3400 HILTON ROAD
4 bedrooms, center hall, Jalousie room, all scene kitchen, storm windows, 4 baths, slate roof, hot water. Oil released heat.
837-2500 — FL. 8-1223

BEAUTIFUL ASHBURTON, 3600 block Hamsalie Rd. This is a beautiful cottage, 4 bedrooms, modern kitchen, powder room. You would be proud to own a home so pretty. Reasonably priced. Martin Realty Co. VA. 5-9885. Sunday Oly. 5-9718.