Bullets name Seymour coach

The Baltimore Bullets today announced the signing of 37 - year - old Paul Seymour as the club's new head coach succeeding Buddy Jeannette at a press luncheon Thursday at the Civic Center.

Seymour, a former defensive star and great backcourt artist of the Syracuse Nationals, and owner of one of the finest mimeographed resumes in the business, is the 10th man to take the reins of the Bullets since the club was formed in 1954 as the Chicago Packers.

He was the Western Division championship by 15 games over second place Los Angeles. The Hawks then lost to Boston in five games for the world title.

Since 1961, when he left the Hawks, he has been in business in Syracuse.

of the most impressive sets of coaching credentials in the game, returns to the National Basketball Association after a four - year absence.

THE NEW Bullet coach also returns to Baltimore, where 19 years ago he started his professional career as a then 18 - year - old rookie guard under the tutelage of then player - coach Jeannette.

He later became an outstanding guard with Syracuse, leading it to a world championship in 1955 as its captain and floor leader.

A year later he became player - coach and established a reputation as one of the finest defensive coaches in the game. He led the Nats to the playoffs in each year he coached the club.

IN 1960 he took over the reigns of the St. Louis Hawks and led the club to its greatest season in history, winning 51 games while losing only 28.

He won the Western Division championship by 15 games over second place Los Angeles. The Hawks then lost to Boston in five games for the world title.

Since 1961, when he left the Hawks, he has been in business in Syracuse.

WELCOMING — Charlie Hardnett, Bullets star, greets new coach Paul Seymour, who succeeded Buddy Jeannette Thursday as head coach of the Baltimore Bullets.

MANICURING
BY APPOINTMENT
NO. 9-9410
Mrs. Saleide Craven
SAUNDER'S HOUSE OF STYLES
1716 W. North Ave.

S&B
NEW NAME! NEW LOCATION!
SCHAPIRO SHADELINE & BALSER
INCORPORATED
5318 PARK HEIGHTS AVE.
AUTO INSURANCE FOR EVERYBODY!
SR-22 - JR-11 - UCJ-1A
STRAIGHT LIABILITY
Low Down Payments
IMMEDIATE COVERAGE!
EASY TERMS
SCHAPIRO SHADELINE & BALSER
MO. 4-5678
5318 PARK HEIGHTS AVE

NOW—POSITIVE HAIR CONTROL
With New Improved
MURRAY'S
Superior HAIR DRESSINGS

MURRAY'S POMADE
This amazing hair pomade keeps hair neatly in place all day and evening. A tiny dab in the morning lets you feel well-groomed for business or social functions.
Never greasy—never white. Contains no harsh, irritating ingredients. Irritants.
Giant Size 39¢ plus tax
Trial Size 19¢ plus tax

MURRAY'S HAIR GLO
A perfect finish for your natural or processed hair. Adds luster and manageability to hair. Blends in easily—makes hair easy to set in latest fashion.
Men's and women's hair—every child's doll's hair head becomes easy to manage—easier to control.
2-month supply just 39¢ plus tax

MURRAY'S HAIR CREAM
Makes hair look smoother—softer. Lets you arrange waves, curls, bangs other impeccable hair effects. Helps relieve dandruff, irritation of the hair and scalp. Helps banish the harsh, dried look so often associated with dyes and premature treatments.
1½ oz. tube only 49¢ plus tax
2½ oz. jar just 79¢ plus tax
You will find these fine Murray's products on sale at ALL drug and cosmetic counters.
If your dealer does not have in stock, send $1.00 and we will ship a 2-month supply Hair Pomade or Hair Glo or 1 jar Hair Cream (tax and postage paid) in sent mail.
MURRAY'S SUPERIOR PRODUCTS CO.
450 Charlotte Detroit 1, Michigan

CASSIUS CLAY Champion Vs. SONNY LISTON Challenger
World Heavyweight CHAMPIONSHIP FIGHT
Large Screen
Closed Circuit TV
TUESDAY, MAY 25, 1965
10:30 P.M.
CIVIC CENTER
VIA EIDOPHOR PROJECTOR
Which gave such an excellent picture here of the first fight
FILM OF THE FIRST FIGHT WILL BE SHOWN AT 9:15 P.M.
All Seats Reserved
$10.00 - $7.50
$6.00 - $4.00
AT CIVIC CENTER BOX OFFICE
PHONE: 685-7282

Mexico stern with U.S.

MEXICO CITY — The foreign ministry bitterly criticized American policy in the Dominican Republic.

"As of now, any of our people are exposed to invasion of U. S. Marines and paratroopers. When discontent arises it can be classified as Communist."

MSA SCOREBOARD

BASEBALL STANDINGS

Varsity Division 1

Poly	10	0	1.000
Edmondson	5	3	.625
Patterson	6	4	.600
McDonogh	6	6	.545
Southern	5	5	.500
Gilman	5	6	.454
Curley	5	6	.454
Gibbons	3	7	.300
Douglass	0	9	.000

Varsity Division 2

City	9	0	1.000
Calvert Hall	8	2	.800
Mt. St. Joe	7	3	7.00
Loyola	5	4	.556
Forest Park	4	4	.500
Mervo	4	5	.444
Dunbar	3	7	.300
T. Carlisle	2	8	.200
Carver	0	9	.000

JV Division 1

Poly	8	1	.889
Patterson	8	2	.800
Soutern	8	2	.800
Curley	7	3	.700
Edmondson	4	4	.500
McDonogh	5	6	.454
Gibbons	2	7	.222
Douglas	1	9	.100
Gilman	1	10	.090

JV Division 2

Calvert Hall	7	0	1.000
City	6	2	.750
Loyola	6	2	.750
Mt. St. Joe	6	3	.667
Forest Park	3	4	.428
Mervo	2	7	.222
Dunbar	1	7	.125
Carver	1	7	.125

BASEBALL RESULTS

Mervo 9, Carver 8
Poly 3, Douglass 2
Southern 3, Edmondson 2
Calvert Hall 10, Dunbar 9
Curley 8, Edmondson 6
City 3, Carver 1
Forest Park 12, Douglass 7
Mt. St. Joe 5, Mervo 4
City 5, Calvert Hall 2
Forest Park 7, Loyola 2
City JV 8, Calvert Hall JV 1
St. Joe JV 6, Mervo JV 3
Forest Pk. JV-14, Douglass JV 7

Curley JV 9, Edmondson JV 1
Calvert Hall JV 18, Dunbar JV 7
Southern J V 7, Edmondson J V 1
Poly JV 11, Douglass JV 2
Loyola JV 4, Forest Park JV 0

GOLF RESULTS

Douglass 6, Mervo 6
City 6, Poly 6
Forest Park 12, Dunbar 0

LaCROSSE RESULTS

Edmondson 8, Southern 3
Forest Park 15, Patterson 3
City 6, Poly 5
Forest Park JV 11, Patterson JV 2
Edmondson JV 9, Southern JV 0
City JV 4, Poly JV 3

TENNIS RESULTS

Dunbar 6, Southern 1
Mt. St. Joe 7, Mervo 0

TENNIS RESULTS

Dunbar 4, Patterson 3
Dunbar 6, Mervo 1

BALTIMORE LEAGUE

RESULTS OF MAY 9
Hayre de Grace 0-7, Spring Grove 1-4
Perry Hall 6-0, Union Printers 5-4
Dauphine 7-4, Walbrook 4-4
Gambrills 3-0, Pimlico 0-0

LEAGUE STANDINGS

	W	L	Pct
Havre de Grace	3	1	.750
Perry Hall	3	1	.750
Gambrills	3	1	.750
Dauphine	3	1	.750
Pimlico	2	2	.500
Spring Grove	2	2	.500
Walbrook	0	4	.000
Union Printers	0	4	.000

SUNDAY SCHEDULE
Gambrills vs Union Printers at Crandallstown
Spring Grove vs. Walbrook at Druid Hill No. 1
Havre de Grace vs. Pimlico at Roosevelt Park, Perry Hall vs. Perry Hall vs. Dauphine at Herring Run.
Dauphine at Herring Run No. 4.

All Lorillard

PIMLICO — In 1879 the Preakness had only three contestants, and all were brother, owned Bayard, who owned by Lorillard, George was second.

L. Lorillard owned the winner, Duke of Magenta, and the third horse, Albert. Pierre Lorillard, George's brother, owned Bayard, who

★★ TRUCK INSURANCE ★★
• LOCAL • LONG HAUL • BOBTAIL
C.H. and I.C.C. FILINGS
PLACED IN A STRONG NATIONAL CO.
EASY PAYMENTS
ALSO
AUTO INSURANCE - UCJ-1 - SR-22 - JR-11
ALLAN GIVNER INSURANCE AGENCY, INC.
452 E. 28th ST. Cor. Greenmount Ave.
PLENTY OF PARKING SPACE
Phone: BE. 5-2456 - Nights: 484-0152

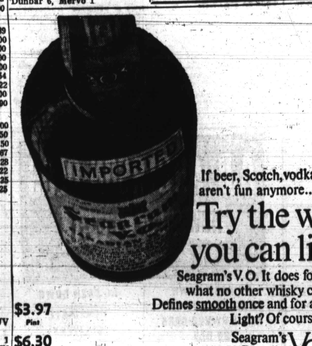
If beer, Scotch, vodka aren't fun anymore...
Try the whisky you can live with!
Seagram's V.O. It does for you what no other whisky can. Defines smooth once and for all. Light? Of course.
Seagram's Canadian V.O.
$3.97 Pint
$6.30 Qt.
CANADIAN WHISKY—A BLEND OF SELECTED WHISKIES. SIX YEARS OLD. 86.8 PROOF. SEAGRAM DISTILLERS CO., N.Y.C.

Firestone
NOW thru MAY 29...Get the 2nd TIRE FOR
1/2-PRICE
See the Firestone man in the checkered shirt for this sensational TIRE OFFER!
Take your CHOICE OF CHAMPIONS
buy the 1st tire at price listed below get the 2nd for 1/2 that price

Firestone CHAMPION NYLONS — Built with Firestone speed-way proved AIR-FLOW rubber for EXTRA MILE ADDED SAFETY and DURABILITY

SIZE	Tubeless Blackwalls 1st Tire*	2nd Tire*
6.00-13	$15.00	$7.50
6.50-13	16.95	8.17
7.00-14	19.45	9.72
6.00-14	22.00	11.00
6.50-14	24.15	12.07
6.70-15	19.45	9.72
7.10-15	22.00	11.00
7.00-15	24.15	12.07
7.50-15	27.45	13.72

WHITEWALLS, Add $3 for 1st tire, $1.50 for 2nd. *Add private plate tax. No trade-in required.

OR

Firestone SAFETY CHAMPION NYLONS — Deeper tread and 30% more traction edges give you 25% MORE MILEAGE than the Firestone Champions

SIZE	Tubeless Blackwalls 1st Tire*	2nd Tire*
6.00-13	$18.95	$ 9.48
6.50-13	20.00	10.00
7.00-14	22.65	11.32
6.00-14	25.05	12.57
6.50-14	26.45	13.22
6.70-15	22.65	11.32
7.10-15	25.05	12.57
7.00-15	26.45	14.22
8.00-15	31.70	15.85

WHITEWALLS, Add $3.50 for 1st tire, $1.75 for 2nd. *Add private plate tax. No trade-in required.

NO TRADE IN NEEDED! All Tires Mounted FREE!

NO MONEY DOWN! buy on Firestone UNI-CHARGE
Regular 30-day charge or take months to pay on all merchandise and services

Amount	Pay Monthly
$50.00	$10.00
75.00	15.00
84.00	16.80
100.00	20.00

NATIONWIDE GUARANTEE
Honored by thousands of Firestone dealers and stores throughout the United States . . . wherever you travel.
No Limit on Miles . . .
No Limit on MONTHS
FULL LIFETIME GUARANTEE against defects in workmanship and materials and all normal road hazard injuries for the life of the original tread. Replacements are pro-rated on tread wear and based on current Firestone retail price at time of adjustment.

COMBINATION CAR SAFETY SERVICE
WE DO ALL THIS WORK
1. ALIGN FRONT END
2. INSPECT BRAKES AND ADJUST IF NECESSARY
3. BALANCE FRONT WHEELS
4. REPACK FRONT WHEEL BEARINGS
$9.95

OUR 14TH YEAR
8 CONVENIENT TIRE LOCATIONS
"IN A GLASS ALL OUR CUPS"
MIDLANDTOWN 2130 Back St. Above from Equitable — 2-0339
DUNDALK 7174 Dundalk Ave. In Heart of Dundalk
ESSEX 3706 Eastern Blvd. Service Middle River & Essex
PARKVILLE 8126 Harford Rd. Exit 31 Beltway
TOWSON 307 N. Tech Rd. In Mile & of Towson Bank Exit 28, Beltway — VA. 3-1133
GLEN BURNIE 50 Garrett Ave. G.B. Off Ritchie Hwy. Near Robert Lee Jr. High — SO. 6-7833
BEL AIR, MD. 132 S. Main St. Below of Chestnut St. — 838-6320
WESTMINSTER Rockrock & Tan Bands Opp. A&P and Acme on Washington Rd. — 848-2900
JACKS TIRE STORES
NO MONEY DOWN PLAN
AMERICA'S FINEST TIRES AMERICA'S FINEST SERVICE

Plymouth Valiant:

The lowest-priced car* made in America with a 5-year/50,000-mile warranty† on the engine and drive train... the parts that keep you going.
Nothing's moving like the Roaring '65s. See your Plymouth Dealer.
THERE'S HOW PLYMOUTH'S 5-YEAR/50,000-MILE ENGINE AND DRIVE TRAIN WARRANTY PROTECTS YOU: Chrysler Corporation confidently warrants all of the following vital parts of its 1965 cars for 5 years or 50,000 miles, whichever comes first, during which time any such parts that prove defective in material and workmanship will be replaced or repaired at a Chrysler Motors Corporation Authorized Dealer's place of business without charge for such parts or labor: engine block, head and internal parts, intake manifold, water pump, transmission case and internal parts (excepting manual clutch), torque converter, drive shaft, universal joints, rear axle and differential and rear wheel bearings. Required maintenance: The following maintenance services are required under the warranty—change engine oil every 3 months or 4,000 miles, whichever comes first; replace oil filter every second oil change; clean carburetor air filter every 6 months and replace it every 2 years; and every 6 months furnish evidence of this required service to a Chrysler Motors Corporation Authorized Dealer and request him to certify receipt of such evidence and your car's mileage. Simple enough for such important protection.
*Based on latest available information for lowest-priced 6-passenger sedans delivered in U.S.A.
THE ROARING 65s: FURY, BELVEDERE, VALIANT, BARRACUDA. Plymouth
County Car Center, Inc. 2005 Merrin Ave., Dundalk
Crest Chrysler-Plymouth, Inc. 4622 Belair Road
Penn Bros., Inc. 4101 Reisterstown Rd.
Sherwood Plymouth, Inc. 5104 York Road
Triangle Chrysler-Plymouth, Inc. 701 East 25th Street
Watts & Kelly, Inc. 1800 South Caton Avenue
Annapolis: Capital Motors, Inc.
Arcadia: Arcadia Garage
Colonnville: Walker Miller Motors, Inc.
Elliott City: Major Motors
Essex: Faulkes Sales & Service
Glen Burnie: Zwell Chrysler, Inc.
Stevensville: W. E. Denny & Son
Towson: Delaney Motor Company, Inc.

AUTOMATIC TRANSMISSION TROUBLES?
TRANSMISSION TUNE UP TIME! BAND & LINKAGE ADJUSTED 5.95 ALL CARS
CREST Automatic Transmission Service
1020 REISTERSTOWN RD. LI. 2-2634
Open 8 A.M. to 6:30 P.M. — Sat. 8 A.M. to 1 P.M.

Horse Racing

PIMLICO THURSDAY

FIRST RACE—Purse, $2,500, 3/c furlongs. Off 1:31.
Sic Transit (Bernie) 9.30 4.60 3.40
Polar Grove (Hall) 8.80 3.30
Lilla Torsa Key (G. Bernie) 23.20
Also ran—Zoe More, Wonder Wind, Miss Hsiran, Always Sunny, Esther C, Lady Owl Light, Sassy Bell, Popekuil and Sweet Decision.

SECOND RACE—Purse, $2,500, 6/c furlongs. Off 1:58
Fourth Try (E. Nelson) 17.60 8.80 5.40
Little Barrowell (H. Witmer) 4.20 3.40
Sunlide (J. Brocklebank) Time—1:15.
Also ran—Lady Challa, Blue Chateau, Lady Orr, Kenny's Nite, Cawaas Gal, Julius Caberine, Hoffman Addition and Ski Hill.
Daily Double $4 paid $38.60

THIRD RACE—Purse $5,500, 1-1/16 Mile. Off 2:26
Lady, Pat C. (Kimball) $103.00 $29.20 $11.20
Blame Me (Bernie) 5.60 $4.00
Olivia Mae (Stovall) 6.20
Time 1:48
Also ran Fortunes Frost, Rising Sun Lane, True Trajectory, Dave A Dodger, Glowing Sails, Theodor, David's Alibi, Princess Glori and Greek Twister.

FOURTH RACE $3,500, Maiden 3-year-olds, colts and Geldings, 5 furlongs. Off 2:58
Pied Piper (Lee) $13.60 $8.50 $4.60
Al's Runner (F. Krat) 23.20 11.20
Broad Creek (Johnson) 3.60
Time :58 4/5.
Also ran Senior Citizen, Longine, Tough Decision, Compass Hand, Todd's Boots, Lillington, Addie's Fritz, Indian Brother and Galaxy Leader.

FIFTH RACE—$3,500, claiming, 3-year-olds, 6 furlongs. Off 3:20
Marsden (Nelson) $13.80 $7.80 $5.40
Frisky Miss (Lee) 44.80 $4.40
French Horn (Baker) $7.30
Time 1:14 BXXX 1:14 1/5.
Also ran Comedy, Jettisoned, Tonn, Tony's Pal, Sagothin and Warrentown.

SIXTH RACE—$3,500, claiming, 3-year-olds, 6 furlongs. Off 3:45
Craig Lynn (Ferraro) 9.00 $5.80 $3.80
Trojan Fleet (French) 44.20 $5.00
Steer Hill (Bernie) $3.30
Time 1:13 3/5.
Also ran Cross Country, Char Lo-dy, Native Twin, Walnut Hill, Hi Ballot, Du Speedster, Great and Rebellion, Hickey.

SEVENTH RACE—$4,000, claiming, 4-year-olds and up, 5 furlongs. (Turf) Off 4:10
Civic Guard (Lee) $43.40 $13.40 $6.80
Blood Shot (F. Krat) 5.60 2.80
Down The Match (Torres) 4.40
Time :58 2/5
Also ran Realism, Indian Tint, Escobar 2nd, Burnt Hills, True Loco, Brow Band and Seat of Honor.

EIGHTH RACE—Purse, $5,000, Allowance, 3-year-olds 1-1/16 mile. Off—4:36.
Double Park (Ferraro) $5.80 $2.80 $2.20
Doutron (Bernie) $3.00 $2.80
Cherry Cordial (McIvor) $3.60
Time—1:47 3/5.
Also ran Can-N-Lad, Circular Street, Frosted Price and Furnace.

NINTH RACE $3,000, claiming, 4-year-olds and up, 1-1/16 miles. Off 5:01
Anyplaething (Wagner) $15.00 $7.30 $3.60
Accorde (VXX Witmer) 12.20 5.20
Hollowhurst (Valenzuela) 2.80
Time 1:46 4/5

GARDEN STATE THURSDAY

1st —$3,500, claim, 4YO up, 6 fur.
Jane's Jewel 6.80 3.80 3.20
Mastilla, Boston and Galavile, Cleveland, 19; Thomas, Boston and Oliva, Minnesota, 18.

HITS — Aparicio, Baltimore and Fondenal, Los Angeles, 31; Ward, Chicago and Richardson, New York 30; Wagner, Cleveland, Campaneri, Kansas City and Tresh, New York, 30.

DOUBLES — Tresh, New York, 8; Yastrzemski, Boston, Versalles and Oliva, Minnesota, 8; Green, Boston; Ward, Chicago and McLain, Detroit, 7.

TRIPLES — Blasingame, Washington, 6; Aparicio, Baltimore, Versalles, Kansas City and Fox, Boston and Wynn, Los Angeles, 3.

HOME RUNS — Howard, Washington, 9; Robinson, Baltimore, Conigliaro, Boston and Gamble, Kansas City, 7; Thomas, Boston, Kaline, Detroit, Schaal, Los Angeles and Mantle, New York, 6.

STOLEN BASES — Campaneri, Kansas City, 7; Aparicio, Baltimore and CESENA, Los Angeles, 6; Carer, Cleveland, 5; Wagner, Cleveland and Allison, Minnesota, 4.

PITCHING — Pascual, Minnesota, 4-0, 1.000; Buzhardt, Chicago, Arroyo, Detroit and Grant, Minnesota, 3-0, 1.000. Six tied with 2-0.

STRIKEOUTS — McDowell, Cleveland and Chance, Los Angeles, 37; Lopez, Los Angeles, 32; Bouton, New York, 32; Lolich, Detroit, 31.

NATIONAL LEAGUE

BATTING (35 at bats) — Lynch, Philadelphia; Coleman, Cincinnati, 3; Mays, San Francisco, Cepeda, Los Angeles and Taylor, Philadelphia, 28.

RUNS — Rose, Cincinnati and Mays, San Francisco, 20; Harper, Cincinnati, 22; Allen, Philadelphia, 21; Robinson, Cincinnati, Parker, Los Angeles and Alou, San Francisco, 19.

RUNS BATTED IN — Banks, Chicago, 32; Mays, San Francisco, 31; Robinson, and Johnson, Cincinnati, 28; Mathews, Milwaukee, 19.

HITS — J. Alou, San Francisco, 41; Mays, San Francisco, 38; Allen, Philadelphia, 35; Williams, Chicago and Rose, Cincinnati, 34.

DOUBLES — Kranepool, New York, 9; Morgan, Houston and Mays, San Francisco, 8; Six - tied with 7.

TRIPLES — Morgan, Houston, 3; Ten tied with 2.

HOME RUNS — Mays, San Francisco, 10; Banks, Chicago, Torre, and Mathews, Milwaukee, and Swoboda, New York, 7.

STOLEN BASES — Wills, Los Angeles, 17; Brock, St. Louis, 13; Harper, Cincinnati, 8; Pinson, Cincinnati, 6; seven tied with 3.

PITCHING — Giusti, Houston and Sisler, St. Louis 6-0, 1.000; Ellis, Cincinnati, 7-1, .800; Maloney, Houston, 4-0, 1.000; Johnson, Houston, Bodres, Los Angeles, Bebbe, New York and Baldschun, Philadelphia, 2-0, 1.000.

STRIKEOUTS — Gibson, St. Louis, 36; Koufax and Drysdale, Los Angeles, 48; Marichal, San Francisco, 47; Short, Philadelphia, 43.

One Preakness dead-heat

PIMLICO — The history of the $150,000 Preakness, to be run on May 15, shows only one dead - heat for win. Again could not be separated place or show, in 90 runings. as they finished second to In 1942 Requested and Sun. Alsab.

You are Cordially Invited
To Attend The
ALL-SPORTS BANQUET
Honoring
TALMADGE L. HILL SR.
Sponsored by:
THE MORGAN STATE COLLEGE ATHLETIC BOARD
On Friday, May 21, 1965
7 P.M.
Memorial Refectory
Morgan State College Campus

Reservation Card
Mr. Theodore R. Still
Morgan State College
Baltimore, Md. 21212
Please make ——— reservations at $2.50 per person for The All Sports Banquet Honoring Talmadge L. Hill Sr. Enclosed find a check in the amount of $——— payable to the Morgan State College Athletic Board
Name .....
Address .....
City ..... State .....
Zip Code .....
Tickets must be requested and paid for prior to May 18, 1965. Seating limited to 200 guests
Tickets will be mailed immediately upon receipt of payment.

BUTLER ROOFS
Best By Test Since 1938
Completely Resurfaced
We Guarantee To Stop All Leaks $29.50
Unusual Leaks Reg. $40. Extra
24-HOUR SERVICE
"HOME REPAIRS"
CALL NOW 752-6868
BUTLER ROOFING CO. INC.
2101 N. Charles St.

Look Over These Great USED CAR deals at
JARMAN PONTIAC
COME SEE FOR YOURSELF!

'62 Chevrolet Impala 4-door hardtop Radio, Heater, Auto. Trans., Power Steering $1795.00	'62 Olds, 2 dr. hardtop Radio, Heater, Auto. Trans., Power Steering, Air Conditioning $1595

'62 CORVAIR 2 DR. SEDAN Radio heater, stan. trans. $995.00	'61 BUICK ELECTRA 225 Radio, heater, auto. trans. Power steering $1,495.00	'61 OLDS, 88 CONVERTIBLE Radio, heater, auto. trans. Power steering. $1,495.00
'61 PLYMOUTH FURY CONVERTIBLE Radio, heater, auto. trans. Power steering $1,195.00	'60 PONTIAC 4 DR. HARDTOP Radio, heater, auto. trans. Power steering $1,295.00	'60 PONTIAC CONVERTIBLE Radio, heater, auto. trans. Power steering. $1,095.00
'60 CHRYSLER 4 DR. HARDTOP Radio, heater, auto. trans. Power steering. $995.00	'59 PONTIAC BONNEVILLE 2 DR. HARTOP Radio, heater, auto. trans. power steering. $995.00	'59 IMPERIAL 2 DR. HARDTOP Radio, heater, auto. trans. power steering. $995.00

JARMAN PONTIAC
301 W. 29th at REMINGTON • BE. 5-6500

eureka: If you're still looking for the one you've been looking for, you've found it! Here's the beer that's Beechwood Aged for smoothness. (No wonder it tastes so good.)

P.S. We know of no beer produced by any other brewer that costs as much to brew and age.
ANHEUSER-BUSCH, INC. • ST. LOUIS • NEWARK • LOS ANGELES • TAMPA • and soon HOUSTON, TEXAS

Morgan College honors retiring 'Marse' Hill

BALTIMORE — The Morgan State College Athletic Board will honor retiring coach Talmadge (Marse) L. Hill at the All - Sports Banquet to be held May 21, in the Memorial Refectory on campus.

Coach Hill for 35 years has been line coach at Morgan where he was graduated in 1928. He will remain at his alma mater as assistant professor of health and physical education.

Last October the college honored him at the homecoming game with Howard University which his team won 15-8.

• • •

DURING THE years Hill has worked with Coach Eddie Hurt in molding the strong lines wall which have been Morgan's trademark.

In his college days he starred as an end on the Morgan Football squad and as a forward in basketball.

During the past 35 years he has been line coach of 13 CIAA Championship teams and of two national championship teams.

Theodore R. Still of Morgan is in charge of reservations for the banquet.

MARSE HILL

Preakness split

PIMLICO —In 1918, the Preakness was split in two divisions, the only time in its history. War Cloud won the first half, which had ten starters, and Jack Hare Jr. took the second division, consisting of six contestants.

IKE DIXON
BONDSMAN
BAIL BONDS
Day Wi. 7-1682 Night
"FREE INFORMATION"
Licensed for all courts
(Near All Courts)
709 WILBRON AVE.

SEIBERLING
SAFETY SPECIAL!
• Adjust Brakes and Repack Front Wheel Bearings $3.50 plus extra
• Align Front End $7.50
Replacement parts if needed and Tension Bar Adjustment not included.
• BALANCE BOTH FRONT WHEELS $4.50 plus extra
COMBINATION OFFER ALL 3 OF THESE SERVICES $9.95
$15.50 value
RELIABLE TIRE COMPANY
1121 Md. Ave. Open Daily to 6 P.M. VEnon 7-3364
1013 Cathedral St. Bet. Chase and Eager Open Thurs. 'till 8:30 p.m.
NORTHWEST Reisterstown Rd. Nr. Reisterstown Plaza at Cowns Park. Open Daily to 9 P.M. RIgers 4-0402

CLUB ROOMS
CAN-WE-DO
IT FOR $100 12x16 FT.
NO Down Payment
Don't Be Misled By Inexpensive Claims
For The Lowest Price And Finest Craftsmanship
Call and Compare
CALL NOW—PL. 2-7666
ALAN LUMBER CO.
600 Sth. Eutaw St. Day or Night
ALL HOME IMPROVEMENTS

DON WEAVER'S TRIANGLE
CHRYSLER PLYMOUTH

ELMO HUGHES RONNIE WILSON
DON WEAVER invites you to come in and meet Elmo Hughes and Ronnie Wilson and get your best deal on a brand new 1965 PLYMOUTH • VALIANT • CHRYSLER or IMPERIAL.
'65 PLYMOUTH BELEVEDERE
LIST PRICE $2306.30
SALE PRICE $2025
BRAND NEW '65 VALIANT
2-Dr. sedan with heater, defroster, all vinyl interior, all standard factory equipment, freight and all Federal taxes.
PRICES START AT $1773
AS LOW AS $49.95 per mo. (36 mo.) with only $195 DOWN cash or trade
If you haven't bought a new '65 car yet, you haven't been to Don Weaver's Triangle!
701 E. 25th ST. TU. 9-6100 Chrysler Valiant Plymouth Imperial

"Baltimore's Largest Ford Dealer"
BITTORF FORD
LOT CLEARANCE
OF ALL USED CARS
OVER 300 CARS TO CHOOSE FROM

'61 CHEVY 4-Door sedan with seat belts, heater, choice of colors. SALE PRICE ....$795 Down Payment .. 145 Balance to be Financed 650 PAYMENT ONLY $12 PER WEEK Includes All Deductable Insurance	'63 FORD 2-Door automatic, 8 cyl. W/W tires, seat belts, choice of colors. SALE PRICE ....$995 Down Payment .. 195 Balance to be Financed 800 PAYMENTS $15 WK. Includes All Deductable Insurance	'63 LARK 4-door sedan, heater, seat belts, choice of colors. SALE PRICE ....$795 Down Payment .. 145 Balance to be Financed 650 PAYMENTS $12 WK. Includes All Deductable Insurance

DON'T HESITATE TO ASK US FOR CREDIT . . . EVEN IF YOU BEEN TURNED DOWN BEFORE!

'60 CHEVY CORVAIR auto. trans., heater, choice of colors. SALE PRICE ....$695 Down Payment .. 145 Balance to be Financed 550 PAYMENTS $12 WK. Includes All Deductable Insurance	'61 PLYMOUTH 2-Door, 2 tone paint, Auto. Trans., heater. Choice of colors. SALE PRICE ....$695 Down Payment .. 145 Balance to be Financed 550 PAYMENTS $12 WK. Includes All Deductable Insurance	'61 CHEVY CORVAIR Choice of Colors SALE PRICE ....$895 Down Payment .. 195 Balance to be financed 700 PAY ONLY $12 PER WEEK Includes All Deductable Insurance

• WE FINANCE OUR OWN • IMMEDIATE DELIVERY
BITTORF FORD
1001 CATHEDRAL ST.
WEEK DAYS 9-9, SAT. 9-6
PLENTY OF FREE PARKING
837-4700
COME IN WITH YOUR DOWN PAYMENT . . . DRIVE OUT!