to ito bouse boarders at 3418 Garrison

rd of of municipal board will ask that 3501 Appe Appeibe will be Liberty Heights Ave., portion of it, continued to be day to day to ...le on an used as a beauty shop. allow allow ...ech family ders tenders ...ouse housed Other appeals to be heard ...rison Prison Bvd. beginning at 1 p.m. in Room case tease ...lace the 9231 City Hall, are concerned with the following locations and requests:

651 N. Bentalou St.—basement tailoring shop; 1704 St. Paul St.—house four families; 2301 Erdman Ave. —construct one story rear addition; 3009 Orlando Ave. six-foot fence; 800 S. Paca St.—gasoline station; 107 N. Gilmor St. store on first floor front.

Also, 27 S. Calhoin St.—house four families; 4525 Harford Rd.—addition to service station; 3602 W. Rogers Ave. —real estate office; 65-6700 Reisterstown Rd.—sign; 6103-05 Bellona Ave.—house 12 families; 6107-09 Bellona—house 12 families.

Quackery is a major health problem. It deals in the sick, the advantage of medical science.

Cahill Day Camp opens June 21

Camp Cahill's 5th annual summer Day Camp opens Monday, June 21, for eight weeks ending Aug. 13. Boys and girls, ages 5 to 15 years, may register from now until June 21 for either or both. The fee of $16 for eight weeks, $8 for four weeks, includes daily milk, cook-out supplies, bus trips, arts and craft supplies and are due upon registration. Camp Cahill T-shirts are $1. The Camp Site No. 1, is at Edgewood Elementary School No. 67. All children register at Cahill Recreation Center, 4001 Clifton Ave., LO. 6-8872, of the two four - week sessions.

If all the money spent for health fakes and fads could be directed toward research and education, some of the important questions in medicine and nutrition might be answered more rapidly.

* * *

Quackery thrives on ignorance, superstition and fear. It uses misinformation to arouse false hopes, and takes advantage of man's gullability and desire to believe the unbelievable.

...hababs more important than QUALITY when it comes to food?

WEEK AFTER WEEK YOU GET THE BEST AT EDDIE'S AT PRICES YOU LIKE!

Eddie's Super Markets — Low Prices Are Like Sun Shine

...uality ...uality ...d Service Above All!

EDDIE'S SUPER MARKET — FREE! WITH THIS COUPON 100 1000 STAMPS WITH WITHOUT PURCHASE OF $10 or MORE. Exclusive Of Sale Items and Cigarettes. Coupon Not Exp. Sat., May 15, 1965

PRICE PRICES EFFECTIVE THRU ... DAY, MAY 15, 1965 ... RESERVE ... QUANTITY RIGHTS

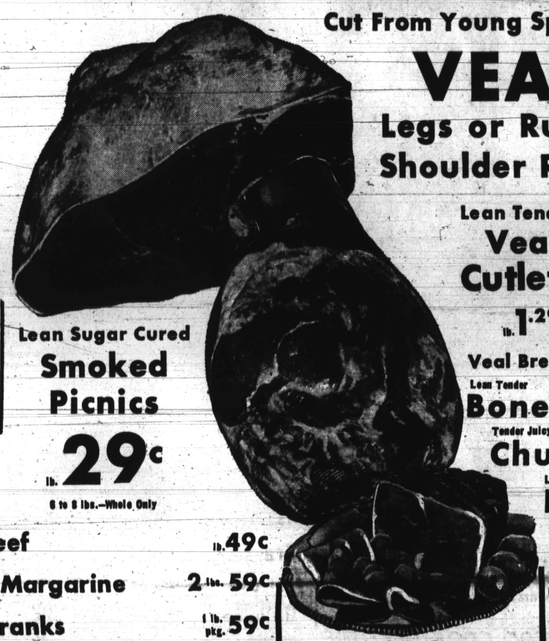

Cut From Young Spring Milk-Fed Calves

VEAL SALE

Legs or Rumps	lb. 49c
Shoulder Roast	lb. 39c
Lean Tender Veal Cutlets	lb. 1.29
Veal Breast	lb. 29c

Veal Chops

Shoulder	lb. 59c
Round-Bone	lb. 79c
Rib	lb. 79c
Loin	lb. 89c

Lean Sugar Cured Smoked Picnics	lb. 29c — 6 to 8 lbs.—Whole Only
Lean Tender Boneless Beef Roast	lb. 55c
Tender Juicy Chuck Steaks	lb. 39c
Lean Cross-Cut Beef Roast	lb. 69c
Lean Boneless Beef Cubes	lb. 69c
Fresh Lean Ground Beef 3 lb. pkg.	1.29
Maryland Fresh Picked Crab Meat — Regular White	lb. 1.39
Backfin Lumps	lb. 2.19
Ready To Serve Swift Premium Hams	5 lb. can 3.49
Lean Sugar Cured Corned Beef	lb. 49c
Mrs. Filbert's (3c Off) Whipped Margarine	2 lbs. 59c
Goetze's All Meat Skinless Franks	1 lb. pkg. 59c
Lean Sugar Cured Eddie's Bacon	lb. 57c
Esskay Lunch Meats — Bologna, Olive Loaf, Pickle & Pimento Loaf or Spiced Luncheon	4 6 oz. pkgs. 99c

FRESH FROZEN FOODS

Banquet Dinners — All Varieties 3 pkgs. 1.00

Freezer Queen Beef and Gravy, Turkey and Gravy 2 lb. pkg. 1.49

Chef's Choice Tater Bites 2 1 lb. pkg. 23c

FRESH FRUITS and VEGETABLES

California Grapefruit	2 for 19c
Fancy Tomatoes	cello cut. 19c
Western Broccoli	large bch. 29c
Green Peppers	3 for 29c
Fancy Cucumbers	3 for 29c

GO WILD IN EUROPE "CHARGE-IT-TO Domino SUGAR" SWEEPSTAKES! — 5 lb. bag 53c — & OUR BONUS for naming OUR STORE on your entry! $1,000 towards a wardrobe for 1st Prize Winner; $500 credit for gas-and-oil for 2nd Place Prize Winners

Maxwell House Juice Drink	4 46 oz. cans 99c
Blueberry Smash Punch	3 46 oz. cans 79c
Lofloo Detergent	22 oz. bot. 39c
Lofloo Detergent	giant pkg. 63c
Wesson Oil	38 oz. bot. 69c
Maxwell House Coffee — Regular or Drip With 8c Off	2 lb. can 1.49
Liquid Ajax	28 oz. bot. 49c
Bayer Aspirin Tablets	bot. of 100 59c
Listerine Antiseptic	20 oz. bot. 89c
Eddie's Jellies or Preserves — Apricot, Grape, Peach, Damson, Pineapple, Strawberry, Orange Marmalade	5 12 oz. jars 1.00
Seaside Cooked Butter Beans	2 15 oz. cans 25c
Coffee Creamer Coffeemate	6 oz. bot. 39c
Sunshine Tangy Cheez-Its	10 oz. pkg. 27c
Heavy Duty Alcoa Foil	25 ft. roll 49c
Ajax Aerosol (12c Off) Window Cleaner	15 oz. can 49c
Glad Plastic Sandwich Bags	2 pkgs. of 75 49c
Glad Plastic Utility Bags	pkg. of 25 33c
Coffee Creamer Coffeemate	11 oz. bot. 69c
Keebler Crisp Club Crackers	1 lb. pkg. 33c
Borden's Delicious Choc. Frosticks	pkg. of 6 59c
Borden's Ice Cream Sandwiches	pkg. of 6 59c
Borden's New Creamy Sundae Twists	pkg. of 6 39c
Phoenix Fudge Rolls or Salt Water Taffy	2 8 oz. pkgs. 49c
Ripon Delicious Assorted Cookies	3 1 lb. pkg. 1.00
Eddie's Fresh Crispy Potato Chips	12 oz. pkg. 39c
For Dishes or Fabrics Dove Liquid	22 oz. bot. 62c

COMING EVENTS

MAY 14

"A Personal Credo" will be the topic of Sunday's 11 a.m. sermon at the First Unitarian Church, Charles and Franklin Sts., by the minister, the Rev. Dr. Irving R. Murray.

MAY 17

The Mary E. Rodman Elementary School 204 will hold its last PTA meeting at 7:30 p.m. The school chorale and orchestra will perform for the parents. Officers will be elected.

MAY 17 - 22

Exhibitions — A collection of outstanding Finnish publications and antique sheet music from the collection of Lester Levy memorializing the 100th anniversary of Abraham Lincoln's death. At main Pratt Library, second floor cases.

MAY 17

"Six Faces of Pharaoh," "Rhythm of Africa" and "Tropical Africa," films at Pratt Library's Hollins - Payson Branch, 7:30 p.m.

* * *

"Scott's Last Journey," film at Pratt Library's Govans Branch, 7:30 p.m.

MAY 18

"The Biography of the Motion Picture Camera," "Will Rogers" and "Short and Susie," films at main Pratt Library, Wheeler Auditorium, 2 p.m.

MAY 19

"The Splintered Stage," lecture by R. H. Gardner, drama critic, The Sun. At main Pratt Library, Wheeler Auditorium, 12:30 p.m.

MAY 21

"Canyon Country," "In the Beginning," "Wildlife in the Rockies" and "Yellowstone," films at Pratt Library's Northwood Branch, 1:30 p.m.

MAY 18 - 19

The 1965 Governor's Conference on Recreation and Parks will be held at the Commander Hotel, Ocean City, Maryland, May 16, 17, 18 and 19, 1965. The theme is "Free - TIME — Challenge or Threat."

MAY 27

The first statewide conference of representatives of Maryland Community Chests, United Funds and Welfare Councils will take place in Hagerstown, it has been announced by Conference Chairman Jesse L. Kagle Jr., executive director, United Fund of Washington County.

A&P

SUPER-RIGHT QUALITY (14-16 lbs.) **FULLY COOKED SMOKED HAMS**

SHANK PORTION (Some Slices Removed)	BUTT PORTION (Some Slices Removed)	WHOLE HAM OR EITHER HALF
lb. 35c	lb. 45c	lb. 49c

Ready-For-The-Pan Broiling or **FRYING CHICKENS**

WHOLE — NONE PRICED HIGHER — lb. 27c

CUT-UP — NONE PRICED HIGHER — lb. 29c

LEG AND BREAST QUARTERS lb. 29c

Palmolive Soap — 4c OFF ON 3 BARS REGULAR SIZE	3 bars 28c
Palmolive Soap — BATH SIZE	2 bars 33c
Super Suds	70-oz. box 45c; 49-oz. box 53c
Vel	15-oz. box 34c
Octagon Laundry Soap	3 bars 37c
Ajax Laundry Detergent	1-lb. 4-oz. box 34c; 2-lb. 1-oz. box 81c
Palmolive Gold Deodorant Soap	2 reg. size bars 31c
Palmolive Gold Deodorant Soap	2 bath size bars 41c
Fels — Naptha Soap	3 bars 35c
Fels — Instant Fels	box 34c
Fels — Liquid Fels	12-oz. btl. 35c
Ajax Cleanser	2 14-oz. cans 31c; 2 1-lb. 5-oz. cans 45c
Cashmere Bouquet	4 reg. size 41c
Cashmere Bouquet	2 bath size 29c
Fab	1-lb. 4-oz. box 34c; 10c OFF 3-lb. 1.25-oz. box 71c
Ad	10c OFF 2-lb. 3-oz. box 62c

They'll Rave About The Flavor! JANE PARKER **ENRICHED BREAD MADE WITH BUTTERMILK** 2 24-oz. loaves 49c

Treat yourself to a delightfully different bread!

Other Jane Parker Values! **BLUEBERRY PIE** 1-LB., 8-OZ. 49c — Juicy blueberries nestled in a flaky, tender crust! **SPANISH BAR** 1-LB., 3-OZ. 35c — Deliciously spiced, studded with raisins!

Florient Spray Deodorant	7½-oz. can 55c
Octagon Liquid Detergent	32-oz. btl. 59c
Dynamo	2c OFF 1-qt. 3-oz. btl. 36c; 7c OFF 1-qt. 4-oz. btl. 64c
Soaky	11-oz. btl. 69c
Ajax Liquid	7c OFF 15-oz. btl. 32c; 12c OFF 22-oz. btl. 56c
Ajax FLOOR AND WALL Cleaner	14-oz. box 27c; 2-lb. 5-oz. box 85c
Kraft Dressing — Herb Catalina and Italian	8-oz. btl. 35c
Kraft Dressing — Cole Slaw or Casino	8-oz. btl. 33c
1c SALE ON Woodbury Soap	4 reg. size bars 34c — Buy 2 at Reg. Price—Get 1 for 1c
Gerber's — Strained Foods	6 4½-oz. jars 65c
Gerber's — Chopped Foods	6 7½-oz. jars 93c
Beech-Nut — Strained Foods	6 4½-oz. jars 65c
Beech-Nut — Chopped Foods	6 7½-oz. jars 93c
Vel Liquid Detergent	7c OFF 32-oz. btl. 28c; 14c OFF 1-qt. 4-oz. btl. 48c
Hunt Club Burgerbits	4c OFF 5-lb. can 71c; 25c OFF 25-lb. can 2.90
Baggies	box of 25's 35c
Action Bleach	11-oz. bot. 39c
Cut-Rite Waxed Paper	2 125-ft. rolls 49c
Swift's Meats	4 bots 95c
Realemon Juice	8-oz. btl. 23c; 16-oz. btl. 35c
Staley's Sta-Flo Starch	1-lb. btl. 21c

BACON "JAMBOREE"

Allgood Sliced Bacon	1-lb. pkg. 55c; 2 lb. pkg. 99c
SUPER-RIGHT Sliced Bacon	1-lb. pkg. 63c
SUPER-RIGHT Thick-Slice Bacon	2 lb. pkg. 1.09
Oven-Ready Turkeys (17 lbs. & up)	lb. 39c
Breaded Shrimp CAP'N JOHN'S	2 lb. pkg. 1.79
Ocean Perch Fillets CAP'N JOHN'S	1-lb. pkg. 39c
Flounder Fillets CAP'N JOHN'S	1-lb. pkg. 45c
Ocean Perch Portions CAP'N JOHN'S BREADED	2-lb. pkg. 89c
Flounder Portions CAP'N JOHN'S BREADED	2 lb. pkg. 99c
Cube Beef Steaks HOLIDAY	2 lb. pkg. 1.39
Excelsior Onion Steaks	16-oz. pkg. 69c
Jones Sausage Links	1-lb. pkg. 63c
Eat-all Crabettes	2 7-oz. pkgs. 85c
Chicken Parts — FRESH CUT-UP NONE PRICED HIGHER — WHOLE LEGS	lb. 45c; BREASTS lb. 55c
Boneless Chuck Roast — SUPER-RIGHT NONE PRICED HIGHER	lb. 59c
Delmonico Steaks or ROAST — SUPER-RIGHT NONE PRICED HIGHER	lb. 1.39
Roasters or Stewers — FROZEN EVISCERATED NONE PRICED HIGHER	lb. 39c
Lunch Meats — SUPER-RIGHT SLICED MIX OR MATCH	3 6-oz. pkgs. 79c

SALAMI, BOLOGNA, SPICED LUNCH, PICKLE, PLAIN, PEPPER, OLIVE OR OLD FASHION

Canned Hams READY-TO-EAT	3 lb. can 2.29
Skinless Frankfurters SUPER-RIGHT	2 lb. pkg. 95c
Sliced Bologna SUPER-RIGHT	1-lb. pkg. 55c
Sliced Cooked Ham SUPER-RIGHT	12-oz. pkg. 85c
Skinless Sausage Links SUPER-RIGHT	1-lb. pkg. 49c
Jones Sausage Links	1-lb. pkg. 63c
Swift Sliced Bacon	1-lb. pkg. 89c
Country Sausage GOETZE	1-lb. pkg. 69c
Polish Sausage BRIGGS, ESSKAY OR GOETZE	1-lb. pkg. 69c
Fancy Spareribs	lb. 45c
Country Brand Hams VA. PAKMAR	whole lb. 69c
Esskay Frankfurters	1-lb. pkg. 69c
Rapa Scrapple	1-lb. pkg. 29c; 2-lb. pkg. 49c
Sliced Cheese WHITE, YELLOW OR PIMENTO	lb. 55c
Assorted Salads	1-lb. cup 29c

A&P's Garden Fresh Fruits and Vegetables!

BANANAS — GOLDEN RIPE NONE PRICED HIGHER	lb. 10c
Cucumbers FANCY FLORIDA	3 for 29c
Hearts of Celery	jumbo pkg. 29c
Slicing Tomatoes VINE RIPE	lb. 39c
Fresh Salad OR SLAW	2 8-oz. pkgs. 33c
Porto Rican Yams	2 lbs. 29c
Navel Oranges CALIF. LGE. SIZE	doz. 79c
Rhubarb EXTRA FANCY	2 lbs. 29c
Pineapples SUGAR LOAF	each 29c
Anjou Pears WESTERN	2 lbs. 39c
Green Onions WESTERN	4 bchs. 29c
Red Radishes	4 6-oz. cello bags 29c
LARGE LEMONS CALIF. 165 SIZE JUICY	doz. 49c
Black Grapes FANCY IMPORTED NONE PRICED HIGHER	lb. 29c
Strawberries FANCY NONE PRICED HIGHER	pt. box 39c
Juicy Oranges FLORIDA	5 lb. bag 39c
Fresh Carrots	2 1-lb. bags 19c; 2-lb. bag 19c
Apples FANCY WESTERN RED DELICIOUS	2 lbs. 45c

Seafood Buys! FANCY (21-25 COUNT) **JUMBO SHRIMP** 5-LB. BOX 4.89 — lb. 99c

Haddock Fillets FANCY SKINLESS	lb. 49c
Halibut Steaks FANCY	lb. 59c
Lobster Tails FANCY ROCK 4 to 6 oz.	lb. 1.99
Cherrystone Clams FRESH	box of 1 doz. 49c
Fresh Porgies	lb. 19c
Fresh Roe Shad	lb. 25c
Fresh Backfin Crab Meat	1-lb. can 1.89

Frozen Food Values! **LIBBY LEMONADE** PINK OR WHITE 6-oz. can 10c

TIP TOP ASSORTED Fruit Drinks	6-oz. can 10c
A&P GRADE 'A' REGULAR OR CRINKLE CUT French Fries	2 lb. bag 39c
Asparagus Spears A&P GRADE 'A'	10-oz. pkg. 39c
Onion Rings MRS. PAUL'S FRENCH FRIED	16-oz. pkg. 79c
Orange Juice A&P GRADE 'A'	6 6-oz. cans 95c
Hawaiian Punch	6 6-oz. cans 95c
Glazed Carrots BIRDS EYE	10-oz. pkg. 27c
Birds Eye Peas WITH PEARL ONIONS	10-oz. pkg. 27c
Birds Eye Peas WITH CREAM SAUCE	8-oz. pkg. 27c
Pillsbury Turnovers ASSORTED	7½-oz. pkg. 10c
N. Y. Brand Bagels PLAIN OR ONION	2 11-oz. pkgs. 59c
Grapefruit Sections MINUTE MAID	4 11½-oz. cans 99c

Campbell's Tomato Soup	10½-oz. can 10c
Luncheon Meat HAFNIA SPICED	3 12-oz. cans 85c
Layer Cake Mixes Betty Crocker or Pillsbury Five Kinds	3 1-lb. 2½-oz. pkgs. 89c
Bisquick FOR BAKING BISCUITS, HOT CAKES, WAFFLES, ETC.	2-lb. 8-oz. pkg. 41c
Hunt's Tomato Sauce	3 8-oz. cans 29c
Evaporated Milk WHITE HOUSE	6 13-fl. oz. cans 75c
Coffee BEECHNUT, CHASE & SANBORN OR MAXWELL HOUSE	1-lb. can 83c
A&P Vacuum Pack Coffee SPECIAL PACK	2 lb. can 1.39
Kellogg's Frosted Flakes	20-oz. pkg. 53c
Post Alpha Bits	13-oz. pkg. 41c
Aunt Jemima PANCAKE MIX	2 1-lb. pkgs. 41c; 2-lb. pkg. 37c
Hormel's Spam SPICED LUNCHEON MEAT	2 12-oz. cans 85c
Instant Coffee CHASE & SANBORN OR MAXWELL HOUSE	6-oz. jar 95c
Facial Tissues KLEENEX, SCOTTIES OR HUDSON	4 boxes of 200 (2 ply) 83c
Kleenex Dinner Napkins	2 pkgs. of 50 45c
Soft-Ply Toilet Tissue	10 -roll pack 69c

Prices in this advertisement effective thru Sat., May 15th, 1965.

12c OFF ON			
Siesta Instant Coffee 6-oz. jar 95c	Red Cheek Apple Juice 1-qt. btl. 29c	Staley's Sta-Puf Rinse 1-qt. btl. 41c	Dial Soap COLORED AND WHITE 2 bath size bars 43c

Dairy Dept. Values! SUNNYBROOK **GRADE 'A' EGGS**

MEDIUM SIZE	LARGE SIZE
2 doz. 73c	2 doz. 85c

Sharp Cheese BENCH CURED CHEDDAR	lb. 69c
Swiss Cheese DOMESTIC BY-THE-PIECE	lb. 63c
Longhorn Cheese	lb. 53c
Ice Cream MARVEL BRAND ALL FLAVORS	½-gal. ctn. 69c
Burry's Scooter Pies	pkg. 49c
Veri-Thin Pretzels NABISCO	15-oz. pkg. 33c
Dole Sliced Pineapple	29-oz. can 45c
Dole Pineapple Juice	2 46-oz. cans 69c
Pillsbury Biscuits	3 pkgs. 25c
Ballard Biscuits	3 pkgs. 25c
Reddi-Whip	7-oz. can 59c
Log Cabin Syrup	24-oz. btl. 85c
Wesson Oil	24-oz. btl. 45c; 32-oz. btl. 63c
Big Top Peanut Butter	12-oz. jar 39c
Dazzle Bleach	2 1-qt. btls. 43c; 32-oz. btl. 37c
Lustre Creme Shampoo Cologne Formula	Liquid btl. 79c
Nine Lives Cat Food TUNA	2 6-oz. cans 27c
Dixie Cup Refills	3-oz. pkg. 37c; 5-oz. pkg. 69c
Johnson's Pledge	16-oz. can 1.19
Handi-Wrap	100-ft. roll 29c; 300-ft. roll 49c