V OGOGRAMS FOR BALTIMORE

riday, 14 y 14
WM(-2) (2)
Freshadee
the Earth: Ron Merron
The Beatuche uche
Ted Knows with Vs with Wal
Tonkite
The Sandock Flook Final: Shoke
What's a Weatte Weather: rd Bur
The Sphere: Future: Jack on
The HenRon McRon Meron-
twhide
The Emory Theatry Theatre: lomer TBMC NBC
Battery's
The A Oil N Oil News Sup. Delay hay
the Spot
Weather
Alms of see "Opies "Opera-Secret" Wide, Hwide, Karl
ale Nes
Bible R
Pa Cal

WBA(1) 11)
. W. Dee Popeye Popeye (c)

North and Penna.
LA. 3-3700
IW W PLAYING

A FAPEX
BROADBROADWAY • BR. 6-2030
-TUES. MAY 14-18
ELVIS ELVIS PRESLEY in
T HAED ATED AT THE WORLD'S FAIR"
ALSO
ANN MANN MARGARET in
TEN WEN WITH A WHIP"
-THURS. MAY 19-20
TORTIS eARTIS and NATALIE WOOD in
"SND TND THE SINGLE GIRL"
ALSO
ICK TICK THE RIPPER"
IAT. MAY 21-22
BUR BURL IVES in
'EAR EAR TO MY HEART"
ALSO
RORY GORY CALHOUN in
"TOLOSOLOSSUS OF RHODES"

8:30 Mr. Magoo (c)
9:00 Saturday Night at the Movies: "The Rack" (Paul Newman)
11:00 Jed Duvall and The News
11:30 Saturday Night Show: "Broken Lance" (c) (Spencer Tracy)

WJZ (CH-13)
6:30 Inspiration
6:45 Alumanac
7:00 Faith For Today
7:30 Word of Government
7:45 Time To Trim
8:00 Lorenzo and His Friends
10:00 Bugs Bunny (ABC DB)
10:30 Heroes
11:00 Casper Cartoon Show (ABC)
11:30 Fighty Fig (ABC)
12:00 Eyewitness News, George Busmann, Jerry Turner
12:30 Studio 13
1:30 ABC Scope (ABC DB)
2:30 Directions '65 (ABC DB)
3:00 Game of the Week (ABC) Los Angeles Angels at Chicago White Sox
5:00 Wide WORLD of Sports (ABC)
6:30 World's Best Movies
8:20 Eyewitness News, Jerry Turner
8:30 Lawrence Welk Show (ABC)
9:30 The Hollywood Palace (ABC)
10:30 The King Family (ABC DB)
11:30 Ben Young With the News (ABC DB)
11:45 Beyond the Limits
1:15 The Late Show
1:30 Eyewitness Newsreel
3:00 The Answer
3:15 Inspiration

Saturday, May 16

WMAR (CH-2)
7:30 The Early News
8:00 Sunrise Semester: Russian Literature in Translation
8:30 Gospel Time No. B 5038
9:30 The Gospel Singing Jubilee No. 13
10:00 Lamp Unto My Feet
10:30 Look Up and Live
11:00 Camera Three
11:30 Sermon No. 60060
12:30 Picture For A Sunday Afternoon "Distant Drums" Gary Cooper
1:30 Baltimore Report
1:45 Comeback
2:00 Best of CBS Sports Spectaculars
4:00 Going Places
4:30 Decision: Conflicts of Hardy 6. Truman "And Now Chinese"
5:00 The Port That Built A City and State
5:30 Ted Mack and the Original Amateur Hour
6:00 The Twentieth Century
6:30 World War 1
7:00 Lassie
7:30 My Favorite Martian
8:00 The Ed Sullivan Show
9:00 Twilight Zone
10:00 Candid Camera
10:30 What's My Line
11:00 Eyewitness News Report
11:10 Sunday Sports Roundup
11:15 Weather Watch With Wynne Mar
11:30 Channel 2 Sunday Theatre "The Winning Team" Doris Day, Ronald Reagan
1:15 Late News
1:15 Bible Reading
1:30 Sign Off

WBAL (CH-11)
7:45 Sign On and Devotions
8:00 Learning to Read
8:30 Frontiers of Faith
8:30 Sunday Sermon
9:30 Word of Life
10:00 The Big Picture
10:30 Sunday Morning Movie: "The Naughty Nineties" (Abbott and Costello)
11:00 Sunday Afternoon Show: "The Plainsman" (Gary Cooper)
12:00 Profiles in Courage (last telecast)
1:00 The Royal Opposition
2:30 Biography (Amelia Earhart)
4:00 Student News Conference
4:30 Greater New Orleans Open
5:00 Sunday Seven O'Clock News
6:10 Sports with Vince Bagli
6:15 The Week Ahead
6:25 The Weather Ahead
6:30 Kristie (ABC Children's Theatre) (c)
7:30 Wonderful World of Color (c)
8:30 Branded
9:00 Bonanza (c)
10:00 The Rogues
11:00 News with Royal Parker
11:10 Forecast with Jim Lyons
11:15 Sports with Vince Bagli
11:25 One Man's Opinion
11:30 Sunday Night Movie: "Hold Back The Dawn" (Charles Boyer, Jim Smith)
12:30 The Flintstones (ABC Color)
2:30 The Farmer's Daughter (ABC)
3:30 The Addams Family (ABC)
9:00 Movie of the Week
11:00 Eyewitness Newsnight, Joe Tompkins, Alan Smith, Jim Smith, Jim Karvellas
*1:30 — The Merv Griffin Show
2:00 Eyewitness Newsreel
2:30 The Late Show
3:30 Herald of Truth
3:30 Inspiration
*Indicates change in last week's schedule.

Saturday, May 15

WMAR (CH-2)
7:55 The Early News
8:00 Mr. Mayor
9:00 Bozo the Clown
9:30 Tennessee Tuxedo
10:00 Quick Draw McGraw
10:30 Mighty Mouse Playhouse
11:00 Linus the Lionhearted
11:30 The Jetsons
12:00 Sky King
2:00 My Friend Flicka
1:00 The Alvin Show
2:30 CBS Saturday News
3:00 CBS Bowling Classic
3:00 CBS Tennis Classic
4:00 Child Study Association
4:30 Rate of the Week: "The Acorn" from Aqueduct
5:00
5:30 The Freakness
6:00 Saturday's Top Movie "Pickup Alley" Victor Mature, Anita Ekberg (1st Run)
7:30 The Jackie Gleason Show
8:30 Gilligan's Island
9:00 Secret Agent
10:00 Gunsmoke
11:00 Big Movie of the Week "Unfoished" (1st Run) Andy Griffith, Joey Bishop
1:00 Late News
1:10 The Lord's Prayer
1:15 Sign Off

WBAL (CH-11)
7:15 Sign On and Devotions
7:30 Industry On Parade
7:45 The Life Word
8:00 Learning to Read
8:30 The Magic Basket
9:00 Garden Living
9:30 Hector Heathcote Show (c)
10:00 Underdog (c)
10:30 Fireball XL5
11:00 Dennis the Menace
11:30 Fury
12:00 Top Cat
12:30 Saturday Afternoon Show: "O'Shaughnessy's Boy" (Wallace Beery)
3:00 Playhouse 11: "Pearls From Paris" (Raymond Burr)
3:30 Lone Ranger (Film With Two Faces)
3:00 NBC Sports In Action
4:00 Rocky and Friends
4:30 Sea Hunt (No. 1089)
5:00 Wrestling
6:00 Pinbusters
7:00 Saturday Seven O'Clock News
7:10 Sports with Vince Bagli
7:20 Quotes in the News
7:35 Weekend Weather
7:30 Flipper (c)
8:00 Kentucky Jones
8:30 Mr. Magoo (c)
9:00 Saturday Night at the Movies: "The Rack" (Paul Newman)
11:00 Jed Duvall and The News
11:30 Saturday Night Show: "Broken Lance" (c) (Spencer Tracy)

WJZ (CH-13)
6:30 Inspiration
6:45 Alumanac
7:00 Faith For Today
7:30 Word of Government
7:45 Time To Trim
8:00 Lorenzo and His Friends
10:00 Bugs Bunny (ABC DB)
10:30 Heroes
11:00 Casper Cartoon Show (ABC)
11:30 Fighty Fig (ABC)
12:00 Eyewitness News, George Busmann, Jerry Turner
12:30 Studio 13
1:30 ABC Scope (ABC DB)
2:30 Directions '65 (ABC DB)
3:00 Game of the Week (ABC) Los Angeles Angels at Chicago White Sox
5:00 Wide WORLD of Sports (ABC)
6:30 World's Best Movies
8:20 Eyewitness News, Jerry Turner
8:30 Lawrence Welk Show (ABC)
9:30 The Hollywood Palace (ABC)
10:30 The King Family (ABC DB)
11:30 Ben Young With the News (ABC DB)
11:45 Beyond the Limits
1:15 The Late Show
1:30 Eyewitness Newsreel
3:00 The Answer
3:15 Inspiration

Sunday, May 16

WMAR (CH-2)
7:55 The Early News
8:00 Sunrise Semester: Russian Literature in Translation
8:30 Gospel Time No. B 5038
9:30 The Gospel Singing Jubilee No. 13
10:00 Lamp Unto My Feet
10:30 Look Up and Live
11:00 Camera Three
11:30 Sermon No. 60060
12:30 Picture For A Sunday Afternoon "Distant Drums" Gary Cooper
1:30 Baltimore Report
1:45 Comeback
2:00 Best of CBS Sports Spectaculars
4:00 Going Places
4:30 Decision: Conflicts of Hardy 6. Truman "And Now Chinese"
5:00 The Port That Built A City and State
5:30 Ted Mack and the Original Amateur Hour
6:00 The Twentieth Century
6:30 World War 1
7:00 Lassie
7:30 My Favorite Martian
8:00 The Ed Sullivan Show
9:00 Twilight Zone
10:00 Candid Camera
10:30 What's My Line
11:00 Eyewitness News Report
11:10 Sunday Sports Roundup
11:15 Weather Watch With Wynne Mar
11:30 Channel 2 Sunday Theatre "The Winning Team" Doris Day, Ronald Reagan
1:15 Late News
1:15 Bible Reading
1:30 Sign Off

WBAL (CH-11)
7:45 Sign On and Devotions
8:00 Learning to Read
8:30 Frontiers of Faith
8:30 Sunday Sermon
9:30 Word of Life
10:00 The Big Picture
10:30 Sunday Morning Movie: "The Naughty Nineties" (Abbott and Costello)
11:00 Sunday Afternoon Show: "The Plainsman" (Gary Cooper)
12:00 Profiles in Courage (last telecast)
1:00 The Royal Opposition
2:30 Biography (Amelia Earhart)
4:00 Student News Conference
4:30 Greater New Orleans Open
5:00 Sunday Seven O'Clock News
6:10 Sports with Vince Bagli
6:15 The Week Ahead
6:25 The Weather Ahead
6:30 Kristie (ABC Children's Theatre) (c)
7:30 Wonderful World of Color (c)
8:30 Branded
9:00 Bonanza (c)
10:00 The Rogues
11:00 News with Royal Parker
11:10 Forecast with Jim Lyons
11:15 Sports with Vince Bagli
11:25 One Man's Opinion
11:30 Sunday Night Movie: "Hold Back The Dawn" (Charles Boyer, Jim Smith)

WJZ (CH-13)
6:30 Inspiration
6:45 Alumanac
7:00 Faith For Today
7:30 Word of Government
7:45 Time To Trim
8:00 Lorenzo and His Friends
10:00 Bugs Bunny (ABC DB)
10:30 Heroes
11:00 Casper Cartoon Show (ABC)
11:30 Fighty Fig (ABC)
12:00 Eyewitness News, George Busmann, Jerry Turner
12:30 Studio 13
1:30 ABC Scope (ABC DB)
2:30 Directions '65 (ABC DB)
3:00 Game of the Week (ABC) Los Angeles Angels at Chicago White Sox
5:00 Wide WORLD of Sports (ABC)
6:30 World's Best Movies
8:20 Eyewitness News, Jerry Turner
8:30 Lawrence Welk Show (ABC)
9:30 The Hollywood Palace (ABC)
10:30 The King Family (ABC DB)
11:30 Ben Young With the News (ABC DB)
11:45 Beyond the Limits
1:15 The Late Show
1:30 Eyewitness Newsreel
3:00 The Answer
3:15 Inspiration

Monday, May 17

WMAR (CH-2)
6:30 Sunrise Semester: The Tragic Dramas of Greece and Rome
7:00 News Headlines
7:10 The Early Riser
7:30 The Funny Company
7:30 The Jack Benny Daytime Show
8:00 Captain Kangaroo
9:00 Romper Room
9:30 Channel 2 Morning News
9:40 Dialing For Dollars
10:00 CBS Morning News
11:00 I Love Lucy
11:30 Andy of Mayberry
12:30 The McCoys
12:30 Love of Life
1:15 Channel 2 Midday News
1:30 Search For Tomorrow
2:45 The Guiding Light
3:00 The Woman's Angle: Sylvia Scott
3:30 As the World Turns
3:30 Pasmore
3:30 Art Linkletter's House Party
3:30 To Tell the Truth
3:30 Douglas Edwards and the News
3:30 The Edge of Night
4:00 The Secret Storm
4:30 Channel 2 News
4:40 The Twilight Zone Movie "Tonight Man Alive" Dave Clark, Rita Milan
5:55 The Early Weather: Ron Meroney
6:00 The Best of Groucho
6:30 CBS Evening News: Walter Cronkite
7:00 The Seven O'Clock Final: Dave Steele
7:15 What's With the Weather: Richard Strader
7:30 The Sports Picture: Jack Dawson
7:35 The Headliners: Ron Meroney
8:00 To Tell the Truth
8:00 I've Got A Secret
8:30 The Andy Griffith Show
9:00 The Lucy Show
9:30 The Danny Thomas Show
10:00 CBS Reports: Abortion and the Law
11:00 The American Oil News Roundup: Dan Bradley
11:10 The Sports Final
11:15 Weather Time
11:20 Channel 2 Theatre "Dangerous Exile" Belinda Lee, Louis Jourdan
1:30 Late News
1:10 Bible Reading
1:15 Sign Off

WBAL (CH-11)
5:45 Sign On and Devotions
6:00 Sunrise Movie: "Passage From Hong Kong" (Keith Douglas)
7:30 Maryland News
7:30 Today Show
8 Maryland News
8:30 Today Show
9:00 Sunrise Bowling
10:00 People: Heartbeat of the News
10:20 What's This Song (c)
10:55 NBC News Morning Report
11:00 Concentration
11:30 Jeopardy (c)
12:00 Call My Bluff (c)
12:30 I'll Bet (c)
1:30 NBC News Day Report
1:00 One O'Clock Show
1:30 NBC News Early Afternoon Report
1:30 Moment of Truth
2:30 The Doctors
3:00 Another World
3:30 You Don't Say (c
4:00 The Match Game
4:25 P. W. Doodle
4:30 Woody Woodpecker
5:00 P. W. Doodle and Popeye (c)
5:15 Rocky and Friends
5:30 Lloyd Thaxton Show (Gale Garnett)
6:30 THE HOUR: Huntley-Brinkley Report
7:30 Hertzgaard and the News
7:10 Sports of THE HOUR
7:15 Inquiring Reporter
7:30 Exclusive
7:35 Weather of THE HOUR
7:30 Karen
8:00 Prelude to War (Special)
9:00 Andy Williams Show (c)
10:00 Alfred Hitchcock
11:00 Hertzgaard and the News
11:10 Weatherman (Al Herndon)
11:15 Sports with Vince Bagli
11:25 One Man's Opinion
11:30 Movie of the Week (c)
1:00 Moonlight Movie: "Passage From Hong Kong"
2:30 Love Headlines
2:30 Devotions
2:30 Sign-Off

WJZ (CH-13)
6:30 Sermonette
6:35 Eyewitness Newsreel
6:40 Astronomy in the Space Age
7:00 The Three Stooges
7:30 Bob McAllister Show
8:30 Young Harrieds (ABC DB)
10:00 People Are Talking
10:30 Trailmaster (ABC DB)
11:30 The Price Is Right (ABC)
12:30 Donna Reed Show (ABC)
12:30 Father Knows Best (ABC)
1:30 Baltimore Movietime
2:30 Eyewitness News, George Busmann, Jim Smith
2:30 Day In Court (ABC)
3:15 News (ABC): Marlene Sanders
3:30 General Hospital (ABC)
3:30 The Mike Douglas Show
5:00 The Early Show, Host—John Mason
6:30 Leave It To Beaver
7:30 Eyewitness Newsday, Alan Smith, Peter Jennings, Bill Gardner, Jim Smith
*7:30 Voyage to the Bottom of the Sea (ABC)
8:30 No Time For Sergeants (ABC)
9:00 Wendy and Me (ABC)
9:30 Bing Crosby Show (ABC)
10:30 Ben Casey (ABC)
11:00 Eyewitness Newsnight, Joe Tompkins, Alan Smith, Jim Smith, Jim Karvellas
11:30 The Merv Griffin Show
1:00 Eyewitness Newsroom
1:30 Inspiration

Tuesday, May 18

WMAR (CH-2)
6:30 Sunrise Semester: Russian Literature in Translation
7:00 News Headlines
7:10 The Early-Riser
7:30 The Funny Company
7:30 The Jack Benny Daytime Show
8:00 Captain Kangaroo
9:00 Romper Room
9:30 Channel 2 Morning News
9:40 Dialing For Dollars
10:00 CBS Morning News
11:00 I Love Lucy
11:30 Andy of Mayberry
12:30 The McCoys
12:30 Love of Life
1:15 Channel 2 Midday News
1:30 Search For Tomorrow
2:45 The Guiding Light
3:00 The Woman's Angle: Sylvia Scott
3:30 As the World Turns
3:30 Pasmore
3:30 Art Linkletter's House Party
3:30 To Tell the Truth
3:30 Douglas Edwards and the News
3:30 The Edge of Night
4:00 The Secret Storm
4:30 Channel 2 News
4:40 The Twilight Zone Movie "Tonight Man Alive" Dave Clark, Rita Milan
5:55 The Early Weather: Ron Meroney
6:00 The Best of Groucho
6:30 CBS Evening News: Walter Cronkite
7:00 The Seven O'Clock Final: Dave Steele
7:15 What's With the Weather: Richard Strader
7:30 The Sports Picture: Jack Dawson
7:35 The Headliners: Ron Meroney
8:00 To Tell the Truth
8:00 I've Got A Secret
8:30 The Andy Griffith Show
9:00 The Lucy Show
9:30 The Danny Thomas Show
10:00 CBS Reports: Abortion and the Law
11:00 The American Oil News Roundup: Dan Bradley
11:10 The Sports Final
11:15 Weather Time
11:20 Channel 2 Theatre "Dangerous Exile" Belinda Lee, Louis Jourdan
1:30 Late News
1:10 Bible Reading
1:15 Sign Off

WBAL (CH-11)
5:45 Sign On and Devotions
6:00 Sunrise Movie: "Passage From Hong Kong" (Keith Douglas)
7:30 Maryland News
7:30 Today Show
8 Maryland News
8:30 Today Show
9:00 Sunrise Bowling
10:00 People: Heartbeat of the News
10:20 What's This Song (c)
10:55 NBC News Morning Report
11:00 Concentration
11:30 Jeopardy (c)
12:00 Call My Bluff (c)
12:30 I'll Bet (c)
1:30 NBC News Day Report
1:00 One O'Clock Show
1:30 NBC News Early Afternoon Report
1:30 Moment of Truth
2:30 The Doctors
3:00 Another World
3:30 You Don't Say (c
4:00 The Match Game
4:25 P. W. Doodle
4:30 Woody Woodpecker
5:00 P. W. Doodle and Popeye (c)
5:15 Rocky and Friends
5:30 Lloyd Thaxton Show (Gale Garnett)
6:30 THE HOUR: Huntley-Brinkley Report
7:30 Hertzgaard and the News
7:10 Sports of THE HOUR
7:15 Inquiring Reporter
7:30 Exclusive
7:35 Weather of THE HOUR
7:30 Karen
8:00 Prelude to War (Special)
9:00 Andy Williams Show (c)
10:00 Alfred Hitchcock
11:00 Hertzgaard and the News
11:10 Weatherman (Al Herndon)
11:15 Sports with Vince Bagli
11:25 One Man's Opinion
11:30 Movie of the Week (c)
1:00 Moonlight Movie: "Passage From Hong Kong"
2:30 Love Headlines
2:30 Devotions
2:30 Sign-Off

WJZ (CH-13)
6:30 Sermonette
6:35 Eyewitness Newsreel
6:40 Astronomy in the Space Age
7:00 The Three Stooges
7:30 Bob McAllister Show
8:30 Young Harrieds (ABC DB)
10:00 People Are Talking
10:30 Trailmaster (ABC DB)
11:30 The Price Is Right (ABC)
12:30 Donna Reed Show (ABC)
12:30 Father Knows Best (ABC)
1:30 Baltimore Movietime
2:30 Eyewitness News, George Busmann, Jim Smith
2:30 Day In Court (ABC)
3:15 News (ABC): Marlene Sanders
3:30 General Hospital (ABC)
3:30 The Mike Douglas Show
5:00 The Early Show, Host—John Mason
6:30 Leave It To Beaver
7:30 Eyewitness Newsday, Alan Smith, Peter Jennings, Bill Gardner, Jim Smith
*7:30 Voyage to the Bottom of the Sea (ABC)
8:30 No Time For Sergeants (ABC)
9:00 Wendy and Me (ABC)
9:30 Bing Crosby Show (ABC)
10:30 Ben Casey (ABC)
11:00 Eyewitness Newsnight, Joe Tompkins, Alan Smith, Jim Smith, Jim Karvellas
11:30 The Merv Griffin Show
1:00 Eyewitness Newsroom
1:30 Inspiration

BRIDGE THEATRE
EDMONDSON & PULASKI
Telephone CE-3-5420
SAT.-MON. MAY 15-17
KIM LAURENCE
NOVAK • HARVEY
IN W. SOMERSET MAUGHAM'S
OF HUMAN BONDAGE
GIANT TRIPLE FEATURE
FRANKIE AVALON • ANNETTE FUNICELLO • BUDDY HACKETT
"MUSCLE BEACH PARTY" COLOR
ALSO AUDIE MURPHY in
"APACHE RIFLES"
TUES.-FRI. • MAY 18-21 • CLOSED

WALBROOK
Your Uptown Theatre
3100 W. NORTH AVE.
WI. 7-1225
OPEN DAILY — 1 P.M.
SUNDAYS — 1:30 P.M.
SUN. - MONDAY
THREE FEATURES
Frank Sinatra
"NONE BUT THE BRAVE"
2nd HIT WESTERN in COLOR
"BULLET FOR A BADMAN"
THIRD HIT
—"LEFFIGI"
ABBOTT & COSTELLO
PLUS COLOR CARTOON
STARTS SUNDAY MAY 20TH
on the stage. Radio Station WEBB
WALBROOK TALENT SHOW CASE

Air Conditioned
PARK
Broadway and Guy St.
BRoadway 6-6176
THURS.-FRI.-SAT. MAY 13-15
2 Big Hits
"THE BIG HEAT"
PLUS
"THE COMEDY OF TERRORS"
AND
"HE RIDES TALL"
SUN.-WED. MAY 16-19
"WAR OF THE ZOMBIES"
PLUS
"THE LOST WORLD OF SINBAD"

KEEP COOL
Air Conditioned
TODAY & SAT., MAY 14-15
LANA TURNER
"LOVE HAS MANY FACES"
2 BIG COLOR HITS
GLAVE TRIBE
IN THE WORLD TODAY
SUN.-MON.-TUES., MAY 16-17-18
"LOST WORLD OF SINBAD"
2 BIG COLOR HITS
"WAR OF THE ZOMBIES"

PAINTERS MILL
MUSIC FAIR
On Painters Mill Rd. near Reisterstown (Rt. 140) Owings Mills, Md.
FOR THE RAISING
There's big money ahead for your favorite charity or welfare activity with this great line-up of stars and shows. Act quickly for preferred dates. Extra large discounts for group matinees—Thursdays, 2 p.m.
BOX OFFICE OPENS MAY 24
June 15-20 JOSE FERRER AROUND THE WORLD IN 80 DAYS
June 22-27 GIG YOUNG THE MUSIC MAN
June 29-July 4 HOWARD KEEL in Rodgers and Hammerstein's South Pacific
July 6-11 JANE MORGAN in Kurt Weill - Moss Hart - Ira Gershwin's Lady in the Dark
July 13-18 PATRICE MUNSEL KISS ME KATE
July 20-25 LEE REMICK ANNIE GET YOUR GUN
July 27-August 1 JERRY LESTER A FUNNY THING HAPPENED ON THE WAY TO THE FORUM
August 3-8 JOHN BUBBLES in George Gershwin's PORGY and BESS
August 10-15 DAN DAILEY GUYS AND DOLLS
August 17-22 JULIE NEWMAR IRMA LA DOUCE (Not recommended for children)
August 24-29 ENZO STUARTI • ALLAN JONES THE STUDENT PRINCE
August 31-September 5 VAN JOHNSON BYE-BYE BIRDIE
For complete information, call or write Blossom Marketing, Theatre Party Director, 6701 Greenspring Avenue, Baltimore 15, Md. 201—SU 5-2000. Theatre address: PAINTERS MILL MUSIC FAIR, Owings Mills, Md.
SAVE 20% ON SEASON TICKETS

HARLEM
GRAMOR STREET in BROADWAY AVE. WI. 7-7888
NOW PLAYING
FANNIE HURST'S BEST-SELLING NOVEL OF TODAY'S TORMENTED GENERATION!
"You've given me everything a mother could but the thing I wanted most ... your love!"
"The color has won! stop me, Ma! I look, feel, think white ... and I'm going to marry white!"
"I'll get the things I want out of life ... one way or another. Even one over another!"
Imitation of Life
COLOR
2 ALL-TIME ALL-TOP HITS!
FANNIE HURST'S most compassion-to-romantic drama!
Susan Hayward
John Gavin
"Back Street"
in Eastman COLOR!

SEAGRAM DISTILLERS CORPORATION, NEW YORK CITY. BLENDED WHISKEY. 86 PROOF. 40% GRAIN NEUTRAL SPIRITS.
Pour The Sure One
Better whiskey has to make better drinks. Neat, on-the-rocks or with a mixer—7 Crown never lets you down.
$4.70 4/5 Qt.
$2.98 Pint
$1.50 ½ Pt.
Say Seagram's and be Sure

TV teacher 'Mr. Novak' out of job for a time

HOLLYWOOD (UPI) — The nation's best paid high school teacher has been fired and now makes weekly trips to the unemployment office to pick up his checks.

The vagaries of television, not academic incompetence, have cast actor James Franciscus out of the "Mr. Novak" classrooms and onto the dole.

NBC — TV cancelled the show recently and Franciscus, rather than tackle another series, is gambling on becoming a movie star.

Says he: "Timing is important in getting out of television. I think two years at Novack established my identity. It put me on the map with the public, as well as with the people who produce movies.

"If I did another series now I'd be a TV actor the rest of my life. I'm not even going to make guest appearances on shows like 'Ben Casey.'"

At 31, Franciscus is setting aside five years of his life on his gamble.

"I FIGURE I have five years to make the move from TV to movies," he explained. "The first year I guess I'll sit around and go crazy while established stars take the good roles. The second year I may get some better roles, but still not the kind I want.

"Maybe by the third year I'll get some good second and third leads. I don't want to carry a picture now. I can't.

"So I've got to sit it out and worry about money and other things."

Unlike the rest of the guys in the unemployment line, Franciscus can sign contracts for hundreds of thousands of dollars simply by agreeing to star in another series. But he's not even tempted.

The handsome, blond Franciscus is a Yale graduate, articulate and determined to follow the successful formula of Steve McQueen and James Garner, two former video stars who are basking on the big screen these days.

Study new Viet cease fire plan

WASHINGTON — The State Department said today it was giving "very careful consideration" to an East Indian proposal for a Viet Nam cease fire with policing of borders. Lindsay to run—18 yr

NEW YORK — Rep. John V. Lindsay, one of the strongest Republican vote - getters in this traditionally Democratic city, Thursday, announced his candidacy for Mayor.

Student congress

MADISON, Wis. — Students from 300 colleges all over the nation will gather here at the University of Wisconsin, Aug. 22 to Sept. 2, for the 18th National Student Congress.

Elvin Jones & that Great Gretsch sound.
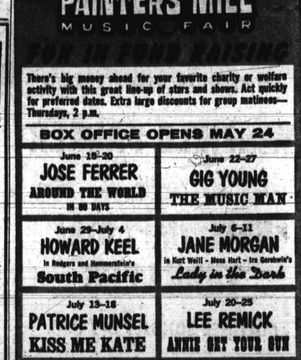
Gretsch Drums for the beat of a lifetime.
The three-time winner of the Down Beat Critics Poll is now backing up John Coltrane.
Recognized widely as a leader among modern jazz drummers, Elvin is known for his personal approach to drums. For exciting, driving extended solos.
Takes his Klein's demands the best from drums. His appreciates the discrete sharpness of the new Gretsch Wide 42 — strand power snare with its extra snap and even response from any part of the drumhead. The Gretsch 18" bass gives him the beat and resonance his style requires. (And as in all Gretsch drums, his investment is protected by the exclusive six-ply shell and diecast hoops guaranteed round for life.)
That's why more than a few professional drummers play Gretsch. Whether you're a top pro or a hopeful semi-pro or a beginner, you'll do well to see your Gretsch dealer soon. Or drop us the coupon below—for a free full color catalog.
Elvin's "White Satin Flame" outfit contains: 18" x 14" bass drum; 12" x 8" and 14" x 14" tom toms; 14" x 5½" snare with Gretsch WIDE-42 power snares; plus exclusive K. Zildjian cymbals (made in Turkey) and Gretsch all-height cymbal holder.
THE FRED. GRETSCH MFG. CO. 60 Broadway, Brklyn. 11, N.Y. Dept. K-1
☐ Please send me a copy of the full color Gretsch Drum Catalog.
Name
Address
City
State Zip Code
GRETSCH

SNAP YOUR FINGERS W-I-T-H RUDY AND HIS Soul Music
GRRREAT EVERY NITE....
Tiger Radio
7 PM TO MIDNIGHT
Quick! Turn On WITH
1-2-3 on your dial

Check & Save Weekly Discounts

	Reg.	NOW
Black Strand	.99	.77
Blevers Mange	1.49	1.17
Loving Care Shampoo	1.50	1.17
Artra Cream	1.00	.77
My Knight Pomade	.49	.37
Ultra Shoes	.95	.77
Bedlocks	1.00	.77
Sulfur 8 Shampoo	.79	.67
VO5 Conditioner	1.00	.77
Harlem Oil Capsules	.39	.27
Ode-Rone	1.00	.87
SSS Tonic	1.45	1.17
Apex Pressing Oil	1.30	1.17
Hoyt's Cologne	1.25	.87
Travel Sonche Bag	2.49	1.77
Jergens Lotion	.99	.77
Miss Walker Products	.75	.67
Bromo Quinine Tube	.89	.67

FLAG CT. PHARMACY
1098 N. LOMBARD ST.
DI. 7-7651
CARTER DRUG CO.

Air-Conditioned
ROOSEVELT
512 W. BIDDLE STREET
LE. 9-4078
Sun.-Mon.-Tues.-Wed. May 16-19
The Lost World of SINBAD
SEE THE BIRTH OF ATLANTIS
Plus
"WAR OF THE ZOMBIES"
"GET YOURSELF A COLLEGE GIRL"

DIVORCES FILED

Mabel Smith, Kirk vs. Madison Kirk; Beverly Miller vs. Patrick Miller; Ruth Ann Ellis vs. Ralph Ellis; Ralph del Carmen Anderson vs. Ruth Anderson; Ruth Ann Guy Forrest Ruby vs. Juanita E. Ruby; Robert Lee Jones vs. Thelma E. Jones; Margaret B. Gaskins vs. Ernest Gaskins; George E. Waller vs. Dorothy A. Waller.

Willie Mae Clay vs. Robert Smith; Gertrude Lee Crawford vs. Jerome Crawford; Manuel W. Evans vs. Ida M. Evans; William M. Tendvine vs. Ida Tendvine.

Joseph Young vs. George Young; Walter Gaskins vs. Pearl Gaskins; Gaskins Mae Pearl vs. Walter Gaskins; Charles F. Brown vs. Jeanette A. Brown; Joseph Jr. vs. Mary Jacobs; Joseph Sayler, for plaintiff vs. Mary Sayler, for plaintiff.

LAWSUITS

William L. Carrington vs. Bertha Carrington; Florence N. Forney vs. James E. Forney Jr.; Robert Lee Jones vs. William M. Tendvine; Marie vs. John Murphy; Willie Mae Gaskins vs. Pearl Gaskins; Ivor W. Davis vs. Grace L. Davis; Anderson Jones vs. Sarah Jones; Claire Elizabeth Russell vs. Frederick Russell; Ethel Mae Miller vs. Donald M. Miller; Estelle Hailey vs. Sylvester Hailey.

James A. Harris vs. Johnetta Harris; Clara Mallory M. Brown vs. Mallory John M. Smith; Rebecca H. vs. Smith; Rebecca H. vs. Smith; Mamie vs. Edward LeMaire; Nancy Thomas vs. Charles Thomas; Allan Hall vs. Mary Catherine Hall; Elayne Stewart vs. Robert Stewart; Harvey Sipol vs. Gladys Sipol; William C. Cook vs. Jessie Cook; Betty Hughes vs. James E. Hughes.

Margaret Coates vs. Donald Coates; Robert Bell vs. Mary Bell; Maiva Burnett vs. Melvin Burnett; Margaret Bunger vs. Dean M. Bunger; Willie Ervin vs. Georgia Ervin.

DIVORCES GRANTED

Rosalyn G. Grossman from Stanley M. Grossman; Lodge E. Lanham from Frank N. Lanham; Catherine Turner from Conrad Turner; Dorothy Johns from Lawrence Johns; Robert Sellers Jr. from Yvonne Sellers; Annie Dell Harper from Harry Harper; Mamie E. Keane, Jr. from Mamie E. Keane.

Rosemarie Trebella from Albert Trebella; Gen Martin from Mary Martin; Herbert Martin from Dorothy Martin; Doris Wall from Thomas Wall; Lish Sims from Dorothy Sims; Charlotte Owens from William O. Owens; Jr. Delsey Peters from Allyne W. Peters.

FEDERAL COURTS

Discount Drugs, Inc., individual, vs. Corporation vs. Dr. Harry Louis Seidel and Connecticut Knowles Pharmacy, Inc.; action to recover damages and punitive damages for recovery, on violen goods, before reported, verdict in favor of the plaintiff for $18,000.00.

Sean Connery JAMES BOND IS BACK! TO BACK!
"Dr. No"
Charlin
Small Park Drive at Park Circle between Liberty Heights and Reisterstown Rd. Liberty 2-4000

ALL TV-RADIO TUBES NONE 97¢ HIGHER
FREE TROUBLE TRACER
ALL TUBES GUARANTEED
RILEY TELEVISION & ELECTRONICS CO.
511 E. BALTIMORE 576-0040

HAVE A LITTLE BRANDY HANDY

A friend in need—that's Hennessy!
Your own flask of Hennessy will come in handy any time, for any occasion.
This popular, economical small size is perfect for sporting events, picnics and outings...makes an ideal traveling companion tucked away in your briefcase or suitcase.
So have a little Hennessy handy—it's America's most popular cognac brandy.
HENNESSY COGNAC BRANDY
84 & 80 Proof - Schieffelin & Co., New York

FOREST PARK, Hanover, Pa.
Sat., May 15—School Day
Rides—.05c—Skating—.20c
Sun., The Carroll County Nighthawks
Hold Your Picnic Here. Phone 633-5286

WIGS CLEANED and STYLED PLUS 4.75 REG. Value $10
FREE SCALP TREATMENT
Anyone can wear a wig. NOT LADIES what about your scalp? Offer good anytime with this ad.
All types Repairs, Tints, Dyes, and Hair Added to Wigs. City wide pick up and delivery service. Wigs sold from No Money Down. Special attention given to girls on 11th of month.
EVE'S BEAUTY BOUTIQUE
1835 WALBROOK AVE. 669-9526

Major Dundee
Confederate Captain and Union Major fighting side by side like DEVILS!
It's The Shoot-Up Show-Down Of The Century!
Starts WED. 3 HITS
The OUTLAWS IS COMING!
Starring THE THREE STOOGES
CHARLTON HESTON BROCK PETERS
MARIO ADORF RICHARD HARRIS
ROYAL
1329 Pennsylvania Ave. LA. 3-3737

You'll Love WEBB