Gillette

MANAGEMENT TRAINEES

Large expansion program at Gillette Safety Razor requires additional management personnel to grow with company.

We want recent college grads with degrees in Engineering or Business (preferably in Accounting) to enter several of our on-the-job training programs. Programs currently open lead the Production Management, Engineering Management, or Controllership.

If you are above average, possess leadership qualities, and are willing to make the sacrifices necessary for success, please write immediately to Charles S. Walsh and we will supply additional information.

SHAVING WORLD HEADQUARTERS — Gillette — BOSTON MASS. 02106

An Equal Opportunity Employer

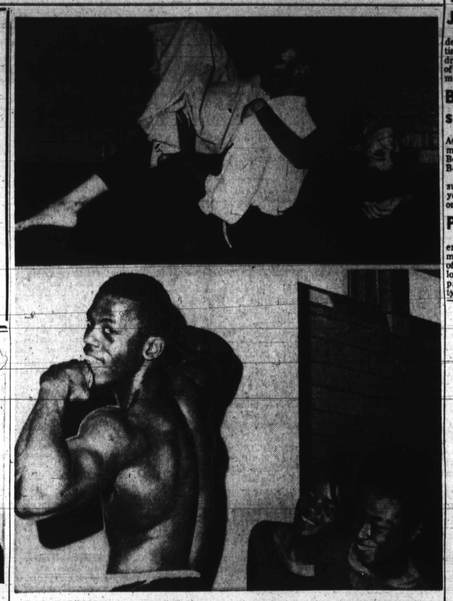

PARTICIPANTS in a special dance program held a Dunbar High School this week included (upper shot) Keith Thompson working on a routine with Kerline Harvey, who seems to be completely relaxed. In lower pic Janice Davis and Jacqueline Bulse admire muscle work by Dennis Robers. The Dunbar modern dance group was presenting its farewell recital featuring senior dancers of group.

John Mackey

Balto-Colts End . . . Says:

"Mal Sherman handled the purchase of my home. I was so pleased with my dealings with Mal Sherman, Realtor, that I recommended to you that you let Mal's efficient organization handle the sale, purchase or trade of your home."

Call MO. 4-9972

MAL SHERMAN Realtor

5633 REISTERSTOWN ROAD

Veep to address Jewish group

NEW YORK — Vice President Humphrey and Dr. Martin Luther King Jr. will address the 38th annual meeting of the American Jewish Committee on Thursday, May 20.

Beatle subversion

JAKARTA, Indonesia — The Attorney General has warned musicians here not to play Beatle songs or sing like Beatles.

Penalty, prison sentences for subversion. "Even in prison you will be forbidden to play or sing them," he said.

Pay off vets

WASHINGTON — The Veterans Administration has reminded veterans they may pay off GI home and insurance loans at any time, in full or in part, without incurring a penalty charge.

More school complaints reach Interracial Comm.

Marylands Commission on Interracial Problems and Relations announced Wednesday the agency has recently received complaints from Charles, Prince Georges and Baltimore Counties alleging non - compliance with the national school desegregation law.

The agency voted, however, not to conduct its own survey, but to join forces with the Maryland Advisory Committee in checking out the complaints.

The commission also agreed to request the president of the Baltimore Association of Commerce to meet with its members on the matter of tourist advertising of facilities in the association's brochures.

They want, Parren J. Mitchell, executive secretary explained, the association to stop telling tourists of establishments and facilities in the state where racial and religious discrimination are practiced.

In other business, the commission was informed by the Maryland State Firemen's Association that action is under way to eliminate, as the agency requested, the "white only" from its constitution.

The proposal to open its doors to colored firemen will be voted on at the organization's convention in Ocean City June 23.

Don't Miss This Opportunity Again!

SOLID MAPLE BED OUTFIT

You Get All This: • Solid Maple Twin Spindle Headboard • B. F. Goodrich Foam Mattress • B. F. Goodrich Box Spring • Pair of Box Spring Legs—Only 26 to sell • Footboard and rails available in this sale at $5.00.

$41.19 2 for $88

FURNITURE LEE 10 N. HOWARD ST. 10 YEARS DOWNTOWN

Shop Thurs., Fri. & Mon. Nites 'Til 9 P.M. Other Days & Sat. 'Til 6 P.M.

$2 million for Virginia Union

RICHMOND — Virginia Union University has been granted a two million dollar federal government loan to construct a classroom and science building.

1 of 10 miners

PITTSBURGH — One out of every 10 miners in the soft coal fields of Appalachia suffers from a lung disease which could prove fatal, Dr. Murray J. Brown, a federal health official said Wednesday.

Hamburgers OF COURSE

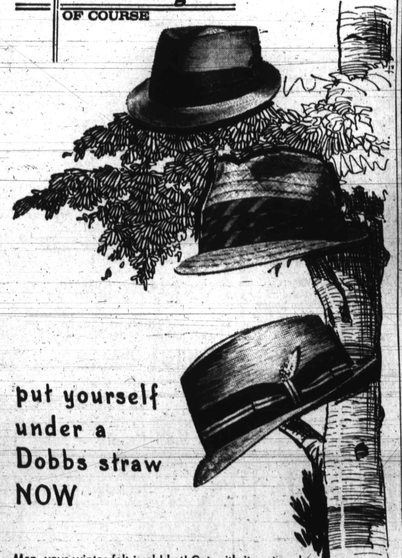

put yourself under a Dobbs straw NOW

Man, your winter felt is old hat! Get with it, get under a smart new Dobbs straw from Hamburgers. The kind of new season hats that belong in your summer wardrobe. Small shapes, one's exactly right for you — side dents, pinch front, center crease or telescope. Correct color—olive, black, charcoal, natural. Bright bands—Madras, repps, challis, foulards. Hats to tip with pride; hats to put you brightly in the cool shade . . . NOW!

$7.50 TO $20

Dobbs hats, ours alone in Baltimore

CHARLES CENTER AND REISTERSTOWN ROAD PLAZA YORK ROAD...WESTVIEW...EASTPOINT

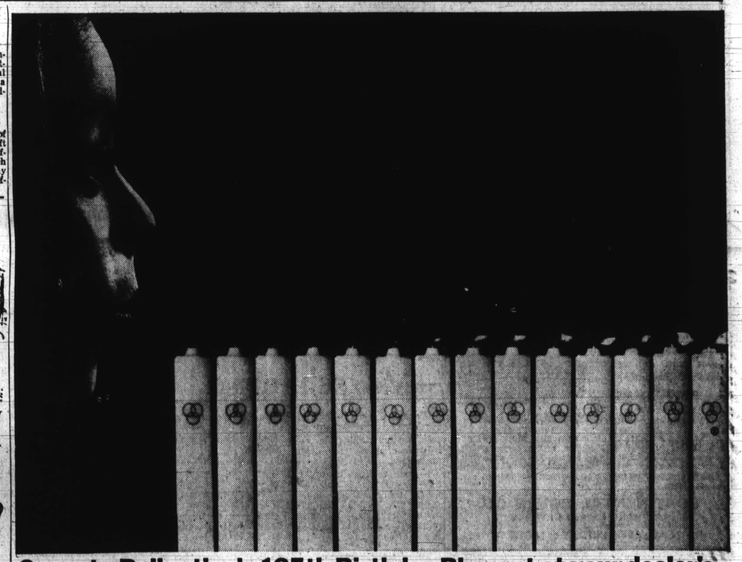

Come to Ballantine's 125th Birthday Blowout at your dealer's.

Birthday Special: Six 12-oz., Self-Open cans of Ballantine beer.

P. Ballantine & Sons, Newark, N.J.

3 rooms, 2 johns

WASHINGTON — House officials scaled $6.2 million plans to remodel the 57-year old Cannon Office Building for Congressmen. Original plans included $400,000 to put two private toilets in each congressman's three room office — one for the boss and one for the secretaries.

But each congressman will have a three - room suite, paint jobs, and new carpets.

2 get HEW key posts

The Department of Health, Education and Welfare has named Mrs. Ruby G. Martin, Fisk and Howard graduate, as a special assistant to Assistant Secretary James M. Quigley.

James Sexton Jr., 37, Howard and Georgetown Law graduate, will be staff assistant to Deputy Assistant Secretary Shelton B. Granger.

NOW APPEARING AT THE BEAUTIFUL Club Casino

1517 PENNSYLVANIA AVENUE

WINFIELD PARKER

And The

NEW IMPERIAL THRILLERS

MATINEE SUNDAY 5-9 P.M.

Swinging Affairs of '65

PRESENTING

DAVE ROSS

Featuring RUBY HUGHES, Vocalist

SPECIAL ADDED ATTRACTION FRIDAY, SATURDAY, SUNDAY

DOTSON'S GLEN BURNIE, MD.

CABANA MUSICAL CLUB 1712 GREENMOUNT AVE.

YOU MUST COME UP AND SEE US SOMETIME!

MAXINE JOYCE

BALTIMORE'S FINEST LOUNGE

Featuring Nightly

OUR NEW SENSATION

CABANA BANANA

Drinks At Regular Prices

FOOD FOR THE SOUL

Your Hosts: Mack and Josephine Thomas

EARL GREEN, Mgr. Phone 732-9794

"STAY ALIVE IN '65"

MOE'S LOUNGE

118 N. GREENE ST. SA. 7-4661

MORRIS BROWN Jam Session Every Sunday 6 to 9

"Where The Elite Meet"

Baltimore's Newest Lounge

Where Everyone Is Welcome!

Mondays—"Rose Bowl Time"

featuring

Andre' y su Tremendo Combo

Featuring

CLYDE CRAWFORD and HIS LORDS OF RHYTHM

AL PRINCE On The BONGO

Baltimore's Newest Singing Sensational

BETTY DORSEY

DANCING AND CONTINUOUS ENTERTAINMENT

For Reservations Phone SA. 7-4661

MORRIS BROWN, Mgr. JOHNNY JOHNSON Serving You

FRIDAY - SATURDAY

Back For A Limited Engagement

ETHEL ENNIS

Don't miss seeing her

—SUNDAY—

DOLORES LYNN

—PLUS—

THE CONTINENTALS

Show Starts Nightly—9 P.M. - Sun. 5 P.M.

RED FOX

Fulton at Pennsylvania PA. 6-9707

Happy Hour Cocktail Lounge

Police Blotter

CRIMINAL COURTS

Robbery — Don E. Roberts and Mack H. Martin, guilty 3rd count, as to each, sub curia, as to each.

Larceny — Maureen E. Hershey and Cathy A. Vecchioni, stet; Minnie A. Louden, not guilty.

Soliciting — Maureen E. Hershey and Cathy A. Vecchioni, stet.

Carnal Knowledge — Joseph J. Bullock, plea of nolo contendere, sub curia.

Assault — Herbert Woodberry, guilty, sub curia; Samuel J. Johnson, guilty 2nd count, sub curia.

Rape — Herbert Woodberry, not guilty.

Assault — Richard Nestor, guilty, imposition of sentence deferred pending the filing of a motion for a new trial.

Larceny — Richard Nestor, guilty 2nd count, imposition of sentence deferred pending the filing of a motion for a new trial; Charles L. Foulkes, nolle prosequi filed by State; Same, not guilty; Calvin W. Shivers (2 cases), guilty 6 months in Maryland Correctional Institution for Men, in each case, to run consecutively; Same, nolle prosequi filed by State.

Receiving Stolen Goods — Mildred J. Srebcski and Richard Nestor (3 cases), guilty, as to each, imposition of sentence deferred pending the filing of a motion for a new trial, as to each.

Storebreaking — Calvin T. Shivers, guilty 2nd and 3rd counts, 18 months in Maryland Correctional Institution for Men, on each count, to run concurrently; Charles L. Foulkes, not guilty.

Storebreaking — George G. Fisher, guilty 5th and 6th counts, 6 months in Maryland Correctional Institution for Men; Vernon Johnson, guilty, 1 year in House of Correction, sentence suspended and probation for 2 years to pay costs.

Forgery — Stanley A. Thorpe (8 cases), pleaded guilty, 18 months in House of Correction, in each case, to run consecutively; Same (4 cases), stet.

Larceny — Robert Williams, stet.

Attempted Arbitery — Charles M. Chambers, not guilty.

Disorderly Conduct — Charles E. Chambers, probation before verdict upon condition.

Murder — Eugene Parham, not guilty.

Burglary — James E. Forbes, guilty, imposition of sentence deferred pending the filing of a motion for a new trial.

Violation of Auto Law — Phillip A. Dixon, appeal withdrawn; Same (2 cases), not guilty confessed by State.

Assault — Willie J. Wilson, not guilty confessed by State.

Violation of Probation — Phillip A. Dixon, probation revoked.

Violation of Narcotic Law —Harry M. Bull, Jr., guilty, 3 years in Maryland Correctional Institution for Men, sentence suspended and probation for 3 years to pay costs and upon condition.

Burglary — Joseph P. Dudzik, guilty 1st, 2nd and 5th counts, 10 years in penitentiary, on each count, to run concurrently.

Murder — Cephus Jones, guilty of murder in the 2d degree, sentenced to the Maryland Penitentiary for the balance of his natural life.

Robbery With Deadly Weapon — Raymond Harris, guilty 2nd and 5th counts, 10 years in House of Correction, on each count, to run concurrently; Ronnie A. Williams, guilty 3rd and 5th counts, 10 years in House of Correction, on each count, to run concurrently.

Men in Support — Johnny A. Chambers, Jr., Ernest Wayne E. Mitchell and Frank W. Lumpkins Jr., stet; Leonard Dee, pleaded guilty, probation to pay $10 a week; Charles Chaneyville, pleaded guilty, probation to pay $6 a week; Ed. J. Ford, pleaded guilty, probation upon condition; Charles Smith, pleaded guilty, probation to pay $6 a week; Frederick L. Hatup, pleaded guilty, probation upon condition; Edward J. Kapinos, probation before verdict to pay $15 a week; James W. Morris, probation before verdict to pay $47 a week; Ronald G. Snowden, guilty, 18 months in House of Correction; William Wharton, pleaded guilty, probation to pay $6 a week.

Bastardy — Clayton M. Tucker, stet.

Violation of Probation — Norman Clark, pleaded guilty, 18 months in House of Correction; John C. Johnson, pleaded guilty, probation to pay $6 a week; Lawood Morgan, Joseph Johnson Jr. (3 cases); Denise Paige and Abraham Brooks Jr., warrant quashed and probation continued.

Housebreaking — Ralph A. Ringgold, plea of nolo contendere, 18 months in Maryland Correctional Institution for Men, sentence suspended and probation for 3 years to make restitution and upon condition; Barry C. Robinson, plea of nolo contendere, 18 months in Maryland Correctional Institution for Men.

Robbery — Archie W. Stuart, not guilty; Lee Holloway, Mathew Bradford and Melvin Butler, guilty, as to each, imposition of sentence deferred pending the filing of a motion for a new trial as to each.

Rape — Rudolph A. Sparrow, guilty, 15 years in penitentiary, reserved to Patuxent Institution, subject to the further order of the court.

Perverted Practice — Rudolph A. Sparrow, guilty, 3 years in penitentiary, to run consecutively with other sentence; Same, stet.

SOCIAL SLOTS #2

Criminal Courts #2

Perverted Practice — John J. Kowalski, (8 cases), pleaded guilty, sub curia.

Assault — John J. Kowalski (4 cases), pleaded guilty, sub curia.

Unemployment Compensation Fraud — Albert Fiedl, guilty, 30 days in jail, sentence suspended to pay costs and make restitution.

Storebreaking — Harold L. O'Neal, pleaded guilty 2nd count, 18 months in House of Correction; Clinton J. Chester, pleaded guilty 2nd count, 18 months in House of Correction.

Indecent Exposure — Jesse G. Denton, nolle prosequi filed by State.

Violation of Auto Law — Gordon L. Fennell, appeal withdrawn.

Robbery — Jesse E. Montgomery, nolle prosequi filed by State; William A. Hodge, guilty, 1 year in House of Correction.

Violation of Narcotic Law —Joseph E. Wynn, bail forfeited.

Assault to Murder — Alexander Gill, guilty 2nd count, 6 months in jail, sentence suspended to pay fine of $50 and costs and upon condition; Justice L. Lang, guilty 2nd count, 6 months in jail, sentence suspended to pay fine of $100 and costs and upon condition.

Burglary — Garland E. Crawford, pleaded guilty 3rd count, 3 years in House of Correction; Paul Gross, pleaded guilty, 2 years in Maryland Correctional Institution for Men.

Lottery — Isaac Beatty, not guilty, 60 days, fined $750 and costs; Carroll L. Gee, pleaded guilty 4th count, 2 years in Maryland Correctional Institution for Women, sentence suspended to pay fine of $2,000 and costs.

Violation of Probation—Glenn A. Sullivan, bail forfeited.

Burglary—Isaac N. Parker and Caesar V. Santora, bail forfeited; Willie Jordan, guilty, imposition of sentence deferred pending the filing of a motion for a new trial.

Gideon Page — [illegible], sub curia.

Rape — William L. Dinkins, pleaded guilty, 2nd count, sub curia.

Assault to Rape—William L. Dinkins, stet.

Burglary—Earl C. Meeks, guilty 1st 2nd and 3rd counts, 3 years in House of Correction on 1st count; 1 year in House of Correction on 2nd count, to run concurrently with other sentences; 18 months on 3rd count, to run concurrently with other sentences.

Forgery—Francis T. Harlowe, guilty 4th count, 3 years in penitentiary, to run consecutively with other sentence.

Conspiracy—Francis T. Harlowe not guilty.

Larceny—Arthur N. Tyree, sub curia; Charles Bashaville, sub curia.

Storebreaking—Marshall J. Bennett, not guilty; James R. English, not guilty.

Drunk—Otto J. English, guilty, fined $50 and costs.

Deadly Weapon—Otto J. English, guilty, 6 months in House of Correction.

Disorderly Conduct—Bernard J. Kelly, profession before verdict to pay fine of $25 and costs.

Murder—Robert A. Ayres, guilty of murder in the 2nd degree, imposition of sentence deferred pending the filing of a motion for a new trial.

Violation of Auto Law—Samuel M. Brown, appeal withdrawn upon payment of costs; Eli L. Platt, probation before verdict to pay fine of $100 and costs.

Teachers strike

SOUTH BEND, Ind. — More than 300 striking school teachers were told today they were out of a job if they don't return to their classrooms Friday morning.

97 is high

NEW YORK — The highest temperature reported to the U. S. weather bureau Thursday, excluding Alaska and Hawaii, was 97 degrees at Presidio, Tex. The lowest reported Thursday morning was 35 at Traverse City, Mich.

KLEECO CLUB

1323 PRESSTMAN ST. 669-9867

NOW—

DRINKS 49c SUPPERS-COCKTAIL PARTIES

AIR-CONDITIONED

BUSINESS MEN'S LUNCH

11 a.m. to 2 p.m. Daily

DINNER SERVED 7 DAYS A WEEK

2 p.m. to 2 a.m.

Available For Clubs & Parties

Open Sundays—Phone NO. 9-9374

1926 N. MONROE ST.

MACEO PAYSOUR, Proprietor

Maceo's Lounge & RESTAURANT

RENT BLUE LUSTRE ELECTRIC CARPET SHAMPOOER 1 day $1.00

GARRISON HARDWARE 5801 Garrison Blvd. LI. 5-8671

"THE TALK OF THE TOWN"

LEXINGTON WEST

721 W. LEXINGTON ST - FOOT OF MYRTLE AVE.

LIVE ENTERTAINMENT EVERY NITE MU. 5-9339

EXCITING ANGLOS

JUDD WATKINS Song Stylists With the NEW SOUL BROS.

Quiet Ballads EARL JONES

HOT ROD HOST M.C.

The Only Real Show In Town

ENTERTAINMENT SCHEDULE 9 P.M., 10 P.M. 11:30 P.M. 1:00 A.M.

SUNDAY MATINEE 4 P.M. 7 P.M. COMPLETE SHOW MON.—SHARE YOUR TALENT NITE

Four Roses adds a Fifth Rose.

Where? Don't bother looking. It's in the taste.

We've finally done it. We've found a way to make whiskey taste good. Not just smoother or lighter. Not just milder or blander. But good.

That's our Fifth Rose—the great new taste of Four Roses.

At long last, a taste you don't just say you like—but really like.

This could change your ideas about what whiskey you should be drinking. Right?

Believe us, it will be a welcome change. Especially since this good-tasting whiskey is surprisingly reasonable to taste. Four Roses doesn't cost any more any more. Not one penny more.

So now there's no reason in the world why you shouldn't buy Four Roses.

2.98 Pint 5.85 Quart 4.70 Fifth

A great new taste deserves a great new bottle, don't you agree?

FOUR ROSES DIST. CO., N.Y.C. • BLENDED WHISKEY • 86 PROOF • 60% GRAIN NEUTRAL SPIRITS