Satellite makes 4 orbit changes

CAPE KENNEDY (UPI) — A Titan-3A rocket, America's star space acrobat, zoomed into four different orbits Thursday in a record-breaking display of maneuverability needed for military missions.

The Air Force "switch engine" rocket first shot into a low orbit around earth, switched into an oval path, then zipped into a high circular track and finally fired an unprecedented fourth time and sped into a near - perfect orbit ranging from 1,728 to 2,317 miles above earth.

Likes it here

PHILADELPHIA (UPI) — Calvin A. Laskey, 53, who authorities said had been previously deported from this country seven times, was ordered held Wednesday for return to Canada.

FOREST MANOR CATERERS
3803 FOREST PARK AVE.
Banquet Rooms Available
Cozy & Quiet or Sparkling & Gay as you prefer . . .
• Debutante Balls
• Graduation Parties
• Company Parties
Featuring Best Food and Service
Phone MR. DICKENS
FO. 7-9431 after 4 p.m. LL 2-4118

PHOTOGRAPHED at banquet held during the regional conference of the National Association of Real Estate Brokers, recently, are, from left: Mrs. J. Leonard Underwood of Baltimore; Miss Maggie Speller of Alexandria, Va., Mrs. Anne W. Tolliver of Washington, and Mrs. George Straughn of Baltimore. Standing: Miss Cythina Underwod of Baltimore and Mrs. Minnie Collier of Washington.

Bosch raps press

SAN JUAN, Puerto Rico (UPI) — Former Dominican President Juan Bosch broadened the blame for the crisis to include the U.S. press as well as U.S. Ambassador W. Tapley Bennett Jr.

Bosch accused the American press of manipulating information to create the impression the revolution in the Dominican Republic was run by Communists.

Mrs. Annie Outlaw

Funeral services were held Friday, at the First Apostolic Faith Church for Mrs. Annie Outlaw, 72, 411 N. Calhoun St.

Burial was in Mt. Calvary Cemetery.

She was a member of the Missionary Society of the First Apostolic Church, where she was a member for 11 years.

A native of Baltimore, Mrs. Outlaw is survived by her husband, Cornell Outlaw, a retired Bethlehem Steel Company employee; and a cousin, Mrs. India Hudson, of Baltimore.

3-DAY SALE!
RECONDITIONED SINGER SEWING MACHINES
ELECTRIC CONSOLE
our 10-year parts guarantee
$28.88 Reserve One
PORTABLES $18.88
Free Estimates On All Repairs
COMPLETE WITH SET OF ATTACHMENTS FOR:
1. RUFFLING
2. HEMMING
3. BINDING
4. QUILTING
5. ZIG-ZAG STITCHING
Use Our Budget Plan
CALL DAY OR NIGHT
BR. 6-0866
For Free Home Demonstration
Household SEWING MACHINE COMPANY
5119 E. MONUMENT ST.

Becky's FOR Brides
PROMS * FORMALS
BRIDESMAIDS
Select From Maryland's Largest Stock of
GOWNS
Low Prices "MAC" "Charge-It"
As seen in Modern Bride
FREE ALTERATIONS
412-414 S. BROADWAY BR. 6-5500
OPEN TO 9 P.M. Wed. & Sat. to 6 P.M.

RENT an ELECTRIC CARPET SHAMPOOER
Only $1 Per Day
Rent the new Blue Lustre Electric Carpet Shampooer for only $1 per day with purchase of famous Blue Lustre Shampoo.
Green's HARDWARE
LAFAYETTE AVE. & MONROE ST.
Phone LO. 6-9025
PROMPT DELIVERY SERVICE

Ask Your Druggist For KERR'S KELL-A-KOUGH
The Medicine with the Nasty Taste
For Coughs Due To Colds
Used in Baltimore for 35 Years

'Hawaiian Shindig' Cardigans' treat

On Saturday, the Cardigans held one of their unusual delightful affairs, a Hawaiian Shindig, replete with pineapple and tropical fruit centerpieces, palm trees adorning the walls, and fancy foods.

Sherman Lewis provided the music for dancing.

The party, in the Catonsville Armory, was hosted by:

Mesdames Tiny Butler, Jimmie Bowyer, Marian Banks, Louise Edwards, Vera Fry, Bernice Hall, Rose Hawkins, Lollie Hockaday, Maxine Jackson, Harriet Morton, Margaret Peck,

Mesdames Myrtle Smith, Vera Taylor, Ruth Tonkins, Beulah Westcott, Bernice White, Mary Williams, Margaret Evans, and Janie Wright.

Their husbands and escorts were:

George Butler, Cecil McNeill, James Collins, Jim Edwards, Rus Hall, Dennis Jackson, Tom Morton, Jesse Hawkins, Albert Hockaday, William Peck, James Taylor, Bill Tonkins, Eugene Wescott, George White, Alfred Williams, Walker Evans and Roland Wright.

GUESTS INCLUDED:

Mr. and Mrs. Bernard Hamilton, Russell Lucas, Milton West, Troy Johnson, Mesdames Mae Alston, Norman Parker, Harry Parker, Kenneth Grigsby, Eudine Wilmore, Daniel Etheridge, Arthur Spurrier, Donald Jones, Gilbert Allen, Odessa Moore.

Messrs. and Mesdames Alfred Sutton, Ear Warren Jr., Calvin Parker, William Bailey, Edwin Jones, Jr., Earl Thomas Sapter, Charles Collins, George Hill, Benjamin Lewis, Jr., Peter Green, Sandy Rogers, Alfred Hill, Parnell Whitney, Andrew Wm. Hall, Perkins.

Messrs. and Mesdames Randolph Parker, Arthur Powell, Melvin Pelzer, Paul Cooper, Jerome Parker, Jr., Ed Parker, Irvin Jones, George Colson, Harold Kinnan, James Walker, George Jackson, Frank Jones, Jr., Jesse Hack, James Fleming, Jr., and Mrs. Irene Farrington.

MESSRS. AND MESDAMES George Evans, Robert Smith, Robert Hardman, Herbert Smith, Norman Hardman, Jerome Parker, Jesse Parker, Roland Speed, Richard Brown, Ray Funderburkes, Clinton Smith, Jr., Thomas Vernon Greene, Finn Couch, Ernest Bennett, Lester Wilson.

MESSRS. AND Mesdames Stanley Mitchell, Jerome Parker, Jr., Ed Parker, William Miles, Jimmy Schmitz, Clifford Wade, Simon White, George Jones, George Taylor, Charlie Thompson, Noel Dodd, Ed Cooper, Jesse Hack, Joseph Donald Hammond, Clarence Grigsby, Granville Grigsby, Sam Grigsby, Milton Branson, Melvin Johnson, Walter Powell, Jr., Jerome Parker, Lois Roberts, Alvin Trent, Wallington Jones, Meaver Jones, Jerome Parker, Jesse Green, Lonnie Wheeler, Joseph Bennett, Clarence Hack, Jr., Jesse Hack, Kelton, Edward Hardy, Dr. and Mrs. Harold Johnson, Delbert Johnson, Clarence Hardman, Clarence Baker, Ralph Smith, James Ralph, Milt Johnson, Ernest Gardner, Clarence Baker, John Grimer, Leslie Everett, Albert Jacobs, Theodore UMPHREY, Roy Crosswy, Richard Greene, Westley Jones.

Messrs. and Mesdames Edward Brown, Marvin Tyler, Delmas Millbourne, Ulysses Dickson, Arthur Elliott, Lewis Crawford, Henry Carington, Lewis Crawford, Henry Carrington, Bernard Jones, Dupin Cooke, Marvin Tyler, Inglewood Dowd, Leon Young, Wilbert Stewart, Milburn Williams.

Mesdames Frances White, Bertha May, Anita Richardson, Sarah Smith, Gwendolyn Nelson, Amelia Trevon, James Grant, Alice L. Washington, Amelia Young, Tamasgin Fisher, Constance Brent, Charlotte Walker, Helen Smith, Cora Butler, Marie Minor, Mary Napper, Edna West, Lillian Cadmus, Amy Wassell.

Mesdames Delores Brown, Doris Smith, Beatrice Anderson, Dorothy Burrell, Kathleen Blake, Lorene Smith, Margaret Robert, Irene Gillis, Lizzie Edmonds, Lolenia McIntyre, Phyllis Thompson, Ruth Redwine, Alvin Hornsby, Toni Purdy, Gertrude Shelton, Gladys Roberts, Sandra Robertson, Ola Lewis, Lagretta Patterson.

Mesdames Vera Young, Judy Coogan, Cumbo, Catherine Byrd, Anna Gill, Evelyn Ross, Ann Dorsey, Janet James Betty Lindsey, Adrea Bivins, Ruth Bateman, Charmaine Lassus.

Misses Dinka Edwards, Sonia Brandon, Jessica Simpson, Gwendolyn Smith, Louise Davis, Delores Hawkins, Rita Jones, Bettie Wright.

Messrs. Robert Hackerson, Roland Gibbs, Jerome Parker, Jr., Ed Parker and Stevens, Louis Pinkney, Ronald Waters, William Dent, Robert Hackson, Joseph Petties, Arthur Crutcher, Charles Brewsky, Levi Lewis, Edward Tarter, Sandye Ross, James Bennett, Winfred Cook, and Milton Jones.

Take The PENNSY To The Fair
BEST BARGAIN GOING
ROUND TRIP EVERY SATURDAY
ONLY $11.95
Children admission to fair and train board, by cash fares paid.
Only $5.75 Children 5-11 years
You travel in air-conditioned comfort—and safety. No driving strain. No traffic. No parking problems.
BUY TICKETS NOW!
Special train leaves Baltimore 7:02 A.M. Returning—Leaves Fair at 7:00 P.M.
Coach Lunch and Beverage Service.
ALSO SPECIAL SUNDAY EXCURSION, MAY 30
(same low price and schedule)
Also ask about weekend bargains and Ladies' Day Fares Wednesdays and Thursdays.
For greater fun, savings, safety—take the Pennsy to the Fair!
PENNSYLVANIA RAILROAD

FREE ESTIMATES—CALL 358-0501
(DAY OR NITE) FOR LOWER PRICES
BUY NOW 1ST PAYMENT IN 6 MONTHS
10 DAY DELIVERY
3 TRIPLE TRACK WINDOWS
WE DELIVER WHAT WE ADVERTISE
WE INSTALL—WE INSTALL—WE INSTALL
NO MONTH PAYMENTS ADDITIONAL WINDOWS $9.50 INSTALLED
100% ALUMINUM storm & screen DOORS $21.50 INSTALLED
5 STORM WINDOWS 100% ALUMINUM STORM & SCREEN COMB. $45.55
SCREEN & ALUMINUM PORCH OR PATIO ENCLOSURES SOLD ON SQ. FT. BASIS
ALUMINUM SIDING $67.50 INSTALLED 100 Sq. ft. (Average)
ALUMINUM AWNINGS $55.55 INSTALLED 100" wide 36" deep
FREE ESTIMATE—NO OBLIGATION
$5.00—1st PAYMENT OCT. '65
TRADE-INS ALLOWED
WRITTEN GUARANTEE
ON YOUR OLD WINDOW OR SCREEN ON OUR DELUXE WHITE AND ANODIZED, TILT WINDOW SOLD ON 1ST, 2ND, 3RD.
PATIO SPECIAL 100" x 50" x 16' $250
SPECIAL PRICES ON REMODELING
CALL 358-0501
Day or Nite Including Sunday. If Phone Busy, CALL 576-2133
Monthly Payments
Licensed, Bonded & Insured
Job Completed in 10 Days
No Payments 'Till August '65
FREE ESTIMATES—NO OBLIGATION
AMERICAN ALUMINUM COMPANY, INC.
Call Day or Nite Free Estimates Within 50 Miles of Baltimore Call Collect If Phone Is Busy Call 576-2133 1831 COLDSPRING AVE.
358 0501
Monthly Payments to produce, install and maintain. Representative will call.
"Representing one of the largest Manufacturers in the Trade"

MONDAWMIN BEAUTY SALON
Mondawmin Shopping Center
Directly Underneath Franklin Simon
Go past Lerner's Lower Level—Post Offices
MONDAY ONLY
2 for 1 SALE!
Mother and Daughter (Or Bring A Friend)
WASH PRESS SET 2 heads $3.95
Ultra-Sheen Permanents 2 for price of 1
BRING AD FOR FREE STYLING COMB
CALL NO. 9-9895
No Appointment Necessary Mon. thru Sat. Hours 8 a.m. to 9 p.m.

INSURE Your Property With
BANKERS FIRE & CASUALTY INSURANCE COMPANY
DURHAM, N. C.
STANDARD FIRE POLICY (Including Extended Coverage)
HOMEOWNERS PACKAGE POLICY
See Our Agent Today

BUNTING Masterpiece
IN INNERSPRING CUSHIONED WROUGHT METAL
Colorful . . . Comfortable . . . Exciting!!
2-PC. SET INCLUDES: 73" SETTEE AND ONE CHAIR
DRESS UP YOUR LAWN, PORCH OR PATIO . . .
$99.50 LOW DOWN PAYMENT
Table To Match 12.95
Extra Chair To Match 29.95
Also Beautiful 3-Pc. Sets at 99.50
STAFFORD BROS.
HOME OF FAMOUS MAKES FURNITURE
1702-06 W. PRATT ST. CORNER MOUNT ST. CE. 3-0500

Quaison-Sackey: 'stop bombing'

PHILADELPHIA (UPI) — Alex Quaison-Sackey, president of the United Nations General Assembly, has called on President Johnson to stop the bombing of North Vietnam and withdraw U.S. forces from the Dominican Republic.

Quaison-Sackey, the U.N. ambassador from Ghana said that "in the name of humanity," the President must not "become too tough" in his foreign policy.

He said that even the danger to American lives and property did not justify the U.S. intervention in Santo Domingo. In Vietnam, he said, the United States should recognize its position "in the light of the realities of Southeast Asia."

He said one reality is that Red China will not stand by idly while a hostile regime is established in Southeast Asia, just as the United States would not permit Russia to install missiles in Cuba.

5 lbs. to spare

NEW LONDON, Conn. (UPI) — A local auto dealer recently advertised "your weight off in dollars" on the price of a car.

He walked Helen Daniels Thursday and chose a used car selling for $195. She weighed 300 and got it for nothing.

KENTUCKY STRAIGHT BOURBON WHISKIES • THE OLD GRAND-DAD DISTILLERY CO., FRANKFORT, KY. • DISTD. BY NATIONAL DISTILLERS PRODUCTS CO.
OLD GRAND-DAD HEAD OF THE BOURBON FAMILY
The Bourbon that's always there
Have you ever called for Old Grand-Dad in a tavern or restaurant and failed to find it? Probably not. America's hosts know that this is the most popular Bourbon of its kind. They know too that only the finest will do for their guests. That's why, wherever you may be, you're sure to find Old Grand-Dad.
Old Grand-Dad
86 PROOF AND 100 PROOF, BOTTLED IN BOND

Why Baltimore's Busy Port Is Losing A Key Customs Office
(STORY ON PAGE A-11)

CHINA EXPLODES SECOND ATOM BOMB

(SEE STORY, PAGE D-15)

Preakness Outlook And TV Programs (INSIDE THIS ISSUE)

Baltimore Afro-American

'Mr. Novak' Loses His Teaching Job (STORY PAGE A-15)

73rd Year, No. 86 | Copyrighted 1965 by AFRO-AMERICAN CO. for all material previously printed in the current National Edition | BALTIMORE, MD., MAY 15, 1965 | 52 PAGES | ★★★★★★★ 15 CENTS

JURY CONVICTS 'BAD DOPE' KILLER AS DEFENSE WITNESS HURTS CAUSE

Pa. Ave. sidewalk raid is big flop with judge

Any number of titles would fit this story. Among them: "The Haircut I Never Got," "The Lieutenant Changes His Mind," or "We All Look Alike."

None fit more comfortably however, than "I Was Arrested In A Sidewalk Raid."

My crime? I was looking.

This is how it happened:

Time: 1:30 p.m. Tuesday.

Place: 1500 block Pennsylvania Ave.

After putting the Tuesday's edition "to bed," as they say in the movies, you decide that a visit to the barber shop is in order.

En route to the shop of J. J. Hurt, 1531 Pennsylvania Ave., you stop in for the usual chat with long-time Avenue businessman Edward Kellert at 1535.

You exchange reactions to letters to the editor in a national magazine commenting on a piece it published on the Klan.

You agreed that it was tragically funny that a correspondent from Maryland (Hyattsville) was the only one who saw fit to defend the hooded order and express the wish that "they would come here."

Then it happened!

"I'm going to lock all of you up. If the judge turns you loose, I'm going to lock you up again," the red-faced man with finely chisled features was saying.

* * *

SIMULTANEOUSLY, several men — many in short sleeve shirts, tails out with bulges at their sides—began herding a group of other men against the wall of the Alhambra Grill at Pennsylvania Ave. and Smithson St.

"There is no such thing as a false arrest," the red - faced man, wearing sunglasses, continued.

"If you don't believe it, ask your lawyers. I'm tired of you junkies hanging on this corner," the dialogue continued as the speaker paced up and down the street, waving his arms to emphasize his point.

Meantime the line at the

—See Sidewalk raid, Page A-9

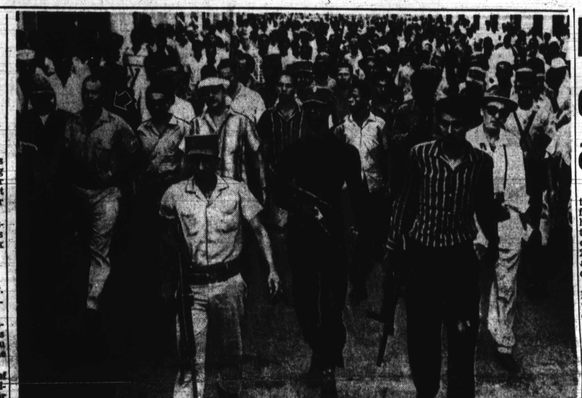

REBEL LEADER CHEERED — Col. Francisco Caamano Deno (left, mustache and uniform) is cheered by Dominican supporters as he and aid leave rebel headquarters en route to "Command Post One," insurgent's headquarter. The colonel and his right hand man, Hector Aristy (sun glasses) are heading the uprising, which has left hundreds of Dominicans dead and killed at least 18 U.S. Marines. Efforts to restore peace by a team of Organization of American States (OAS) representatives have failed thus far.

News Round-up

First OAS troops to Dominican

WASHINGTON (UPI)—The first Latin American recruits for a hemisphere peacekeeping force are in the Dominican Republic today, the Organization of American States (OAS) announced.

OAS spokesmen said the troops would include 250 soldiers from Honduras, and 20 policemen from Costa Rica which has no army.

Meanwhile, five Dominican Junta P-51 fighter planes twice strafed rebel targets with rocket fire in downtown Santo Domingo, in violation of the cease-fire agreement. U.S. anti-aircraft batteries opened fire when the planes flew in low over their positions.

At the United Nations a Soviet attempt to force recognition of a representative of Col. Francisco Caamano Deno's rebel regime as an official Dominican emissary failed in the Security Council Thursday in a sharp-edged exchange involving several delegates.

VC hold meeting in S. Viet Nam

TOKYO (UPI) —The Communist Viet Cong forces held their first "congress" in an undisclosed "liberated area" of South Viet Nam from May 2 to 6.

The meeting was attended by Nguyen Huu Tho, president of the Liberation Front, the political arm of the Viet Cong guerrillas and other leaders.

On the warfront, S. Viet Nam troops today surprised the Viet Cong in the McKong Delta area and killed 178 and captured 53 plus a big cache of weapons in a decisive victory.

$20 million at stake for Md. schools

By ROGER J. NISSLY

The main incentive for completely desegregating Maryland's schools within two years will prove to be money — Federal money which will be cut off from school districts in 18 counties if they fail to work toward this end.

Hanging in the balance is an estimated $20 million in Federal aid, which the 18 counties not approved by the Office of Education as being fully desegregated stand to lose in the 1965-1966 school year.

To continue receiving approximately $12 million in yearly assistance and to qualify for about $8 million under new programs in the Elementary and Secondary Education Act of 1965, the 18 counties must submit acceptable plans for desegregation of all grades by fall

—See Md. schools, Page A-11

MAY 30TH IS MEMORIAL DAY
Memorial Day Jr. Memorials Verses Now Available
DON'T DELAY CALL TODAY MU. 5-6015
The Deadline Is May 25th

Ashe on U.S. Cup squad for Canada

NEW YORK, (UPI) — Chuck McKinley, Arthur Ashe Jr., Eugene Scott and Marty Reissen were named Thursday as the United States Davis Cup team for the first round of the American zone tennis competition against Canada at Bakersfield, Calif., June 4-6.

Absent from the list was Dennis Ralston, Americas number one player. Ralston recently was removed from first round cup competition by non - playing captain George R. McCall after a display of temperament in a match at Dallas, Tex.

McKinley of Fort Washington, N. Y., is the second-ranked U. S. player; Ashe, U. C. L. A., is number three; Scott, St. James, N. Y., is fifth and Riessen, Evanston, Ill., is 10th.

(OTHER BRIEFS INSIDE)

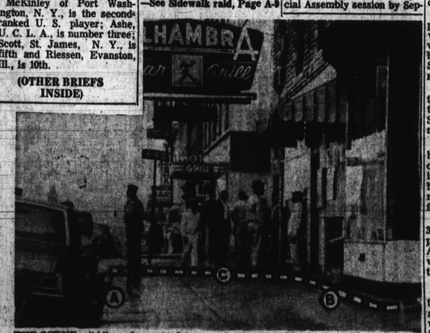

THE SCENE—"A" marks spot where AFRO City Editor George W. Collins was standing Tuesday observing the arrest of 12 persons on corner of Pennsylvania Ave. and Smithson St. When he refused to "keep moving" as ordered by Lt. Joseph Judd, he too was arrested and ushered to the wall of building at point "B." "C" marks the point where he was halted by Judd while following other defendants (broken line) to waiting patrol wagon.

Agreement seen on reapportionment

Near agreement was reached by the Legislative Council on a Maryland reapportionment bill to present to the General Assembly, following a meeting in Annapolis Wednesday.

The Council, working arm of the Assembly between sessions, meets again Tuesday afternoon here, at which time it is expected the proposal will be completed and adopted.

Should this occur, Gov. J. Millard Tawes will be asked to call a special session of the Assembly by the end of this month to either enact or reject the measure.

Council agreement does not necessarily mean Assembly passage.

Gov. Tawes had stated earlier he hoped a bill could be whipped into shape in time for him to call a special Assembly session by September.

However, Murray Abramson (D. 4th Balto.), head of the Baltimore House delega-

—See Agreement, Page A-9

FOR STUDENTS

A weekend deadline of 2,500 votes

One more day to go!

That's right, there is just one more day in which to wrap up the 2,500 votes needed to stay in the AFRO's $1,500 "Student of the Year" contest.

Today's coupon—printed on page two and worth 100 votes—is the last one which will count toward this total before the eliminations start Saturday night, May 15, at midnight.

To qualify for the eliminations, ballots must be brought to the AFRO at 628 N. Eutaw St. or postmarked by midnight Saturday.

All students who already have passed this first hurdle can calmly go about collecting the 3,500 votes which will be needed when the contest moves into its third stage the following Saturday.

By midnight, May 22, 3,500 votes will be the cut-off point for the eliminations. All those above this mark will remain in the race for the top prize of $600.

* * *

AT THIS point in the contest, the AFRO's mailboxes are bulging daily from the votes sent in by 361 students in 48 different schools.

Leading the pack is Douglass High School with a total of 47 entries.

Currently out in front in the contest are Albert C. Watkins

—See Students, Page A-10

Points out defendant as gunman

A jury of nine men and three women deliberated a few minutes short of three hours Wednesday and returned a guilty verdict in the case of Wayne T. Williams, 23, charged with murdering a man who sold him "bad dope."

Williams, of the 2700 block E. Monument St., was convicted of second degree murder, in the Oct. 25, 1964 car sniper killing of James M. Brown, 30, of the 700 block E. Preston Street.

Stanley Cohen, assistant state's attorney, pressed for a first degree premeditation conviction, declaring in his closing argument:

"If ever there was a case of first degree murder this is the case.

"We have here a man who says I'm going to kill somebody and carries out his threat."

* * *

THE HIGHLIGHT of the trial heard before Judge Delany Foster came on Tuesday when defense attorney Robert Canizaro called a 14-year-old witness to the stand.

The youth, Russell White, of the 1500 block E. Madison St.,

—See Dope case, Page A-9

Body, stolen cigarets found at monastery

ALBANO, Italy (UPI) — Bearded Capuchin Friars Thursday tried to explain to police and their superiors how 30 cases of contraband cigarettes and a corpse ended up on the grounds of their quiet hilltop monastery.

The case, involving a man who police said smuggled 34-freight carloads of cigarettes into Italy at one time, broke Tuesday and has been steadily expanding

The Vatican City newspaper Osservatore Romano yesterday expressed "regret" over the case — Italy's second crime case in a few years involving members of the Capuchin order.

It said that if any of the friars turned out to be linked with the smuggling ring they would deserve "the condemnation of moral law" even before that of the justice of men.

* * *

THE CASE began early Tuesday when Capuchin Fri-

—See Friars seen, Page A-16

INSIDE THIS ISSUE

RIGHT SHOES MAKE YOU FEEL BETTER
Don't miss this picture story inside—Page D-16

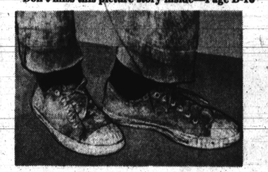

Your AFRO today has 52 pages and is printed in FOUR sections full of news and shopping bargains all for the same price of 15 cents.

On other pages

• Classified ..... D 5-18
• Food Bargains ..... B 14
• TV Programs A-14
• Sports ..... D 1-3
• Theatres, Clubs ..... A 12-13
• Churches ..... A 6
• Editorial ..... A 8
• Women's News ..... C 1-7

1,000 volunteers start big Provident campaign

More than a month of special instruction and planning will be climaxed beginning Sunday by more than 1,000 volunteers who will participate in a door - to-door solicitation for a New Provident Hospital.

The drive throughout the city will continue for seven days, according to Charles Tildon, director of the hospital's development program.

He has coordinated the planning with Mrs. Victorine Adams who is directing the volunteers.

The city has been divided into six legislative districts for the volunteer solicitors.

Mrs. Adams said the door-to - door campaigners will help complete what skeptics said could not be done —the raising of $2,400,000 toward the proposed $8,000,000 facility planned for Northwest Baltimore.

The colored community of Baltimore, according to Mr. Tildon, has already contributed more than $780,000 toward the hospital.

* * *

THE PLAN for the seven-day campaign is to have every family contribute at least $150 for the hospital, payable over a period of five years on a weekly, monthly, quarterly or annual basis. This will purchase a memoria in the new hospital.

Contributions for the 300-bed hospital now total more than $1,500,000. The state and the city have already allo-

—See Provident, Page A-11

$50

That's right, the AFRO City Desk has a total of fifty dollars ($50) each week for news tips. Have you one? Call AFRO City Desk, Mulberry 5-6015 and say 'I have a news tip.' After 8 p.m., call LA. 3-3024. YOU might be a winner.

SURE
You Can Phone In For AFRO Home Delivery Service Direct To Your Door!
CALL MU. 5-6016
And Place Your Order Today.