Real Estate For Sale Real Estate For Sale Real Estate For Sale Real Estate For Sale Real Estate For Sale

Houses For Rent

Houses For Rent

NORTHWEST
807 LEWIN AVE.
807 LEWIN AVE.
4800 block (Off 4800 blk Reisterstown) front, church front, six rooms and newly-decorated, newly decorated, in excellent condition. Oil heat. MOVE IN. $25.00 PER WEEK.

E. LANVALE ST.
E. LANVALE ST.
room and bath home. Excellent condition. Move in. $16 wk.

ME REALTY, INC.
W. NORTH AVE.
W. NORTH AVE.
LA. 3-8810 LA. 3-8810

TOWANDA AVENUE
Col-town house. Call PA. 8-0860.

ENUZEINE AVENUE, 1414 North
Between Chase and Biddle. 3 bedrooms. Newly decorated. Oil heat. Mr. Agent. $90.00. Mr. Lee, RU. 4-4016

BURGLAY STREET — 6 rooms and bath. Cool and bath. Coal heat. PO. 5-9860.

Houses Wanted to Buy

for your cash for your home in 24 hours. G.I or Non-G.I.
REALTY REALTY BROKERS
CEnter 3-6446 CEnter 3-6446

WE BUY WE BUY HOUSES
For Cash
Any Section
Any Condition
Mr. Natt - PA. 8-1125

Lots for Sale

ATTENTION CHURCHES
Want to build a church?
Will Finance

Stronbrooke Scarlbrook Section. Lot 100 x 100 including apt. house with 8 apts. with 8 apts.
Will Finance
9-4843 or LE 9-4843 or 358-2213

Estate For Sale

$50 DOWN
VACANT

610 N. DENISON
6 rooms, porch, 6 rooms, bath, oil heat. Kitchen. Vanitykitchen. VACANT.

LEADER REALTY CO.
9-4340 LE. 9-4340 ID. 5-5892

U. S. GOV'T. REPOSSESSED HOMES
Section 8. All sections. Very little cash required.

H. WILLIAMSON REALTY CO.
669-2050

GROVE 5846 GROVELAND AVE.
Col. Renovated Col residence. It is located on lot 75 x 150 feet but is a full 300' Deep with a 2 car garage. The first floor has Living Room, eat-in Kitchen, 3 Bedrooms and Bath. Un finished Second floor has second floor are 3 more bedrooms and bathroom and another bath. CAN BE USED AS TWO-FAMILY HOUSE. TEL. 837-2500

FOR THE BEST HOMES IN ALL SECTIONS OF THE CITY
Call OTIS WARREN REAL ESTATE
2906 Edmondson Ave.
9-5244 Eves. and Sun. LO. 6-9578
Wm. Louis - WI. 7-3215

INDIVIDUAL COTTAGE
ASHBURTON
large rooms, modern unit kitchen, breakfast room, fireplace, oil heat water heat. Beautiful condition. Priced at $12,900—unit. $12,500—G.R. $120. Will take your old home in trade.
DOLTIN REALTY CO.
566 8280 355-6738

Real Estate For Sale

ROBERT A. LEE
Bring us your home problems. Sales, rentals, financing and listing. Homes for sale in all sections, city and suburban.

$200 Down. Monthly payments to suit your budget. Ranch styles, cottages, bungalows duplexes and investment properties. Building lots. Large selection of repossessed government homes. Small down payment. Churches built to your specifications.

FOR RENT
Houses and apartments—East and West Baltimore, Walbrook, Forest Park, Windsor Hills and Edmondson Village.

ROBERT A. LEE REALTY COMPANY
2338 Penna. Ave.
LA. 3-3368 - 523-0054
SUN. and EVES.
947-5090 664-1043
542-4534 566-4503

NORTHWOOD
Loch Raven Blvd.
1224 Silverthorne Rd.
Only 2 years old. Wide 19 ft. group home with covered frt. porch. Modern built—in oven and counter top range. Storm doors and windows. Close to everything. Only $400 Down, F.H.A.

1338 Kilmore Road
Ideal locaion. Close to Northwood Elementary School. 10 years old. 19 ft. 3 bedroom group home with covered frt. porch. Perfect condition. Only $350 Down, F.H.A. $94.60 a month.

BEAT THIS
1620 E. 29th St.
Stadium section. Only $6,900 plus $90 Ground Rent. Covered front porch, modern kitchen with stove and refrigerator. Move-in condition.

252-4415
Myles Gillespie, Inc.

BE A MODERN BUY A BUNGALOW

2901 FOREST GLEN RD.
(Nr. Forest Park Golf Course)
THIS HOME IS IN EXCELLENT CONDITION
First Floor Contains Spacious Living Room, Large Modern Unit Kitchen, 2 Bedrooms and Tiled Bath. A Beautifully Finished Attic For A 3rd Bedroom Or Study. A Paneled Club Basement With Bar And Powder Room For Extra Leisure Area. Cedar Closet, Hardwood Floors, Oil Heat, Aluminum Siding And Awning And Shrubbed Lot. Many Extras. Liberal Financing.
TRADE-IN CONSIDERED
HENRY E. CAPLAN
669-1260
Nights and Wkends. PL. 8-0857
Brokers Cooperation Invited

2 COMPLETE APTS.

709 AUGUSTA AVE.
1st Floor: 1. 2 rooms & dinette 2. Clubroom 3. Garage
2nd Floor: 1. 3 rooms & bath 2. Pvt. entrance 3. Very, very nice
CALL MR. ANTHONY
LEADER REALTY CO.
Not connected with any other company
LE. 9-4340 VA. 3-0045

3415 PARK HEIGHTS AVENUE
BARGAIN
This is a very nice 4 bedroom house. Vacant and waiting for the client who wants a larger house — at a modest price.
TEL. 837-2500

FOREST PARK — Beautiful cottages on large lot. 1 bedroom, den, hardwood floors, modern kitchen. Can be bought with as little as $150.00 down and small weekly payments. 307-0738.

Real Estate For Sale Real Estate For Sale Real Estate For Sale Real Estate For Sale

FIRST REALTY CO.
3132 WEST NORTH AVENUE

THE NUMBER TO CALL
DAILY & SUNDAY - 9 to 9
WI. 7-1500

YOU DESERVE THE BEST
HUNDREDS OF REMODELED HOMES
FROM $100 DOWN

CALL FOR TOUR-O-MATIC SERVICE

PARK HEIGHTS

2517 LOYOLA NORTHWAY
2 story, porch front, living room, dining room, unit kitchen, 3 bedrooms and modern tile bath. Oil heat. Paneled club room.

2507 QUANTICO AVE.
2 story brick corner home. 6 rooms, modern tile bath, oil heat. Paneled club room. Wall to Wall carpeting. Excellent condition.

3806 ROLANDVIEW AVE.
2 story porch front. 1st fl., living room, dining room, modern unit kitchen. 2nd fl. 3 bedroom and tiled bath.

2702 SPRINGHILL AVE.
Brick porch front. 2 story, 1st floor, living room, dining room, breakfast room and kitchen. 2nd floor, 4 bedrooms and bath. Oil heat.

EDMONDSON VILLAGE

3911 WOODRIDGE ROAD
Modern two story porch front. Six rooms and bath. Living room, dining room, unit kitchen. Three spacious bedrooms and tile bath. Oil heat.

3906 FLOWERTON RD.
2 story, brick porch front. 6 rooms and modern tile bath.

NORTHWEST

2507 LINDEN AVE.
Two story brick porch front home. Living room, dining room, breakfast room, unit kitchen with range. Second floor: FOUR BEDROOMS with tile bath. Very large rooms. Carpeting in living room, dining room and mirror in dining room.

2939 MOSHER ST.
2 story, 6 rooms and bath. Unit kitchen. Club room.

2903 BAKER ST.
2 story, porch front, 1st floor, living room, dining room, kitchen. 2nd floor, 3 bedrooms and bath. Newly redecorated.

NORTHEAST

2520 ROBB ST.
2 story brick porch front, 6 rooms, 2 baths, Oil heat. Beautiful club room.

2938 HARFORD ROAD
Two story porch front. First floor: living room, dining room, kitchen with range. Pantry. Second floor, three lovely bedrooms and modern bath.

TRADE-IN TODAY
THE NUMBER TO CALL
DAILY & SUNDAY - 9 to 9
WI. 7-1500

FIRST REALTY CO.
3132 WEST NORTH AVENUE

JAMES CROCKETT, INC.
REALTORS
"Better Homes For Better Living"
We Multiple List
1920 W. NORTH AVE.
728-0666 WI. 5-5053

EDMONDSON VILLAGE

4271 ROKEBY ROAD
Club room, extra flush, 3 bedrooms, living room, dining room, unit kitchen.

4109 MOUNTWOOD RD.
2 story, brick: End of group. Excellent condition. 6 rooms, bath, club basement.

1017 WILDWOOD PKWY.
2 story. Excellent condition. 3 bedrooms, bath.

1102 WILDWOOD PKWY.
2 story, club basement. 2 kitchens, 2 baths.

4219 ROKEBY ROAD
F. H. A. approved. 3 bedrooms, living room, dining room, unit kitchen.

NORTHWOOD

1312 KITMORE RD.
2-story brick. 6 rooms, bath. Very good condition.

1314 KITMORE RD.
2-story brick row. 6 rooms, bath, partial club basement.

1316 KITMORE RD.
6 rooms, bath, partial club cellar.

5104 ST. GEORGES AVE.
2 story, shingle cottage. 3 bedrooms, living room, dining room, kitchen and breakfast room.

1230 WINSTON AVE.
2 story, end of group. Completely redecorated. 3 bedrooms, club basement. VACANT.

1333 WINSTON AVE.
3 bedrooms, club basement, barbeque pit. Many extras.

1558 STONEWOOD RD.
3 bedrooms, living room, dining room, unit kitchen, partial club room.

1644 HEATHFIELD RD
4 bedrooms, 2½ baths, living room, dining room, unit kitchen, pantry, clubroom.

NORTHWEST

704 SPRINGFIELD AVE.
3 story shingle duplex. Good condition.

1803 E. 29TH ST.
3 story brick duplex. Excellent condition.

4913 HERRING RUN DRIVE
2 story brick detached cottage 3 bedrooms, family size kitchen, large dining room, Florida Room, Club room, extra flush.

4000 COTTAGE AVE.
1½ - story shingle cottage. Duplex.

1303 SILVERTHORN RD.
2 story brick row, 3 bedrooms, beautiful club basement, living room, dining room, unit kitchen.

1305 SILVERTHORN RD.
2 story. Excellent condition. 3 bedrooms.

137 MIDLAND RD.
bedroom, dining area, kitchen and bath.

BUY LIKE RENT

1129 WICKLOW ROAD
Lovely corner, 6 rooms, tile bath, unit kitchen, hardwood floors. Completely renovated. Fenced yard. MOVE IN ONE DAY.
CALL MR. ANTHONY
LEADER REALTY CO.
(Not connected with any other Co.)
LE. 9-4340 VA. 3-0045

MARVIN ASNER
Realtor 922-5510
GOVERNMENT REPOSSESSED HOMES
ALL SECTIONS
LITTLE CASH NEEDED
Call For Information
Mr. Chestnut 664-1679

BELIEVE IT OR NOT
618 WILLOW AVE.
4 bedrooms detached house. New heating plant. Perfect condition. Large lot. Freshly decorated. $7950—G.R. $78.
837-2500

FAMILY REALTY
Presents
LUXURY HOMES
FOR AS LOW AS
$90 DOWN

4414 FINNEY AVE.
2 Story, porch front, 6 rooms, modern tile bath, oil heat.

2228 PENROSE AVE.
2 Story Porch Front. Six Rooms and Bath. Completely Renovated With Clubroom.

836 ALLENDALE ROAD
Edmondson Village. Lovely. Completely modern throughout. Patio porch front, storm windows and doors. Modern tile bath.

2868 HARFORD RD.
2 story porch front home. Four bedrooms and bath. Oil heat.

Must Be seen to be believed
Call
FAMILY REALTY
712 POPLAR GROVE ST.
LO. 6-6300

Real Estate For Sale Real Estate For Sale Real Estate For Sale Real Estate For Sale Real Estate For Sale Real Estate For Sale Real Estate For Sale Real Estate For Sale

HAPPY SUBURBAN LIVING

ENJOY THE KIND OF LIVING YOU'VE ALWAYS WANTED—NOW!

Combine country living with all the modern conveniences - what's more-the down payment listed is ALL THE CASH YOU NEED!!

Provide your family with one of these "Dream of a Life Time" Homes.

You Can Move In Right Away-If You Call NOW!

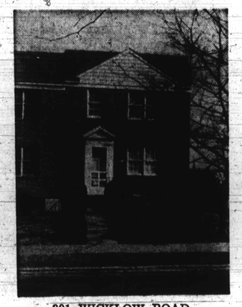

801 WICKLOW ROAD
$290.00 DOWN
Modern two story corner brick home. Patio porch front. Large living room, dining room and modern built-in unit kitchen. Three spacious bedrooms and tile bath with shower on second floor. Knotty-pine clubroom with built-in bar, Front, rear and side hedged-in yards.

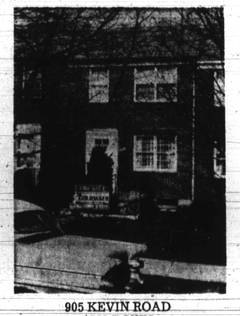

905 KEVIN ROAD
$250 DOWN
Lovely 2 story brick home with patio porch front. 1st floor living room, dining room, modern unit kitchen. 2nd floor 3 spacious bedrooms and ceramic tile bath. Excellent condition.

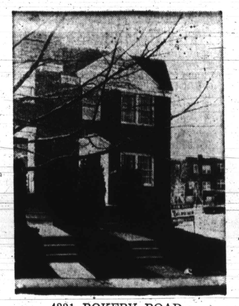

4221 ROKEBY ROAD
$290.00 DOWN
Two story porch front. First floor: living room, dining room, unit kitchen. Second floor: three bedrooms and modern tile bath. Tile floor in lower level. Attractive preket fence in rear. Hot water oil heat.

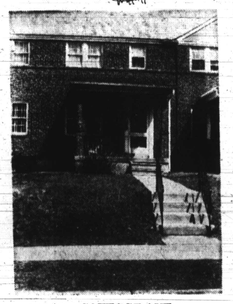

3821 COTTAGE AVE.
$190 DOWN
Lovely 2 story brick home with porch front. 1st floor living room, dining room, modern unit kitchen. 2nd floor 3 bedrooms and tiled bath. Hardwood floors. Hot water oil heat. Tile basement.

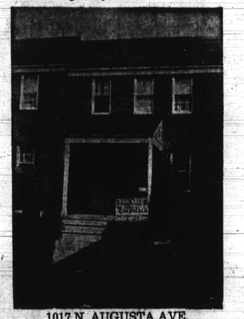

1017 N. AUGUSTA AVE.
$290 DOWN
Modern porch front home. 1st floor living room, dining room, modern unit kitchen. 2nd floor 3 large bedrooms and modern tile bath with built in shower. Beautiful knotty pine club room. 2 baths. Hot water oil heat.

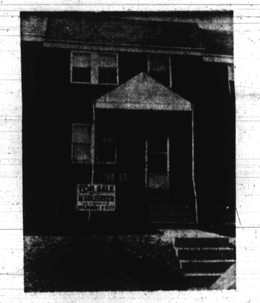

810 ALLENDALE ST.
$190 DOWN
2 story brick home with patio porch front. 1st floor living room, dining room, modern unit kitchen. 2nd floor 3 large bedrooms and ceramic tile bath. Hardwood floors throughout. Attractive Clubroom. Hot water oil heat. Aluminum storm windows.

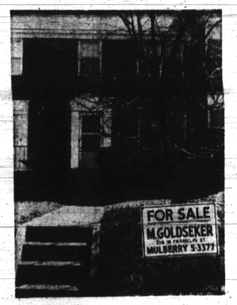

2517 LOYOLA NORTHWAY
$190 DOWN
2 story brick home with porch front. 1st floor living room, dining room, modern unit kitchen. 2nd floor 3 bedrooms and tile bath. Beautifully paneled club room. Hot water oil heat.

2507 QUANTICO AVE.
$190 DOWN
2 story brick home with porch front. End of group. 1st floor living room, dining room and modern unit kitchen. 2nd floor 3 spacious bedrooms and tiled bath. Beautifully paneled club room. Wall to wall carpeting. Hot water oil heat.

Baltimore's Largest Selection of Quality Homes

CALL ANYTIME 9 to 9
DAILY & SUNDAYS

M. GOLDSEKER
218 – 220 W. FRANKLIN STREET

For an appointment to see any of our large selection
MU. 5-3377

NO DOWN PAYMENT FOR VETS-G. I. LOAN

5205 READY AVENUE
(GOVANS)
$17.00 Week Pays All
Near Morgan College. One block from No. 2 bus. Beautiful clubroom with bar, tiled bath, 6 rooms, oil hot water heat, hardwood floors, tree lined street, lovely home. F.H.A. Financing also available for $300 down.
AGENT VA. 3-8637

MORELAND AVENUE 6 rooms, 1 bathe. Porch front. Excellent condition. Low down payment. CE. 3-0028.

$495 DOWN
VACANT
2902 LYNDHURST ST.
Detached cottage, 2 story, 7 rooms (4 bedrooms), 2 full baths, club basement. Oil heat. Newly renovated. Large lot. $10,950. G.R. $120.

HERBERT KAUFMAN, Realtors
NO. 9-2275 NO. 9-2276
Sun. & Eves. FO. 7-4389 LA. 3-5217

PARK LANE
3404 COTWOOD PLACE
Nice 4-bedroom detached stucco cottage—Owner will finance.
TEL. 837-2500

EASTER SPECIAL
5620 BELLE AVE.
Settlement fees paid by owner. This house has many extras. For appointment.
LI. 2-0784

VACANT

812 ALLENDALE ST.
VACANT. 3 bedroom home in Edmondson Village. Lovely unit kitchen, hardwood floors, tile bath. Faces Leakin Park.
LOUIS SINGER
LE. 9-7933 OR. 5-3811

3830 PALL MALL ROAD
CREAMPUFF
Modern 3 bedroom inside group house. Completely renovated — Vacant—in Move-in condition.
TEL. 837-2500

$150 DOWN
EDMONDSON VILLAGE
3911 FLOWERTON RD.
Modern porch front home. Newly painted walls. 6 rooms and tile bath. Beautiful hardwood floors. CLUB CELLAR. Storm doors and windows. Steel back porch.

52 N. MORLEY ST.
Porch front home. Newly decorated throughout. 4 bedrooms and bath on 2nd floor. CLUB CELLAR. BEAUTIFUL hardwood floors. Oil heat. Garage.

EDMONDSON VILLAGE
1243 N. AUGUSTA
Modern row home, six rooms and tiled bath, walls painted. Hardwood floors, club cellar, tile floor, oil heat.

TIME REALTY, INC.
1214 W. NORTH AVE.
LA. 3-8810

LIBERTY RD. - BALTO. COUNTY
7201 SEYMOUR PL. - WI. 4-4142
Beautiful ultra-modern split-level home located on well landscaped corner lot. Fenced-in yard with 32 x 20 foot covered potio. Spacious living and dining room, 4 large bedrooms, recreation room, utility room, 2 full bathrooms plus powder room, modern kitchen with dishwasher, disposal and wall oven. Many extras. For inspection: 7200 Liberty Rd., turn left on Fairview Rd. for 5 blocks to corner of Fairview and Seymour Pl.

MORGAN PARK
5307 ST. GEORGES
Cottage—duplex on large lot. $7.50 week plus rent from 1 apt. will buy this house for you-move right in.
TEL. 837-2500

GOVANS
528 BEAUMONT AVE.
Beautiful Wide 3 bedrooms, completely Renovated—Vacant move right in
TEL. 837-2500

NORTHWEST BALTO.
4007 ELDERON AVE.
Modern brick rancher completely renovated — Vacant move right in.
TEL. 837-2500

EDMONDSON VILLAGE
3700 FLOWERTON RD.
Beautiful corner 3 bedroom house on large lot-fine clubroom completely redecorated-move right in.
TEL. 837-2500

1241 SHERIDAN AVE.
Modern 3 bedroom, 19 ft. group, near the Alameda. 11 ft. of natural birch cabinets in kitchen with wall oven, and counter top burners.

844 HARLEM AVE.
5 bedrms. group in very good condition. H. W. oil heat, storm windows and new roof, Ideal for large family in a convenient neighborhood of home owners.

HUNTER REALTY, INC.
PL. 2-4660 HU. 6-5938

WEST ARLINGTON
5636 GROVELAND
8 years old, all brick containing living room, dinette, unit kitchen, ceramic tiled bath, 2 bedrooms on 1st floor. 2nd floor has 1 fine large bedrooms, plus full basement.
TEL. 837-2500

APR