I RUN RIGHT TO
RxRead's
DRUG STORES
WORTHY OF YOUR CONFIDENCE

Use Your Convenient CHARGE PLAN

BRACH'S

Choc. Chocolate-Covered MAI MARSHMALLOW EGGS
ONE ONE DOZEN in egg carton ..... 29¢

Chocolate-Covered Assorted Cream Eggs 29¢ Foil Wrapped Eggs in box

Colorfully Speckled ... Malted MILK ROBIN EGGS 12 EGGS IN BOX 29¢

Marshmallow EASTER BUNNIES Dozen In Box 29¢

Choose Choice of 3 SIZES ... Colorfully Foil-Wrapped Hollow Pure Milk Chocolate EASTER EGGS ★ ROBIN ★ HEN ★ BANTAM
13-OUNCE BAG 98¢
4-OUNCE BAG 39¢

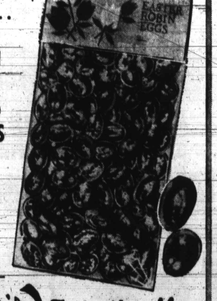

RxRead's Dorothy May

Unexcelled Quality! Unexcelled Quality!

CHERRY FILL FILLED PECAN NOUGAT EGG
✓ Luscious Luscious Crisp Pecans ✓ Plump Juicy Cherries
✓ Rich Rich Butter Nougat ✓ Creamy Caramel
39¢ and up
All blended together in mouth-watering goodness.

THE PRETTIEST EASTER BASKETS ARE AT READ'S
Unsurpassed in Value and Price!
Your Choice $1.29 to $5.99

($1.49)

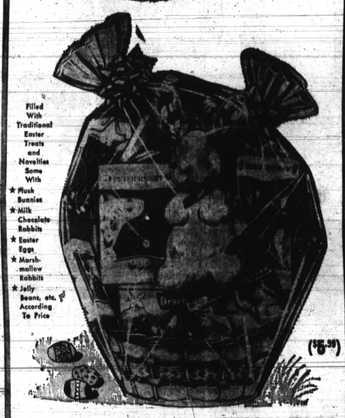

Filled With Traditional Easter Treats and Novelties Some With
★ Plush Bunnies
★ Milk Chocolate Rabbits
★ Easter Eggs
★ Marshmallow Rabbits
★ Jelly Beans, etc. According To Price

($5.99)

...and EASTER NOVELTIES
Value-Packed With Finest Quality
EASTER GOODIES
METAL SAND PAIL AND SHOVEL
69¢ – $1.00

A Treat and a Toy That's Sure to Make A Big Hit

Filled Plastic BUNNY HAULER $1.79 COMPLETE

READ'S for the BIGGEST SELECTION OF
Pure....Hollow MILK CHOCOLATE NOVELTIES
... All the Easter Favorites ...
★ Bunnies
★ Lambs
★ Eggs in a variety of Sizes ... Some foil wrapped

STANDS 17 INCHES TALL

JUMBO WHITE CHOCOLATE FLAVORED RABBIT
GIFT BOX 10¢ and up

Decorated PETER RABBIT 2½ OUNCES 29¢ GIFT BOXED

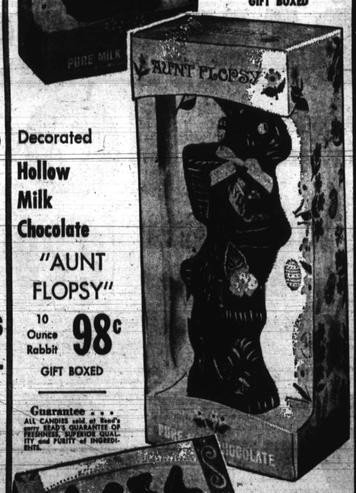

Decorated Hollow Milk Chocolate "AUNT FLOPSY" 10 Ounce Rabbit 98¢ GIFT BOXED

Guarantee ... ALL CANDIES sold at Read's carry READ'S GUARANTEE OF FRESHNESS, SUPERIOR QUALITY and PURITY of INGREDIENTS.

Easter Pets 8 Pure Hollow Milk Chocolate Animals in Box 39¢

24 Solid Milk Chocolate Pets 49¢

Lt. Raymond Boyd weds Miss Woodley

Wayland Baptist Church was the setting, recently, for the wedding of Miss Wilhelmina Y. Woodley and Lt. Raymond D. Boyd.

The ceremony was performed by the Rev. William W. Payne, minister of the church.

• • •

THE BRIDE, daughter of Mr. and Mrs. Earl Hayes, was given in marriage by Mr. Hayes. She wore a gown of white satin bell - shaped skirt and embossed rose lace bodice. The skirt featured a detachable train. Her veil was of illusion, and she carried a cassade of white roses.

Mrs. Linda Y. Fassett was matron of honor. Her ensemble was in pale gold peau de soir, with which she wore a deep gold veil.

The bridesmaids wore gowns of peau de soie in deep gold.

They were Misses Dara Williams, Denise Young, Maxine Dates and Gloria Richeson.

Their flowers were cascades of white and gold flowers.

• • •

GERALD BOYD was best man for his brother, and ushers were Stephen Williams, Herbert Wade and Alton Harris of Philadelphia, and A. Donald Bailey.

A reception was held in Forest Manor.

Mrs. Boyd is the daughter of Mr. and Mrs. Earl Hayes. Mrs. Hayes wore an apple green street - length, flowered hat and green shoes for her daughter's wedding and reception.

The mother of the bridegroom selected a pastel pink ensemble, with flowered red hat and matching shoes.

LT. BOYD is the son of Mr. and Mrs. William R. Boyd. He is with the First Special Forces Group, U.S. Army, Fort Bragg, N.C.

Out - of - town guests at the wedding were:

Mr. and Mrs. Clude Haynes, Miss Delores Wilmore, Miss Anita Valentine, Mr. and Mrs. Alton Harris, Mr. and Mrs. Herbert Wade and Mrs. Hortense Thompson of Philadelphia;

Mr. and Mrs. Frederick Sutton of Brooklyn, N.Y. and 1st Lt. James W. Hawkins and 1st Lt. James W. Brown of Fort Bragg.

LT. AND MRS. RAYMOND D. BOYD were married in Wayland Baptist Church, Baltimore, recently. The bride is the former Miss Wilhelmina Y. Woodley.

Egg hunt set

The Bunny Rabbit is calling children 6 though 13 to come out Easter Monday for an Easter Egg Hunt at the John Eager Howard Recreation Center, Linden Ave. and Konig St.

The fun starts at 11 a.m.

If you bring one boiled egg you can get into the egg - dying contest.

There also will be an egg race, a rabbit hop and carrots race.

Starting at 2:30 p.m. there will be a "Skating to Music" program for teens. Prizes will be awarded in dashes, couple skating and stunts categories.

MISS CYNTHIA L. SPARROW and Durant Harvin were married in Morning Star Baptist Church, recently.

Miss Sparrow bride of Durant Harvin

The Rev. Nathaniel H. Wicks officiated at the double-ring ceremony which united Miss Cynthia L. Sparrow and Durant Harvin, Saturday.

Morning Star Baptist Church was the setting for the wedding. Music was by John Miller, organist, and Charles Brown, soloist.

• • •

MISS SPARROW, daughter of Mr. and Mrs. Charles Sparrow, was given in marriage by her father.

She wore a gown of white embroidered silk organza made with long sleeves and a detachable chapel train. Her veil was also of organza, and she carried a Bible topped with a white orchid and streamers.

Miss Shirley Green, cousin of the bride, was maid of honor. Her dress was of green silk organza.

Bridesmaids, who wore gowns of yellow silk organza were Misses Mildred E. Larkins, Miss Sheila Evans and Mrs. Willigean Johnson.

Merle Gaither, niece of the bride, was flower girl. Her dress was of green silk organza. All carried bouquets of white carnations.

• • •

LEE HARVIN, brother of the bridegroom, was best man. Ushers were Leon Epps, Robert Jones and William Harris. David Noel was ring bearer.

A reception following the ceremony was held in the Elegante Room of Forest Park Avenue.

Guests included:

Messrs. and Mesdames Lewis T. Guyton, Philip Paulson, William Barnes, Douglass Thomas, Mack Pollcock;

Mesdames Golden Burke, Minerva Bevans, Earle Morris, Gloria Jones Bevans, Earle Morris, Gloria Jones, Florence King, Anna Sparrow, Evelyn Banks, Delphine Hines, Barbara Burt.

Mesdames Geraldine Evans, Christina Coleman, Delores Griffin, Ruby Lee Dolores Jackson, Elsie Douglass, Magdalene Jackson, Delores Banks.

Mesdames Dorothy Bell, Audrey Hetchcoch, Vera Young, Louella Rose Carolyn Noel, Jay Pollock, Grace Drake, Merly Gaither, Arthur Sparrow, Annie Larkins;

Misses Elise Cousin, Pattie Drake, Janice Utley, Carolyn Jackson, Marie Cooke, Edna Fordling, Carolyn Hunter, Arnetha Seaberry.

Misses Betty Craig, Jeanette Eady, Freelina Sifford, Ella Booker, Cecelia Rainey, Joan Griffin, Patricia Gasson, Patricia Dorsiga, Constance Whitehead.

Misses Pattie Drake, Nancy Alston, Rebecca Sparrow, Jeanette Eady, Charles Randolph, Ralph King, David Cousin, Nathanial Lawson, Ernest Curtion, Benjamin Shelton, Henry Moore, Edward Perkins, Irvin Doff, Samuel Ellison and David Noel.

OPEN FOR BUSINESS
SAT. ONLY 6 A.M. TO 2 P.M.
THE SLAUGHTER HOUSE
135 S. WARWICK AVE.
PLENTY OF SPECIALS!

WIN PRAISE FOR YOUR BAKING

Biscuits, cakes, muffins, waffles ...everything comes out better when you use Washington, Self-Rising Flour—the flour perfectly blended with the right amount of baking powder and salt.

TAKES THE GUESSWORK OUT OF BAKING

WASHINGTON self-rising FLOUR

Two Guys
EASTER SPECIALS
WE CARRY ONLY U.S. GOV'T GRADED CHOICE BEEF
TODAY thru SAT.
CLOSED EASTER SUNDAY
PLUS YOUR MOST VALUABLE TRADING STAMPS FREE

CANNED HAMS
ARMOUR'S STAR or MORRELL PRIDE
9 LB. CAN 59¢ LB.

SMOKED HAMS
READY TO EAT FULL CUT — SHANK HALF lb. 43¢
BONELESS ROAST CROSSRIB FOR POT OR OVEN lb. 79¢
ROAST — SILVER TIP OR EYE ROUND lb. 99¢
RUMP ROAST — BONELESS — NO FAT ADDED TOP SIRLOIN lb. 89¢
CENTER CUT SHOULDER LONDON BROIL lb. 89¢
BONELESS STEWING BEEF lb. 69¢
LEGS OR BREASTS CHICKEN QUARTERS lb. 39¢
DIAMOND LARGE WALNUTS lb. bag 38¢

TURKEYS
YOUNG—READY TO COOK GOVT. GRADED "A" 18 LBS. & UP lb. 35¢
BUTTERBALL BONELESS TURKEY ROAST lb. 89¢
READY TO EAT—ROASTING CHICKENS 3½ lbs. lb. 39¢
ALL BEEF GROUND BEEF lb. 38¢
LEAN GROUND CHUCK lb. 58¢
EXTRA LEAN GROUND ROUND lb. 78¢

CHUCK STEAK
WELL TRIMMED FIRST CUTS lb. 35¢
COUNTRY STYLE SPARE RIBS lb. 49¢
ITALIAN STYLE SAUSAGE HOT OR SWEET lb. 65¢
CUBE STEAKS lb. 89¢
TWO GUYS — BLUE LABEL SLICED BACON lb. 39¢
TAYLOR MIDGET PORK ROLL 1½-lb. roll 99¢
EASTER BOLOGNA — POLISH KIELBASI lb. 69¢
TWO GUYS COFFEE ALL PURPOSE GRINDS lb. bag 48¢

APPETIZING DEPT.
KIELBASI POLISH lb. 69¢
KRAFT CASINO — SLICED TO ORDER SWISS CHEESE lb. 79¢
BOILED HAM FRESHLY SLICED lb. 98¢

SAVARIN COFFEE ALL GRINDS lb. can 78¢
PILLSBURY LAYER CAKE MIXES 3 1-lb. 2-oz. boxes 78¢
PILLSBURY FLOUR 5 lb. bag 48¢
DETERGENT TIDE regular size 25¢
TWO GUYS COLOSSAL SIZE OLIVES 4 8½-oz. cans 98¢
DOLE PINEAPPLE JUICE 3 1-qt. 1-pt. cans 88¢

PRODUCE DEPT.
BANANAS GOLDEN RIPE lb. 12¢
CALIF. NAVEL ORANGES 10 For 49¢
HARD RIPE TOMATOES 2 Cans. 29¢
FRESH CRISP PASCAL CELERY Stalk 14¢
FLORIDA SEEDLESS GRAPEFRUIT 6 For 39¢

FROZEN FOOD DEPT.
VEGETABLES WITH BUTTER SAUCE — SEABROOK CUT CORN, GREEN PEAS 10-OZ. CUT BEANS 9-OZ. 4 for 89¢
HAWAIIAN FROZEN RED PUNCH 6 6-oz. cans 99¢

PASSOVER NEEDS
MANISCHEWITZ, GOODMAN, STREIT-MARGARETEN, MOTHER'S, ROKEACH AT REDUCED PRICES
MATZOS 5 lb. pkg. 1.89
MATZO MEAL lb. pkg. 39¢
GEFILTE FISH 1-lb. 11-oz. cans 89¢

DAIRY DEPT.
MARGARINE BLUE BONNET or GOOD LUCK 4 1-lb. pkgs. 99¢
FRESH PURE MAID ORANGE JUICE GLASS CONTAINER qt. 29¢

FOOD BONUS
GLO-COAT FLOOR WAX
Regular 1.29
SALE 84¢ WITH A FOOD PURCHASE OF $2.00 OR MORE
HOUSEWARES DEPT.

PRINCE OR LA ROSA LASAGNA 3 1-lb. pkgs. 98¢
DELICIOUS JELLY EGGS 2 lb. bag 45¢
TWO GUYS WHOLE KERNEL CORN or CREAM STYLE 6 1-lb. cans 89¢
NATIONAL BRANDS SUGAR 5 lb. bag 53¢
DECORATED COCOANUT or FRUIT & NUT EASTER EGGS lb. size 49¢
BONUS SIZE — CLEANSER BAB-O 2 16½-oz. cans 17¢

TWO GUYS TRADING STAMP ONE BOOK SPECIAL
YOUR BOOK WORTH 8.88 TOWARD THE PURCHASE OF
SEVENTEEN JEWEL GRUEN WATCHES FOR MEN AND WOMEN
REG. 19.88 $11 PLUS TAX AND ONE FILLED TWO GUYS TRADING STAMP BOOK
JEWELRY DEPT.

Fab large 31¢ · Ad 19-oz. 33¢ · Ajax Cleanser 2 large 28¢ · Florient 7-oz. 59¢ · Soaky the fun bath 10-oz. 63¢ · Dynamo 19-oz. 39¢

Two Guys
BALTIMORE, 2401 BELAIR RD.-GLEN BURNIE, 6th AVE. & RITCHIE HWY.
BOTH STORES OPEN 9:30 A.M. TO 10 P.M. AND CLOSED ON SUNDAYS

WE RESERVE THE RIGHT TO LIMIT QUANTITIES. NOT RESPONSIBLE FOR TYPOGRAPHICAL ERRORS. PRICES EFFECTIVE THRU SAT., APR. 17