MISS MARIETTA TAYLOR, who will make her debut at the Me-De-So Club's Spring cotillion, is shown with her parents, Mr. and Mrs. Cornell Taylor, who received in her honor on Sunday afternoon.

CAMP MOHAWK MOTHER'S CLUB

SKATING PARTY

WEDNESDAY, APRIL 14th

8 P. M.

COLISEUM

2001 MONROE ST.

TICKETS.....75c

TICKETS AVAILABLE:

Mrs. Margaret Ross—2508 W. Lanvale—LO. 6-1481
Mrs. Helen Tucker—1818 Ruxton
Mrs. Pearl McGlotten—2315 Windsor
Mrs. Bettye Moss—2047 N. Bentalou
Mrs. Roberta Keets—1713 N. Bentalou
Mrs. Ida Smith—Ticket Chairman—2044 Ruxton
Mrs. Cedonia Merritt—1508 E. Federal St.

Handbags show elegant touch

You'll hold your own in the Easter Parade with an elegant leather randbag from the new spring collection.

Handbag leathers — colorful, distinctive and durable—range from traditional smoot grained, suede and genuine patent leather textures to newly developed saiffian, embossed and waxed leathers.

• • •

SOFTNESS PREVAILS in today's fashions, and handbag styles are in line with this most feminine feeling. In size, the bag of medium proportions is back.

Women find it holds more than the "little" bag, yet is trimmer and smarter-looking than an "out-sized" purse. Through the use of accordion pleats or ingenious gusseting, many handbags carry far more than their appearance indicates.

• • •

DELICATELY detailed leather pouches, envelopes and satchels will righten the boulevards in sharp black and white, warm clear pastels and subtle neutrals. Styling effects include brushed gold trim and closings, graceful scalloping and interesting handle treatmenj such as chains or braiding.

For a chic understated look, some envelopes use the long flap — covering the entire side of the purse. Two-texture themes are also popular, as suede or patent leather trimmed with "reptile" embossed leather, or smooth leather with patent trim.

• • •

FOR A MORE informal approach to spring, try a larger, more tailored handbag in grained, brushed, waxy or smooth leather. With less trim and less brass to be seen, casual bags have a sleek, subdued look that fits in well with current fashion.

Also joining the Easter promenade is the recently returned leather shoulder-strap bag, in both tailored and dressy versions.

Gala spring and summer celebrations call for delicious ly shaded "petite leathers." With a shimmer of jewels, a glowing gold closing or a lady-like leather bow, these miniature handbags will bring brilliance to the most festive occasion.

Deadline for SS coverage is April 15

Ministers desiring Social Security coverage of their earnings must take the appropriate action before April 15.

The provision concerns members of the clergy who have been engaged in the ministry several years, and does not ordinarily apply to newly - ordained ministers.

Further information may be obtained by calling any of the three Social Security district offices.

GROWING GLORY—Mrs. Catherine Briscoe, a teacher at the Apex Beauty and Barber School, is shown above at the Master Beauticians Spring Trade Show early this week. Styling hair. Her model is Mrs. Minerva Williams, 1610 N. Hilton St. The Master Beauticians celebrated their 32nd anniversary during their 3-day convention here.

Teen fashions bold, bright

Spring fashion is a riot of color and pattern. And nowhere will the revelry of bold, bright hues and delicate pastels be more apparent than in the teen-age girl's wardrobe.

For teens with more dash and daring than extra allowance or baby-sitting money, here are a few suggestions, to add this spring's excitement to last year's wardrobe.

The beginning is a sparkling clean look for all of last year's wearables. Even after a winter of storage, wash-and-starchables will have a like-new look if treated to a whisk of spray-on starch before ironing.

• •

THEN TAKE inventory before adding spring '65 touches. How about a white blouse with ruffles at neckline and cuffs to illuminate last year's blazer and skirt or bright yellow vest to team with your new ruffly blouse and the black - and - white checked pleated skirt in your closet?

A pair of colorful textured knee or over-the-knee hose will perk up three or four almost drab outfits. Add, too, a dotted silk bow for a color impression from neckline to ankle.

• • •

INVEST in a cotton knit T-shirt overblouse in bold stripes to go with two or three solid - color straight skirts. Add a belt to wear at hip length, and you have the latest look of spring fashion with no strain on your budget.

Tuck a scarf in a contrasting color into the neckline of last spring's coat. Then add a hat in one of the new roller styles and a pair of gloves in a third color for a dazzling spring look.

WHITE stitching makes Sheila's 3 - piece ensemble smart, not to mention the patch pockets of the serviceable, full length coat and the collared blouse, with its bow, from Montgomery Ward.

Teen-age bride's last joke was real thing

His teen-age bride's idea of a joke was to pretend that she was leaving him . . . but the last leaving was no pretense, according to testimony in the Read divorce case this week.

Jimmy Read, 2021 Ashton St., who divorced his wife, 17 - year - old Brenda Joyce Read, said that she departed on Dec. 27, 1964 with the intention of definitely ending the union.

The marriage had lasted exactly nine months and five days and had included a walkout by Mrs. Read on Nov. 9, 1964 and a return on Nov. 18.

Mr. Read's sister, Mrs. Carol Miller, testified that her brother had been an ideal husband, catering to his wife's whims and even doing all of the housework.

She said that he was greatly upset when he came to their mother's house looking for her on the December date and found that her absence was no joke. Mrs. Read, said the two, had returned to her the two, had returned to her mother in West Virginia.

• • •

A DIVORCE also went to Mrs. Dorothy Ward of 1415 Linden Ave. from Albert L. Ward of Gatesville, N.C.

Mrs. Ward said that her husband deserted her in 1955 when they were living in Amelia, Va.

She testified that she went to Richmond, Va. to visit a sister who was hospitalized. When she returned, said she, her husband had packed and said he was leaving. She said that she saw him once in 1959 and has not seen him since.

DEBONAIR is Douglas Robert in a dashing spring suit with self vest that has four buttons and short jacket that has three. The narrow brim is straw and all are from Sears.

Morgan gets $46,000 for OEO project

Morgan State College has received a $46,000 contract from the Office of Economic Opportunity to provide or coding and cataloguing instructional material to be used by the Job Corps.

The Job Corps has the responsibility of educating many young adults from different backgrounds with varying interests. In order to accomplish this task a continuous updated body of knowledge concerning instructional material is necessary.

The project is under the direction of Dr. A. Harvey Block, Director of the Programed Learning Project at Morgan State College.

Dr. Block has previously been awarded two other small grants from the Office of Economic Opportunity to develop coding and storage techniques necessary to this new project.

Free training for nurses

Tuition - free year - long training leading to licensing in practical nursing is available at South Baltimore General Hospital, according to Wilma S. Sewell, Director of Nursing.

Those interested may obtain copies by writing to the Director of Nursing Education, South Baltimore General Hospital, 1213 Light St. Baltimore 30, Md., or by phoning Plaza 2-8100 Extension 286.

Gregory Kane wins Harlem spelling bee

Gregory Kane, Class 2, won first place in the school-wide spelling bee held in an assembly of some 1,200 interested pupils of the Harlem Park Junior High School.

Gregory won when he spelled correctly "centennial." He survived eight rounds of 24 participants. Paulette Gibbs of class 8A 1 took second honors.

Three other pupils, Raymond Phillips, 8C 21, Richard Jones 8C 21, and Robert Ladson, 7A 6, won second place in Eastern United State Junior Team table tennis championship.

Confab discets Great Society

NEW YORK (NNPA) — The gap between the nation's unmet needs and the goals of the "Great Society" in relation to jobs, education, urban construction and civil rights was examined here Friday and Saturday at the 60th anniversary conference of the League for Industrial Democracy.

Among speakers addressing the meeting was Norman Hill, staff representative, Industrial Union Department, AFL-CIO, who discussed civil rights at the Saturday session.

Mondawmin Presents

EASTER PARADE FASHION SHOW

See the latest in Spring Fashions from the Mondawmin Stores

Saturday, April 10th at 1 P.M.

MORGAN STATE MODERN DANCE GROUP

Special Easter Recital

Monday, April 12th at 7 P.M.

MONDAWMIN

REISTERSTOWN AVE. AT REISTERSTOWN RD.

Mondawmin Beauty Shop

OPEN 8 a.m. to 9 p.m. MON., THRU SAT. NO APPOINTMENT NECESSARY

SPECIAL WASH-PRESS SET $3.95

In Mondawmin Shopping Center

Liberty Heights Side — Pass Lerner's and Offices

NO. 9-9895

KIDS KNOW SACHS SHOES FIT BETTER!

Happy Easter

Visit Sachs Jr. Shoes for the most fashionable selection of boys and girls shoes for Easter! In fact, Sachs Jr. Shoes has the largest selection of children's shoes in Maryland. Expertly trained shoe fitters make sure your child's feet get the maximum comfort. All orthopedic prescriptions are filled promptly on the spot.

Edwards

Sachs

JUNIOR SHOES FIT BETTER!

•MONDAWMIN MALL•HILLENDALE•WESTVIEW
•REISTERSTOWN ROAD PLAZA
PHONE 669-5105

Spring Happenings at..

Pauline Brooks Salon

"Simply Elegant Fashions"

We invite you to stop in and browse before you start your Spring and Summer Shopping.

We have a complete line of suits, coats, dresses and sportswear.

You will be as surprised as all newcomers to our ship . . . at the low prices on such exquisite fashions.

We carry sizes 5 to 15; 6-20; and 16½ to 20½. Other sizes on special order.

The big switch to CHECKS AND DOTS!

Miss Mabel Burton and Miss Carolyn Dotson step-into Spring in cottons . . . light easy to wear, right for Easter and anytime.

MISS CAROLYN DOTSON Miss Beaux Arts, models from our "At Home Collection" . . . . . the newest for entertaining. Culottes in disguise . . . . giving the effect of a skirt. Just a sample of elegant fashions from Pauline Brooks.

ORIGINAL HATS by NELL SHERIDAN

One of a kind . . . designed with you in mind. Located in Pauline Brooks Shoppe. Ivory horsehair with scallaped design.

OPEN EVERY NIGHT UNTIL EASTER (Closed Easter Monday)

After 4-19-65 Hours: Mon., Tues., Wed.—10 a.m. to 6 p.m.

Thurs., Fri., Sat.—10 a.m. to 9 p.m.

2137 W. NORTH AVE. • PARK 8-1011

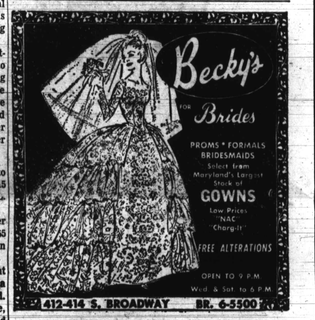

Becky's

FOR Brides

PROMS • FORMALS
BRIDESMAIDS
Select from Maryland's Largest Stock of
GOWNS
Low Prices
"NAC Charge-It"
FREE ALTERATIONS
OPEN TO 9 P.M.
Wed. & Sat. to 6 P.M.

412-414 S. BROADWAY BR. 6-5500

Be sure of the finest Easter Flowers!

Don't Wait! Order NOW from your Professional ALLIED FLORIST

Potted plants of lilies, hyacinths, tulips, hydrangeas, azaleas . . . corsages of orchids, gardenias, roses, violets . . . cut flowers of infinite variety . . . they symbolize so well the Easter spirit of renewal, the promise of radiant spring. Your Allied Florist has truly the most lavish display of premium specimens at the gentlest prices. But don't delay! Avoid the risk of disappointment . . . order now to add color and fragrance to your home . . . for the gayest kind of giving to friends, relatives, business associates . . . and above all, remember your church with lovely Easter flowers!

Allied Florists Association of Greater Baltimore

Put spring exhilaration into the at-home beauty treatments

Editor's Note: Now that spring has arrived and summer is only a few weeks away, no time is better than the present to begin making sure that personal beauty is in tune with the season's designer outfits.)

By LYNN CARTER

Q. How can a firmer throat or chin line be encouraged?

A. Hold the head back as far as possible and open the mouth as wide as possible, and close five to ten times. Then, holding the head erect, thrust the chin as far in front as possible and pull in, repeating. Finally, slowly lean the head first to one shoulder, all the way over, then to the other.

Q. Its there a mouthwash you can suggest for hardening my gums?

A. Nothing I can think of is better for this than baking soda or salt diluted in water.

Q. What can I use for cleaning thoroughly under my fingernails?

A. Wrap some cotton around the tip of an orange stick, dip into peroxide or ordinary cuticle remover, and run this under the nails.

Q. What benefit is derived from daily brushing of the hair?

A. This removes from the scalp and hair any accumulations of dust, dandruff, and dead skin that tend to dull the appearance of the hair. It stimulates the glands which provide natural oils for the hair, and carries this oil to the ends of the individual hairs. It prevents the hair from acquiring a dry, brittle, dead appearance.

Q. My mouth has a rather heavy lower lip. What is the best way to apply my lipstick?

A. You can create an optical illusion by using a lighter, brighter shade of color on the upper lip than on the lower. This makes it appear fuller and calls attention away from the heavy lower lip.

Q. How can I make a good, cleansing facial mask at home?

A. Try using a paste made of raw oatmeal mixed with milk.

Q. What is the best way to apply mascara to the eyelashes?

A. Apply it to the tips of your lashes as you look into a mirror held horizontally under your chin. Apply it sparingly, so that your eyelashes will have a featheredged, not a caked, appearance.

Q. How should rouge be applied on a face with little natural color?

A. It should be applied very softly. If applied too brilliantly on a pallid face, rouge stands out in a ghastly fashion and makes one look like a painted doll.

Q. Is there a simple treatment for hard callises on the feet?

A. Try applying some cuticle remover to the hard callusu; allowing this to remain on a few minutes and then rubbing gently with a pumice stone or a rough towel to remove the dead skin.

Q. Please tell me how I can give my hair and scalp a hot-oil treatment at home.

A. Warm to body temperature a small amount of olive oil and, parting your hair in sections, apply oil to scalp with a cotton pad. Then take the fine end of your comb and comb the entire hair from scalp to ends to insure even distribution. Dip a bath towel in hot, steaming water, wring out, and wrap around head, allowing to remain until tepid. Repeat this process three or four times, then shampoo.

Q. What treatment can you suggest for a skin that is excessively oily?

A. One treatment which is often effective is regular sponging of the face with equal parts of cologne water, witch hazel, and rose water.

Q. Penciling is very noticeable on my sparse eyebrows. Is there anything else I can do to bring out my eye brows?

A. Have you ever tried eyebrow cream? This can be drawn on sparingly with a tiny brush and it looks like the natural brow. You can buy it in dark brown, and because it is creamy, it doesn't create a harsh line.

Q. What is a good drink to help one to gain some much-needed weight?

A. Two or three times daily, whip up one or two very ripe bananas in a tall glass of milk. Ripe bananas furnish the enzyme which helps you to digest other foods.

Q. I have a Crater square, too-heavy jawline. How can I make up to minimize this feature?

A. You can make this type of jaw look more feminine and delicate if you blot out the corners with a darker shade of foundation base than on the rest of your face.

Q. How can I take better care of the skin on my back and shoulders, which shows when I wear evening clothes?

A. Just a simple skin washing with soap and cloth is not enough to keep these areas free of all blemishes and looking their loveliest. Use a brush with medium-stiff bristles and plenty of suds to stimulate the skin and force it to release all clogged pore waste. After your thorough scrubbing and thorough rinsing, anoint the area with witch hazel or with one of your hand or face lotions.

Q. What kind of exercise can I practice for reducing arms that are too flabby and heavy?

A. Stand erect with arms extended sideways at shoulder level. Then rotate the arms briskly in small circles for fifteen times and follow by rotating in reverse circles fifteen times. Rest and repeat.

Q. What is a good point to remember concerning the use of foundation cream and powder?

A. That you should not use a foundation cream or powder that is more than one shade lighter than your natural coloring, unless you have a young, unlined face and a very clear complexion. The lighter the powder, the more it brings out lines, wrinkles, hollows and angles.

Q. What is a good rinse for softening the hair?

A. A vinegar rinse. Three ounces of vinegar to one and a half pints of warm water is an excellent rinse, too, for the oily type of hair.

David Chester Presents

CUSTOM CRAFT Women's Shoes

SIZE 4 B's

All New 1965 Spring and Summer Styles In All Heel Heights . . .

Also A Beautiful Selection Of Casuals

SPECIALLY PRICED

David Chester SHOES & UNIFORMS

2017 Mondawmin Mall - Upper Level
LA 3-0077-NAC-Charge-It-$1000 Club

Beachwear is more exciting than ever

Exciting things have happened to beachwear in the last few years, but from all indications the view from the beach will reach its peak this summer.

Starting at the top, swim caps have really come into their own as a striking fashion note. For girls with problem faces —high foreheads, square jaws, round faces — this year's collection has the answer. The names of some of the new styles give a clue to their bright, new look — Ruffles, Hi - Hats, Fiesta, Cream Puff. Plus, most come with practical advantages to preserve that all important hairdo.

SWIM SUITS will also be creating fashion excitement during the coming months. Pale little - girl laces, colorful prints, sexy black cut - outs, and sleek stretch suits will be invading beaches across the nation.

Then, for those who favor the-barer and closer to the body look, there is the internationally famous bikini, now in one and two - piece variations. Formerly seen in traditional black and white, this season's bikinis are a Spring shower of reds, yellows, tans and abstract prints.

100% HUMAN HAIR WIG $39.95

STYLE AND HEAD FORM INCLUDED WHILE THEY LAST!

NO MONEY DOWN

All Credit Cards honored

Wig World

3705 Pennsylvania Ave. - 669-3711 - Free Parking

De Perini pumps and airy cutouts - to walk with suits this Spring.

they LOOK, FEEL, WEAR like $9.99 shoes but at Wyman you pay 6.99

comparable styles in high and mid heels

a. Black Patent, Black Calf, Navy Calf

b. Black Patent, Black Crushed Kid, Navy Crushed Kid, Pastel Blue, Pastel Pink, Pastel Yellow
Hi & Mid-Heels

c. Black Patent, Navy Calf, Hot Sand Calf (a deeper tone)
Hi & Mid-Heels

Wyman

$2.99

CHARGE IT

204 W. Lexington • Harundale • Mondawmin • Dundalk • Towson Plaza • Drumcastle • Eastpoint