LEVERING HALL
with other branches of the Y.M.C.A. of Greater Baltimore
Present
DUKE ELLINGTON
And His
Famous Orchestra
Fri., April 9, 8:30 P.M.
City College Auditorium
Tickets $1.50, $2.00, $2.50
Leveling Hall, Y.M.C.A. CH. 3-2810 and all Y.M.C.A. Branches
Walker's Music—377 N. Howard
Ltd. 9-2664

ARROW PAINTER
A good arrow painter can be made from the motor and gears of a discarded record player.
Mount on a latter - like frame that turns one end of arrow and supports the other. Plug in and apply paint.

TINKER TOYS
Don't tell Junior but his Tinker Toys fitted together make the finest line dryer going.
Dowels with their multi-holed connectors permit any shape you want and with lots of quick-dry space between.

THIS ACCIDENT occurred at the intersection of Lexington St., and Carrollton Ave., Tuesday afternoon. Five persons received minor injuries. Police reported the driver of the car in the foreground, George Jones, 74, 2900 block Mosher St., has been charged with going through a stop sign. The driver and occupants of the car seen in the show window of a cleaning shop in background were: Hezakiah Allen, 49, 2700 block Harlem Ave.; Patrick Eddington, 17, 1800 block Lorman Ave.; John McCraw, 17, 1800 block Presstman St., and Robert Sanders, 31, 600 block Hilton St.

Two clubs sponsor salute to Wills

WASHINGTON

The Lettermen's Clubs of Cardozo and Spingarn High Schools of Washington are sponsoring a "Welcome Home Maury Wills Affair." It will take place on April 10, at 1:15 p.m., at the D. C. Stadium where the L. A. Dodgers will play the Washington Senators.

Game time will be at 1:30 p.m.

Maury is a native Washtonian and a former student of Cardozo High School. He is a member of the Cardozo "C" Club where he starred brilliantly in football, basketball, and baseball.

Wills is also an honorary member of the Spingarn High School "S" Club. Maury has visited Spingarn at different times and addressed the male student body inspiring the audience with invaluable advice.

THE TWO clubs will honor Maury on that day by acknowledging his many achievements, and by showing their appreciation for the out-standing image he has established for the youth in the Nation's Capital and throughout the nation.

The ceremony will take place at home plate at 1:15 p.m. Both members of the "C" and "S" Clubs will participate. Robert "Bobby" Mitchell of the Washington Redskins and an Honorary Member of the "S" Club will be the Master of Ceremonies. Tickets may be obtained through the students of the two schools and members of the Lettermen's Clubs.

For additional information concerning this affair contact Stanley Gainer, Sponsor of the Cardozo "C" Club or Mr. Arnold M. George, Sponsor of the Spingarn "S" Club.

SINGERS WANTED
One Strong Bass or Baritone and one Strong Top Tenor. Age 23-35.
Write Theodore L. Porter
5308 JOY ROAD
DETROIT 4, MICHIGAN

NOW APPEARING AT THE BEAUTIFUL
Club Casino
1517 PENNSYLVANIA AVENUE
GENE LUDWIG TRIO
Featuring
NOLA JENKINS, Vocalist
MATINEE SUNDAY 5-9 P.M.
AMPLE PARKING ON LOT – McMECHEN NEAR PENNA., WITH ATTENDANT

Schenley instant party:

$4.70 Fifth $2.98 Pint
just add friends and serve
BLENDED WHISKY, 86 PROOF, 65% GRAIN NEUTRAL SPIRITS © 1964 SCHENLEY DISTILLERS CO., N.Y.C.

Lemmel sends aid to Miss. pupils

Youngsters in Cathage, Miss. will soon receive a package from Baltimore that has over 500 items, to help them with reading, writing and arithmetic, and some hobby tools to add interest to the school day.

Recently, pupils at Lemmel Junior High School learned about the plight of the colored school children in Carthage. Some have no supplies, no hope of getting any.

Plans were soon underway at Lemmel to do something about the tragedy such deprivation can bring to those who yearn for an education.

The Student Council, with Linda Grant, a 9th grader as president, initiated a project entitled "Knowledge for Freedom" and held the kick-off meeting March 30.

The Rev. Herbert O. Edwards, pastor of Trinity Baptist Church, gave the keynote speech to tell how citizens in the South endure hardships "that will never be written in any newspaper."

As a result, the pupils of Lemmel brought in notebooks, pencils, pens, erasers and even a toy clock.

The school with W. Norris Weis, principal, agreed to continue to send materials until they will be supplied by the state.

Following are some of the items contributed:

2 business folders, 12 notebooks, 278 pencils, 55 hardback notebooks, 5 pocket dictionaries, 5 pencil sharpeners, 22 boxes crayon, 4 bottles of glue, 4 protractors, 63 pens, 4 rolls of cellophane, 1 pack stencils, 38 rulers, 2 boxes of flash cards, 3 packs of cowboys and Indians.

Also, 3 bags of chalk, 1 box of thumb tacks, 4 boxes of reinforcements, 26 writing tablets, 1 pack of dividers, 29 erasers, 1 toy clock, 1 pack of coloring books, 5 story books, 5 work books, 4 sets of puzzles, 2 clay model sets, 1 pack of racing cars, and 6 water color sets.

Police Blotter

Criminal Courts

Attempted Burglary — Wilton Jones, guilty 4th and 5th counts, sub curia; Earl T. Smith, guilty 4th and 5th counts, sub curia; Lemuel Barner, guilty 4th and 5th.

Housebreaking — Johnny R. Hughes (2 cases), pleaded guilty, 6 months in Maryland Correctional Institution for Men, in each case, sentence suspended and probation for 2 years.

Burglary — Johnny R. Hughes (2 cases), pleaded guilty, 6 months in Maryland Correctional Institution for Men, in each case, to run consecutively with other sentences.

Forgery — Vaughn Thomas (2 cases), stet.

Storebreaking — Vaughn Thomas, guilty, sub curia; Same, guilty 2nd count, sub curia; Ralph A. Ringgold, plea of nolo contendere, to 1st count, sub curia; Henry C. Holloman, plea of nolo contendere to 1st count, sub curia.

Embezzlement — Francis A. McQuay, pleaded guilty, 2 years in House of Correction.

Attempted Burglary — Larry M. Kelly, guilty 3rd count, 18 months in House of Correction, to run concurrently with sentence now serving.

Burglary — Thomas C. Dooley, guilty 6th count, 6 months in Maryland Correctional Institution for Men, sentence suspended and probation for 6 months.

Carnal Knowledge — Elmer J. Allen, not guilty.

Disorderly Conduct — Ephraim Harvard Jr., guilty, 10 days in jail.

Shoplifting — Robert D. Thomas, pleaded guilty, 1 year in House of Correction (3 cases); stet; Charles E. Cashmere, guilty, 1 year in House of Correction; Same, (4 cases), stet; Vernon Boines, pleaded guilty, 1 year in House of Correction; Same, (3 cases), stet.

Violation of Auto Law — George Whitley, not guilty.

Rape — Samuel Williams Jr., guilty 1st and 3rd count, imposition of sentence deferred pending the filing of a motion for a new trial.

Forgery — Catherine V. Funk, (2 cases), pleaded guilty, 6 months in Maryland Correctional Institution for Women, in each case, to run consecutively; Same, (4 cases), stet.

Murder — Catherine Hill, guilty of murder in the second degree, 8 years in Maryland State Reformatory for Women.

Assault — Malcolm L. Schlick (6 cases), guilty, 3 years in House of Correction, in each case, to run concurrently, sentences suspended and probation for 3 years to pay costs and upon condition.

Violation of Narcotic Law — Edwin L. Wilson, guilty, imposition of sentence deferred pending the filing of a motion for a new trial; William H. Shaw (3 counts), guilty, 3 years in penitentiary, in each case, to run concurrently; Allen Elliott and James G. Brace, had forfeited.

Larceny — Isabella Sims, pleaded guilty, fined $50 and costs; Edwin L. Moore, not guilty.

Disorderly Conduct — Hugh Porter, pleaded guilty, 6 months in jail.

Burglary — Clyde E. Reese, guilty 6th count, 2 years in House of Correction.

Assault to Murder — Allen Simms, guilty 2nd count, 3 years in Maryland Correctional Institution for Men.

Larceny — Allen Simms, appeal filed.

Larceny — Walter G. Revis, James A. Revis and Carroll S. Lechner, guilty, as to each, sub curia as to each; Donald L. Sassmeyer, guilty, 1 year in House of Correction, to run consecutively with sentence now serving; Stanley Bennett, guilty 2nd count, 18 months in Maryland Correctional Institution for Men.

Assault to Murder — Julian O. Pitt, guilty, 1 year in House of Correction; Carl J. Beckner (8 cases), pleaded nolo contendere, 1 year in Maryland Correctional Institution for Men, in each case, to run consecutively; sentences suspended and probation for 1 year to pay costs; Tracey Cox Jr., plea of nolo contendere, 1 year in Maryland Correctional Institution for Men, in each case, to run concurrently; sentences suspended and probation for 1 year to pay costs.

Disorderly Conduct — Julian O. Pitt, not guilty; Louis J. Bassetti, not guilty; Carl J. Beckner, not guilty; Tracey Cox Jr., not guilty; John R. Lockliear, not guilty.

Deadly Weapon — Carl J. Beckner, plea of nolo contendere, 1 year in Maryland Correctional Institution for Men, to run concurrently with other sentences, sentence suspended and probation for 1 year to pay costs; John R. Lockliear, plea of nolo contendere, 1 year in Maryland Correctional Institution for Men, to run concurrently with other sentence, sentence suspended and probation for 1 year to pay costs.

Receiving Stolen Goods — Furman T. Day, guilty, 60 days in jail, sentence suspended and probation for 90 days to pay costs.

Forgery — Benjamin A. Gee, not guilty.

Larceny — Benjamin A. Gee, (2 cases), guilty, 1 year in Maryland Correctional Institution, in each case, to run concurrently, sentence suspended and probation for 1 year to pay costs, etc.

Assault — Louis H. Finney, guilty, 6 months in House of Correction, sentence suspended to pay fine of $100 and costs; Charles D. Supe, not guilty.

Violation of Auto Law — James L. Foster (2 cases), appeals withdrawn upon payment of costs; Donald C. Hodges, not guilty; Don Lynch Jr., guilty, fined $10 and costs; David J. Martin (8 cases) appeals withdrawn; Rosemary McKenny, appeal withdrawn; Same, not guilty.

Hypothecation — Ronald L. Cooper, stet.

Larceny After Trust — Ronald L. Cooper (3 cases), stet.

False Pretenses — Alma Wallace, guilty, 4 months in Maryland Correctional Institution for Women, sentence suspended and probation to pay costs and make restitution.

Assault to Murder — Robert A. Wallace, guilty, 3 years in Penitentiary; Same, guilty 2nd count, 3 years in Penitentiary, to run concurrently with other sentence.

Deadly Weapon — Robert A. Wallace, guilty 2nd and 4th counts, 6 months in Penitentiary on 2nd and 4th counts, to run concurrently with other sentence.

Robbery With Deadly Weapon — Lee A. DeLucenzo (4 cases), bail forfeited.

Violation of Probation — John L. Gholson, pleaded guilty, sub curia; Charles E. Alexander (2 cases), pleaded guilty, 6 months in jail, in each case, to run concurrently; Anthony Dabrowski, sub curia.

Larceny — Eddie L. Cage, not guilty; Vivian Smith, not guilty.

Larceny After Trust — H. Livingston Hamm (8 cases), stet.

CABANA MUSICAL CLUB
1712 GREENMOUNT AVE.
YOU MUST COME UP AND SEE US SOMETIME!
MAXINE JOYCE
BALTIMORE'S FINEST LOUNGE
Thursday-Drum Stick Nite
Large Southern Fried
Chicken Leg—25c
Drinks At Regular Prices
FOOD FOR THE SOUL
Your Hosts: Mack and Josephine Thomas
EARL GREEN, Mgr. Phone 732-9794

CLUB MOULIN ROUGE
636 N. CHESTER ST. DI. 2-9618
Under Management of PEGGY WILLIAMS
Featuring:
Continuous Music
TUES. ALL DRINKS 3 for $1
WED. LADIES NITE DRINKS 25c
THURS. COCKTAIL NITE COCKTAIL 39c
PEGGY

Poverty meeting set

A national conference on poverty in America will be held tonight, Friday, Saturday, Sunday at Knox Presbyterian Church, Broadway and Gay Streets, sponsored by U-JOIN, the Union for Jobs Or Income Now.

Poor activists from colored and white ghettos of such cities as Newark, Cambridge, Cleveland and Chester, as well as people from the rural south and the Appalachians, are expected, according to Walter Lively, U-JOIN staffer.

The conference will begin Friday at 8 p.m. with a panel on the "Economics of Poverty." This will be followed by a full day of panel discussions on Saturday, starting at 9 a.m.

The Saturday program will also include workshops on such subjects as slum housing, jobs, education, welfare, urban renewal, and the War on Poverty. There will be a key note address by Jesse Allen, a community organizer from Newark on "An End to Poverty in America" at 8 p.m.

All sessions are open to the general public. There is a registration fee to offset expenses but those neighborhood people who cannot afford the cost will be admitted. For information call U-JOIN, 276-3096.

THIS WEEK'S SPECIAL
TEMPTATION'S NEW ALBUM
and other selections
save $1.49 each
ABCO RECORD SALES
1800 W. NORTH AVE. AT FULTON

CLUB ORLEANS
BAR AND LOUNGE
715 N. GAY STREET • PE. 2-9167
Lounge Open Friday - Saturday 9 p.m. to 2 a.m.
Sunday 8:30 p.m. to 1:30 a.m.
MUSIC BY THE ALL STARS
Featuring the Fabulous Voice of "LITTLE MISS GWENDOLYN"

"STAY ALIVE IN '65"
MOE'S LOUNGE
118 N. GREENE ST. SA. 7-4661
"Where The Elite Meet"
Baltimore's Newest Lounge
Where Everyone Is Welcome!
Mondays—"Bossa Nova Time"
featuring
Andre' y su Tremendo Combo
Featuring
CLYDE CRAWFORD
and HIS LORDS OF RHYTHM
AL PRINCE On The BONGO
MORRIS BROWN
Jam Session Every Sunday 5 to 9
Extra Added Attraction
MIGUEL VEGA and HIS INTERNATIONAL COMBO
DANCING AND CONTINUOUS ENTERTAINMENT
For Reservations Phone SA. 7-4661
MORRIS BROWN, Mgr. CHARLES BROWN, Asst. Mgr.

1010 AM 92.3 FM
NEW W.S.I.D.
TIME SCHEDULE
6-8:30 A.M.–MORNING WITH MORRISON
EDDIE MORRISON
8:30-8:45 A.M.–UNITY
8:45-12:00 noon–THE CHAPEL OF THE AIR
PAULINE WELLS LEWIS
12:00-3:00 P.M.–IN THE HIGH PRIEST KINGDOM
PAUL "FAT DADDY" JOHNSON
3:00-8:00 P.M.–FOXX'S RECORD BOX
BILLY FOXX
8:00-11:00 P.M.–GOSPEL TRAIN
PAULINE WELLS LEWIS
11:00-Dawn–JAZZ UNTIL DAWN–ON WSID F.M.
BILL "SPARKEY" MULLEN

47 students assisted by Poverty War

WASHINGTON

A pilot work-study program at D.C. Teachers College is providing 47 economically deprived students the opportunity to fulfill their ambitions of becoming college graduates.

At this time only college students are being considered for the work-study program and they must be from low income families.

Students under this program are engaged in on campus jobs and in community work as teachers aids, library aids and clerical workers, etc.

Elated over being selected to participate in this program is Lucy Jones, 21, a junior from Rocky Mountain, N.C., majoring in elementary education and working as a program aid at D.C. Teachers College; Mary Adams, 19, a freshman from Edgefield, S.C., majoring in elementary education and is a teachers aid at Park View elementary school; Mary Lancaster 21, a junior from Washington, D.C., majoring in physical education and is secretary to the Administrative Aid at Banneker Junior High School.

Swinging Affairs of '65
PRESENTING
DAVE ROSS
Featuring RUBY HUGHES, Vocalist
SPECIAL ADDED ATTRACTION
FRIDAY, SATURDAY, SUNDAY
DOTSON'S

FRIDAY - SATURDAY - SUNDAY — ONLY
Back For A Limited Engagement
ETHEL ENNIS
Is back with us for a short while. Don't miss seeing her
—Plus—
THE CLAUDIA HUBBARD TRIO
Featuring Walter Nanuth on Guitar
Show Starts Nightly—9 P.M. - Sun. 8 P.M.
RED FOX
Fulton at Pennsylvania PA. 5-9707
Never a Cover or Minimum

FOREST MANOR CATERERS
3803 FOREST PARK AVE.
Banquet Rooms Available for:
Weddings, Receptions, Parties, Buffets, Banquets and other Social Gatherings.
Featuring Best Food and Service
Choice Dates Available
Phone MR. DICKENS
Daily FO. 7-9431 after 4 p.m. LI. 2-4118

BUSINESS MEN'S LUNCH
11 a.m. to 2 p.m. Daily
DINNER SERVED 7 DAYS A WEEK
2 p.m. to 2 a.m.
Available For Clubs & Parties
Open Sundays—Phone NO. 9-9574
1926 N. MONROE ST.
MACEO PAYSOUR, Proprietor
Maceo's Lounge & RESTAURANT

JAMES GRIFFIN, Baltimore CORE leader, was one of the spokesmen at School Board protest. He urged placing of a new Dunbar in the budget right away.

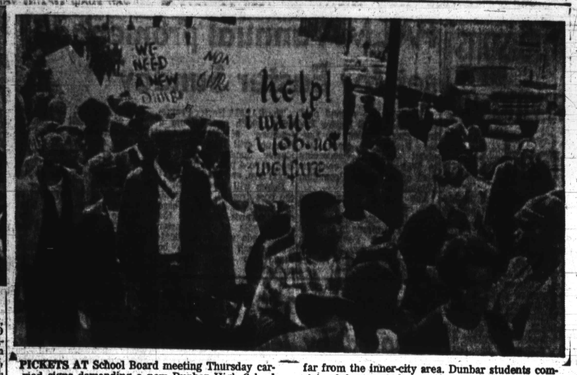

PICKETS AT School Board meeting Thursday carried signs demanding a new Dunbar High School. A new Western-Poly complex is being built now far from the inner-city area. Dunbar students complain of shortcomings at their school.

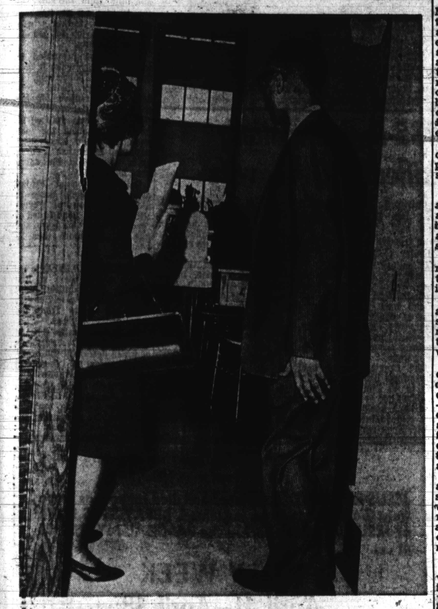

DUNBAR TOUR—School Board Commissioner Elizabeth Murphy Moss toured Dunbar High School this week with Principal Robert Diggs.

JAMES McCALL and the Rev. Robert Clark were among speakers before School Board during protest Thursday in behalf of Dunbar improvements.

After Thursday's meeting, Mrs. Moss told the AFRO the Commission on Secondary Schools, which made an evaluation of Dunbar in 1963, specifically recommended, among other things, that there be a school-wide curriculum study committee charged with the responsibility of studying how courses could be changed to fit in with the needs, interests and abilities of students.

"The committee also recommended that a swimming pool be erected on the school site.

• • •

"I GREW UP in Baltimore and members of my family attended Dunbar. It was a hand-me-down school then and it is a hand-me-down school today.

"These youngsters have a right to express dissatisfaction with second-hand buildings and equipment.

"I visited Dunbar this week and saw the old equipment—some of it designed for elementary pupils—for example, typewriters which do not work.

"It is my feeling that if the city can find money to spend on lavish schools on the rim of the city—Poly and Western — we must re-examine our capital improvement plans and must provide first rate facilities for inner-city children who have not received them for three and four decades."

Mrs. Moss also said she agreed with CORE and the students that "the use of the word 'band' on their diplomas is a strike against them and they already have enough strikes against them not to need another."

BOARD MEMBERS who were not present at the meeting were Dr. J. Percy Bond, the only other colored member; who was out of the city; Philip Macht, who was out of the country, and John J. Sweeney Jr., who had a court case.

Other members present were Sidney Tinley, Mrs. M. Richmond Farring, Dr. William D. McElroy and Dr. William S. Stone.

After the closed session meeting adjourned, Mr. Frank confronted a group of 15 students who were sitting in the office of Sidney N. Chernak, director of secondary education.

A Dunbar senior, Miss Blandcette Brown, listed the grievances of the students: typewriters, old facilities, old books.

"We have an IBM machine which you so graciously gave us," the commerical student said, "but you didn't send a teacher to teach how to use it. We can't work it ourselves."

Mr. Frank left, promising to visit Dunbar next week.

On his way out, he explained to a policeman, "I don't want them thrown out . . . I wish they would leave."

A short time later the students sequestered in a third floor library and other offices sent out for sandwiches and began to settle for the night.

The secretaries had all gone home, the pickets outside began to dwindle and the students made plans to teach themselves history of colored Americans in the library the next day—a school day they would miss.

—Students win

(Continued from Page 1)

erators chased up the stairs after the board members in an attempt to sit in on the closed session.

The doors to the room were closed to them and the students took up posts in various offices throughout the building as police roamed the corridors.

They remained in the offices as the board met and a hundred pickets, who had marched from Dunbar carrying placards and a coffin with the sign, "Bury Jim Crow Education," paraded in front of the building.

MR. GRIFFIN stated during the public meeting that CORE is "concerned that our demands to have a new Dunbar put into plans or budget have been ignored."

The Rev. Robert S. Clark of the Eastern Baltimore Methodist Parish and CORE's education committee, asked for "creative teaching when it comes to the inner-city schools and students."

"To meet the challenge and to implement to necessary changes we are asking for a new high school and not converted junior high and elementary schools."

James McCall, a student at Dunbar, told the board, "We're here to protest, because no one else will do it for us. We're here to demand quality education. We're tired of studying with ragged school books."

Charles Brown, who was president of the Dunbar Student Council last year, provided graphic examples of obsolete materials at the school, saying "half the typewriters don't work. I used a textbook that my aunt had written her name in years ago.

"Nobody is suffering but us. How can I ask for a job when I have 'basic' written on my diploma?"

After the meeting, Mrs. Moss told the AFRO the Commission on Secondary Schools, which made an evaluation of Dunbar in 1963, specifically recommended, among other things, that there be a school-wide curriculum study committee charged with the responsibility of studying how courses could be changed to fit in with the needs, interests and abilities of students.

"The committee also recommended that a swimming pool be erected on the school site.

• • •

"I GREW UP in Baltimore and members of my family attended Dunbar. It was a hand-me-down school then and it is a hand-me-down school today.

"These youngsters have a right to express dissatisfaction with second-hand buildings and equipment.

"I visited Dunbar this week and saw the old equipment—some of it designed for elementary pupils—for example, typewriters which do not work.

"It is my feeling that if the city can find money to spend on lavish schools on the rim of the city—Poly and Western — we must re-examine our capital improvement plans and must provide first rate facilities for inner-city children who have not received them for three and four decades."

Mrs. Moss also said she agreed with CORE and the students that "the use of the word 'band' on their diplomas is a strike against them and they already have enough strikes against them not to need another."

BOARD MEMBERS who were not present at the meeting were Dr. J. Percy Bond, the only other colored member; who was out of the city; Philip Macht, who was out of the country, and John J. Sweeney Jr., who had a court case.

Other members present were Sidney Tinley, Mrs. M. Richmond Farring, Dr. William D. McElroy and Dr. William S. Stone.

After the closed session meeting adjourned, Mr. Frank confronted a group of 15 students who were sitting in the office of Sidney N. Chernak, director of secondary education.

A Dunbar senior, Miss Blandcette Brown, listed the grievances of the students: typewriters, old facilities, old books.

"We have an IBM machine which you so graciously gave us," the commerical student said, "but you didn't send a teacher to teach how to use it. We can't work it our-

IRRITATED EYELIDS?
Bathe them with LAVOPTIK, the Medicinal Eye Wash. Soothes and refreshes sore, burning, itching eyelids; relaxes tired eyes. Get LAVOPTIK with eye cup included at your druggist. Satisfaction or money back.

Ask Your Druggist For
KERR'S KELL-A-KOUGH
The Medicine with the Nasty Taste
For Coughs Due To Colds
Used in Solio. for 35 Years

DR. N. BUCKNER
DENTIST
1506 PENNA. AVE.
2nd FLOOR
LA. 3-2909
FL. 8-1267

Why "Good-Time Charlie" Suffers Uneasy Bladder
Urinary antiseptic or disinfecting may be a source of mild, but annoying bladder irritations—making you feel restless, tense, and uncomfortable. And if restless nights, with nagging backache, headache or muscle aches and pains due to overexertion, strain or emotional upset, are adding to your misery, don't wait—try Doan's Pills.
Doan's Pills act 3 ways for speedy relief. 1—They have a soothing effect on bladder irritations. 2—A fast pain-relieving action on nagging backache, headache, muscular aches and pains. 3—A stimulating mild diuretic action that helps flush bacteria or irritants from the urinary tract. Get Doan's Pills.

Young educator to be selected

WASHINGTON

Plans to select the outstanding young educator of the District of Columbia have been announced by J. Peter Murphy, general chairman of the Outstanding Young Educator Program of the District of Columbia Junior Chamber of Commerce.

Full time teachers of the first through twelfth grade levels will be considered.

School principals have been contacted by Jaycee Committee members for nominations based on a guide developed by a panel of nationally prominent educators.

Nominations will be judged locally by a board of distinguished educators, lawmakers and private citizens. The local winner will be honored at a special awards banquet and presented with a scholarship to finance further coursed of study.

Man attacked by unknown youth

James Frizier, 48, 1400 block Division St., was returning home Wednesday night when he was attacked by an unknown youth for apparently no reason, according to Western District police.

Mr. Frizier was taken to Provident Hospital where he was treated for a stab wound of the chest. Police said the assailant, after attacking Mr. Frizier, fled.

Corns?
DR. SCHOLL'S ZINO-PADS
STOP PAIN FAST
Relief Starts in SECONDS!
Dr. Scholl's Zino-pads speedily relieve pain of corns, sore toes, tender spots. Separate medicated disks also remove corns one of the quickest ways known to medical science. Zino-pads are water-repellent. Get this truly wonderful relief today!
Dr Scholls Zino-pads

THRILLING RELIEF FOR HOT FLASHES FOR WOMAN AFTER WOMAN IN DOCTORS' TESTS!
If you're miserable from the hot flashes and accompanying irritable, restless feelings of change-of-life—you may be suffering unnecessarily!
Lydia E. Pinkham Tablets brought blessed relief from such functionally caused suffering, to women after women in doctors' tests. Yes! Research findings show Pinkham's is modern relief from distresses of "change"! Get genuine Lydia E. Pinkham Tablets, today.

"FLOWERS FOR ALL OCCASIONS"
J. J. CUMMINGS & SONS
Reasonably Priced — Expertly Arranged
MEMBER, FLORIST TELEGRAPH DELIVERY ASSN.
NO BRANCH STORES
PHONE: PLAZA 2-1374, 1375, 1376
1123-25 W. BALTIMORE STREET

DON'T BE SKINNY
If skinny, thin and underweight because of poor appetite, lack of energy, nervous, weak feeling, lack of weight building material (vitamins, minerals and body building nutrients), doctors say you may be suffering from lack of vitamins supported, by overeating, indigestion, constipation, lack of sleep, stress, fatigue, nervous tension, worry, etc. Before taking costly tonics, try Wate-On Tablets. Large tight fatigue, low energy, nervous, weak, skinny people report amazing results. Ask your doctor about the value of Wate-On for you. Satisfaction from the first trial or return where purchased for refund. At druggists everywhere.
Wate-On Tablets, (Reg.) . . . $2.00
Wate-On Tablets, (Big) . . . 3.00
Wate-On Tablets, (Jr.) . . . 1.00
New Super Wate-On, 16 oz. . 3.00
WATE-ON

TAT ROACH TRAP
Destroys Roaches
KILL ROACHES THE NEW WAY!
with TAT ROACH TRAP — safest, most effective roach killer known!
Powerful TAT roach-killing bait attracts roaches fast. Roaches feed on bait, return to nests and die!
Sealed in special metal container, TAT won't dry out or evaporate like sprays, liquids, powders, keeps its roach-killing power as long as there's bait in the can!
Protective container makes it operate automatically by children or pets! Safe to use anywhere in the home! TAT roach problems forever or your money back!
2 traps only 69¢
Available at Drug, Grocery, Department Stores, Hardware and variety stores.

LYSOL . . . fastest, easiest, most effective way to help protect your home from FUNGUS, MOLD, MILDEW, ODORS
It's so easy to guard your home against mold, mildew and fungi, including the fungus that causes Athlete's Foot.
Just add a little Lysol to your regular cleaning water. Unlike soap, Lysol destroys disease germs as well as fungi and odors—at lower cost. Add fresh-smelling Lysol when you clean—bathroom, kitchen, baby's room, all through the house. Safe as an as your detergent. Pine Scent or Regular.
Lysol BRAND DISINFECTANT
For more anti-germ protection than any detergent, any bleach, any pine oil.

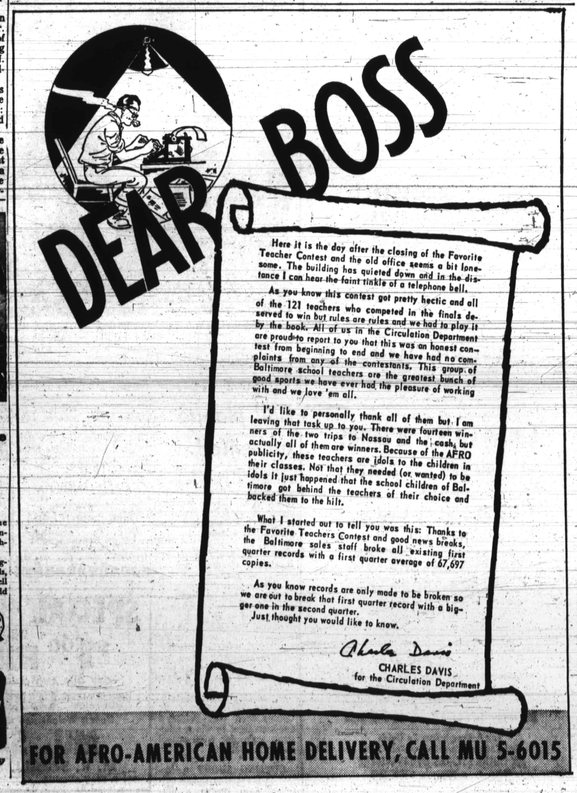

FOR AFRO-AMERICAN HOME DELIVERY, CALL MU 5-6015