Real Estate For Sale Real Estate For Sale Real Estate For Sale Real Estate For Sale Real Estate For Sale Real Estate For Sale Real Estate For Sale

BUY LIKE RENT

1129 WICKLOW ROAD

Lovely corner, 6 rooms, tile bath, unit kitchen, hardwood floors. Completely renovated. 2 second yars. MOVE IN ONE DAY.

CALL MR. ANTHONY

LEADER REALTY CO.

(Not connected with any other Co.)

LE. 9-4340 VA. 3-0045

ADAMS REALTY
BROKERS

1207 WILDWOOD PKWY.

Two story brick group with fenced in yard, hardwood floors. Three bedrooms and bath completely redecorated.

947-3141 NO. 9-7200

2511 LOYOLA NORTHWAY

Two story brick end of group. Three bedrooms and bath, living room, dining room, kitchen finished basement, hardwood floors, awnings, venetian blinds, carpeting, drapes.

RI. 7-4970 NO. 9-7200

4704 NORWOOD AVE.

Two story Duplex, corner of Hillsdale. First floor has den, living room, dining room, kitchen, 1 bedrooms, den, 1½ baths; second floor has bath, kitchen, dining room, living room, one bedroom, front porch, front and side entrances.

947- NO. 9-7200

4520 FINNEY AVE.

Two story brick end of group with front porch, fenced yard all painted walls, hardwood floors extra flush, 220 wiring, sale includes washing machine, freezer top refrigerator, storm doors, three bedrms. and bath, living room, dining room and kitchen.

LI. 7-405 NO. 9-7200

1001 LYNDHURST AVE.

EDMONDSON VILLAGE

Two story brick corner. Three bedrooms, living room, dining room, kitchen, knotty pine club basement, vacant, ready for immediate occupancy.

RI. 7-4970 NO. 9-7200

3118 HOWARD PARK AVE.

Detached, opposite Hillsdale Golf Course, living room, dining room, kitchen, breakfast nook and den, 3 bedrooms and bath. Enclosed front porch, garage; lot 50 x 120.

RI. 7-4970 NO. 9-7200

3800 BLK. HILLSDALE RD.

Two story brick semi-detached. Three bedrooms and bath, living room, dining room, modern unit kitchen, knotty pine club room, house pantry, air conditioning, one car garage.

RI. 7-4970 NO. 9-7200

ADAMS REALTY
BROKERS

NO. 9-7200
RI. 7-4970 947-3141
LI. 2-5405

4 BEDROOMS

3513 EDMONDSON AVE.

Very lovely home with 4 Bedrooms.
CAN BE USED COMMERCIAL
CALL MR. ANTHONY

LEADER REALTY CO.

(Not connected with any other Co.)

LE. 9-4340 VA. 3-0045

VETS—NO MONEY DOWN
NON VETS—$350 DOWN

$21.50 A WEEK
Edmondson Village

1005 KEVIN ROAD

MODERN 6 ROOM HOME on beautiful tree lined street. Unit kitchen, tile bath, hardwood floors, tile floors and extra bath in basement. Excellent condition.

OR. 5-3811, ID. 3-5546

HARFORD ROAD Section — Large home in excellent condition. Price reduced. Can be used as 2 apartments. Agent • PL. 5-0008.

FOR SALE or rent — Northeast section of city. Now operating as funeral home. BR. 6-3621. BR. 2-4602.

FIRST REALTY CO.
3132 WEST NORTH AVENUE

THE NUMBER TO CALL
DAILY & SUNDAY – 9 to 9

WI. 7-1500

YOU DESERVE THE BEST

HUNDREDS OF REMODELED HOMES

FROM **$100** DOWN

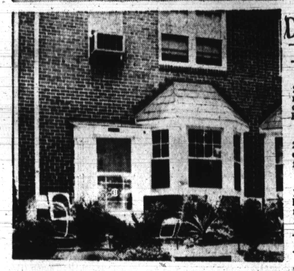

CALL FOR TOUR-O-MATIC SERVICE

PARK HEIGHTS

2507 QUANTICO AVE.

2 story brick corner home. 6 rooms, modern tile bath, oil heat. Paneled club room. Wall to Wall carpeting. Excellent condition.

3806 ROLANDVIEW AVE.

2 story porch front. 1st fl., living room, dining room, modern unit kitchen. 2nd fl. 3 bedroom and tiled bath.

2702 SPRINGHILL AVE.

Brick porch front. 2 story, 1st floor living room, dining room, breakfast room and kitchen. 2nd floor, 4 bedrooms and bath. Oil heat.

EDMONDSON VILLAGE

3911 WOODRIDGE ROAD

Modern two story porch front. Six rooms and bath. Living room, dining room, unit kitchen. Three spacious bedrooms and tile bath. Oil heat.

NORTHWEST

715 LAKE DRIVE

Lovely stone porch front home with view overlooking Druid Hill Lake. Reception hall, spacious living room and dining room. Extra large modern kitchen and tile powder room. 6 spacious bedrooms and 2 baths. Oil heat.

NORTHWEST

2507 LINDEN AVE.

Two story brick porch front home. Living room, dining room, breakfast room, unit kitchen with range. Second floor: FOUR BEDROOMS with tile bath. Very large rooms. Carpeting in living room, dining room and mirror in dining room.

NORTHEAST

2520 ROBB ST.

2 story brick porch front, 6 rooms, 2 baths, Oil heat. Beautiful club room.

2938 HARFORD ROAD

Two story porch front. First floor: living room, dining room, kitchen with range. Pantry. Second floor, three lovely bedrooms and modern bath.

2006 N. WASHINGTON ST.

Modern two story brick porch front home. First floor: living room, dining room, dinette with modern kitchen. Second floor: three bedrooms and bath. Complete walnut formica clubroom and bath.

TRADE-IN TODAY

THE NUMBER TO CALL
DAILY & SUNDAY – 9 to 9

WI. 7-1500

FIRST REALTY CO.
3132 WEST NORTH AVENUE

REITER RECOMMENDS

4201 COLBORNE ROAD

Two-story brick porch front. 6 large rooms 3 bedrooms. Full basement. Nice condition. Corner property very good buy.

3812 GELSTON DRIVE

Hot water heat, 3 large bedrooms unit kitchen, large living room and dining room. Elec. cond. Newly decorated.

4017 WOODRIDGE RD.

Half block from bus. Brick two-story. Six large rooms and tiled bath. In excellent condition. Low down payment.

3104 HOWARD PARK

Opposite Golf Course. Dutch Colonial Cottage in excellent condition. All large rooms, oil heat. Many extras. Owner anxious to sell.

3909 WOODRIDGE ROAD

Two-story brick, 3 bedrooms, tiled bath with shower, Hot water oil heat, New roof. Will decorate—wonderful buy.

714 MT. HOLLY ST.

Two-story brick group. Six large rooms (3 B.R.) Tiled bath with shower. Hot water oil heat. New hot water heater. Excellent condition. One block from bus line.

WINDSOR HILLS

2400 Monticello Road. Cottage. Two apts. Six rooms and bath on 1st floor. Private entrance to deck porch & second apt. of three rooms and bath.

2205 MT. HOLLY ST.

Four bedrooms, brick group nice back yard, In quite neighborhood. Idea for large family. Only $250 dn. and $74.00 per month. Mr. Isely. WI. 4-3301-Eves.

Call Mr. Peters Eves. 448-1528

WALTER A. REITER & CO. RI. 4-1010

3415 PARK HEIGHTS AVENUE

BARGAIN

This is a very nice 4 bedroom house. Vacant and waiting for the client who wants a larger house — at a modest price.

TEL. 837-2500

GOVANS
528 BEAUMONT AVE.

Beautiful Wide 3 bedrooms, completely Renovated—Vacant move right in

TEL. 837-2500

ROBERT A. LEE

Bring us your home problems. Sales, rentals, financing and listing. Homes for sale in all sections, city and suburban.

$200 Down. Monthly payments to suit your budget.

Ranch styles, colonies, bungalows duplexes and investment properties. Building lots. Large selection of repossessed government homes. Small down payment. Churches built to your specifications.

FOR RENT

Small church. Seats 100 — West Baltimore Houses and apartments. — East and West Baltimore, Walbrook, Forest Park, Windsor Hills and Edmondson Village.

ROBERT A. LEE REALTY COMPANY
2338 Penna. Ave.
LA. 3-3368 - 523-0054
SUN. and EVES.
947 5090 664-1046
542-4534 566-4503

EDMONDSON VILLAGE — Very large 8-room home. Includes 4 large bedrooms. Bar in cellar. Real fire place. All conveniences. Immediate occupancy. Principals only. 947-7107.

FAMILY REALTY

Presents

LUXURY HOMES

FOR AS LOW AS

$90 DOWN

2228 PENROSE AVE.

2 Story Porch Front. Six Rooms and Bath. Completely Renovated With Clubroom.

4414 FINNEY AVE.

2 Story, porch front, 6 rooms, modern tile bath, oil heat.

2868 HARFORD RD.

2 story porch front home. Four bedrooms and bath. Oil heat.

836 ALLENDALE ROAD

Edmondson Village. Lovely. Completely modern throughout, Patio porch front, storm windows and doors. Modern tile bath.

Must Be seen to be believed

Call

FAMILY REALTY
712 POPLAR GROVE ST.
LO. 6-6300

Real Estate For Sale Real Estate For Sale

Champion Offers

3902 DORCHESTER ROAD

ASHBURTON. Duplex cottage. Completely redecorated. Separate entrances. 1st flr. livingrm., 2 bedrms., new kitchen and new bath, breakfast room. 2nd and 3rd flr. apt. 4 bedrooms, living room, new kitchen and new bath. Hot water oil heat. Auto. hot water heater. Hardwood floors will be sanded. This home is located on a quiet, rich, suburban street 1/2 block from Garrison Boulevard. Slate roof. Now being redecorated.

Champion Realty, Inc.

FO. 7-5679 LE. 9-4161

JAMES CROCKETT, INC.
REALTORS

"Better Homes For Better Living"

We Multiple List

1920 W. NORTH AVE.

728-0666 WI. 5-5053

EDMONDSON VILLAGE

4271 ROKEBY ROAD
Club room, extra flush. 3 bedrooms. living room. dining room unit kitchen.

4109 MOUNTWOOD RD.
2 story, brick. End of group. Excellent condition, 6 rooms, bath, club basement.

1017 WILDWOOD PKWY.
2 story. Excellent condition. 3 bedrooms, bath.

1102 WILDWOOD PKWY.
2 story, club basement. 2 kitchens, 2 baths.

4219 ROKEBY ROAD
F. H. A. approved. 3 bedrooms, living room, dining room, unit kitchen.

NORTHWOOD

1309 KITMORE RD.
2-story brick. 6 rooms, bath, club basement.

1312 KITMORE RD.
2-story brick. 6 rooms, bath. Very good condition.

1314 KITMORE RD.
2-story brick row. 6 rooms, bath. partial club basement.

1316 KITMORE RD.
6 rooms, bath, partial club cellar.

1326 KITMORE RD.
2 story brick row. 6 rooms, bath, club basement.

5104 ST. GEORGES AVE.
2 story, shingle cottage. 3 bedrooms, living room, dining room, kitchen and breakfast room.

1230 WINSTON AVE.
2 story end of group. Completely redecorated. 3 bedrooms, club basement. VACANT.

1333 WINSTON AVE.
3 bedrooms, club bastment, barbeque. pit. Many extras.

1558 STONEWOOD RD.
3 bedrooms, living room, dining room, unit kitchen, partial clubroom.

1644 HEATHFIELD RD
4 bedrooms, 2½ baths, living room, dining room, unit kitchen, pantry, clubroom.

NORTHWEST

2708 ROSEDALE ST.
Compact 3 bedroom home, living room, dining room, unit kitchen 3 bedrooms ample closet space.

704 SPRINGFIELD AVE.
2 story shingle duplex. Good condition.

1803 E. 29TH ST.
2 story brick duplex. Excellent condition.

2812 RIGGS AVE.
6 room, bath.

4913 HERRING RUN DRIVE
2 story brick detached cottage 3 bedrooms, family size kitchen, large dining room, Florida Room, Club room, extra flush

4000 COTTAGE AVE.
1½ - story shingle cottage. Duplex.

3824 ROLANDVIEW AVENUE
2-story brick row. 4 rooms, bath.

1303 SILVERTHORN RD.
2 story brick row. 3 bedrooms, beautiful club basement, living room, dining room, unit kitchen.

1305 SILVERTHORN RD.
2 story. Excellent condition. 3 bedrooms.

137 MIDLAND RD.
bedroom. dining area, kitchen and bath.

1503 POPLAR GROVE ST.
2 story, semi-detached, 4 large bedrooms. Excellent condition.

$350 DOWN
Includes all settlement fees
On any of the following Homes

NORTHWOOD—1301 Glenwood Ave.
This beautiful three bedroom end of group is loaded with extras including club basement, patio, barbecue pit and the most beautiful landscaping you ever seen in group home.

HOWARD PARK—5621 Wesley Ave.
This fine three bedroom semi-detached home has a club basement, wall to wall carpeting, walk-in cedar closet and many other extras.

ASHBURTON—3804 Dolfield Ave.
This 22 foot wide group home will give you all the room and comfort that you have ever dreamed of FULL CLUB BASEMENT, garage, screened in rear porch, carpeting and many other extras.

PIMLICO—3119 Wylie Ave.
This five bedrom semi-detached home has a fireplace in living room, large modern kitchen; only one block from Parklane Shopping Center.

WINDSOR HILLS—2118 Allendale Rd.
This five bedrom cottage is in excellent condition and is perfect for the largest of families.

ALL THE ABOVE HOMES CAN BE PURCHASED ON THESE LOW TERMS OR OUR HOME CAN BE TAKEN IN TRADE FOR THE FULL RETAIL PRICE.

METROPOLITAN BROKERAGE LTD.
REALTORS
ID. 5-9333 665-0979 eves. & wk ends.

YOUR DREAM HOUSE

Split Level - air conditioned large family room, 1½ baths, carpeting, drapes, dishwasher, dryer and many other extras. Tremendous grounds with many fruit trees. This beautiful home is going to be sold fast so don't wait, call now. Before it is to late! Call RO. 4-3321.

TWO BEDROOM – BRICK SEMI-DETACHED

Just $250 down. Owner will help with settlement fee. Oh! What gorgeous blue drapes and new gold carpeting. Beautiful grounds with large patio, call to see. RO. 4-3321.

BRICK BUNGALOW–HOWARD PK.

Darling home just $11,500 plus g.r.—carpeting, drapes, etc. large grounds—Owner will help with settlement Fee. call

IDA R. CAPLAN
RO. 4-3321 Mann & Co. FL. 8-1527

5506 GROVELAND AVE.

Cape Cod residence. It is located on a lot that is a full 300' Deep with a two car garage. The first floor has living room, Dining Room, eat-in Kitchen, 2 Bedrooms and Bath. On the second floor are 2 more bedrooms and another bath. CAN BE USED AS TWO-FAMILY HOUSE.

TEL. 837-2500

EDMONDSON VILLAGE
3700 FLOWERTON RD.

Beautiful corner 3 bedroom house on large lot-fine clubroom completely redecorated-move right in.

TEL. 837-2500

Real Estate For Sale Real Estate For Sale Real Estate For Sale Real Estate For Sale Real Estate For Sale Real Estate For Sale Real Estate For Sale Real Estate For Sale

SPRING 1965

MANNING - SHAW

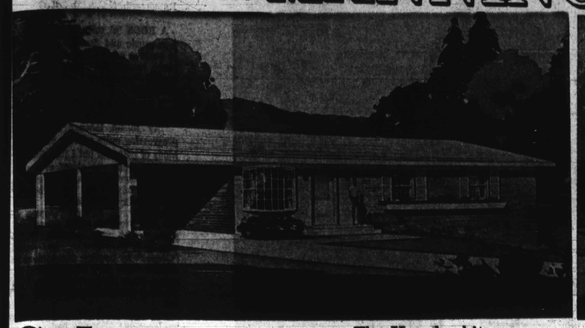

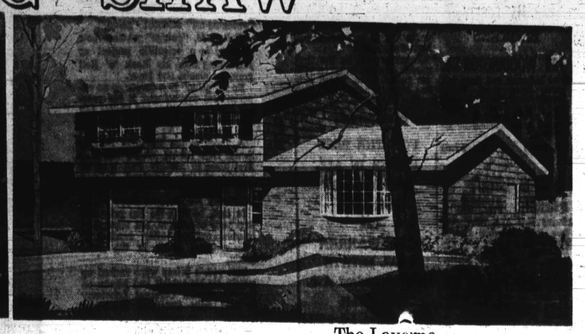

Sylmac

The Hepplewhite

A prestige community of fine homes 20 minutes from Baltimore Beltway. New section opening April 18th. For special appointment and preview showing, you may call one of our sales representatives or arrange through your FAIR HOUSING BROKER.

The Laverne

Prices start at $17,990, G.R. $180 for 6 full sized rooms and 2 baths. This value-packed development is designed primarily for those who desire modern conveniences in a country atmosphere with superb roads to all point.

Directions: Located 4 miles up Crownsville Rd. above Crownsville State Hospital to development.

5300 CHANDLER AVENUE
Ultra modern all brick semi-cottage. CLUB CELLAR, 3 bedrooms, wall to wall carpeting and drapes, backyard patio, air conditioned, refrigerator, storm equipped. $11,500 G.R. $90. — $450 Down. (Arlington)

3712 W. COLDSPRING LANE
Extremely modern 3-bedroom cottage. Wall to wall carpeting throughout, log burning fireplace, backyard patio. Low priced at $9950 G.R. $120. $400 Down (Howard Park)

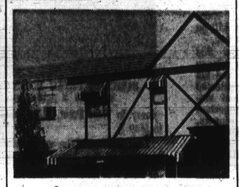

4944 EDGEMERE AVE.
Priced at only $9450. G.R. $90 for this 3 bedroom modern home with CLUBROOM, storm windows and doors. Many extras. $350 down will move you in.

4617 BELVIEU AVENUE
Exceptionally clean 3 bedroom cottage with modern furnace. Like new wall to wall carpeting and draperies. Priced at only $11,500 G.R. $120. $400 down. (Howard Park).

5317 FERNPARK AVENUE
Modern Cape Cod bunglaow. Only 16 years old. 4 bedrooms, storm equipped, 2 modern baths. Low priced at $11,900. G.R. $120 $450 down (Howard Park)

2206 CHELSEA TERRACE
Invest $600 down and you be the proud owner of this extremely clean duplex in Windsor Hills. 1st floor contains a 6 room apartment (3 bedrooms) full basement with partial club cellar and modern furnace. 4 rooms in 2nd apartment. $10,450—G.R. $120. VACANT.

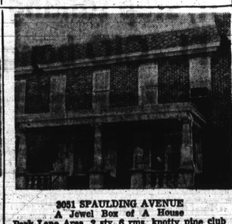

3051 SPAULDING AVENUE
A Jewel Box of A House.
Park Lane Area, 2 sty. 6 rms. knotty pine club bsmt. w/bar. One of the prettiest mirrored dining rooms you've ever seen! New awnings, wall-to-wall carpet throughout, glass walled unit kitchen. Ultra modern to the Nth degree! You won't believe $9,950 buys this house with so much in it! $90 G.R. $300 dn. F.H.A.

3054 OAKFORD AVENUE
Roomy modern semi-detached cottage with lots of character and charm. Full KNOTTY PINE club basement, wall to wall carpeting and drapes, powder room on 1st floor, large unit kitchen. Splendid location. Just off No. 19 busline. Howard Park.

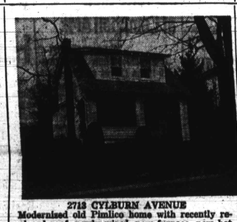

2713 CYLBURN AVENUE
Modernised old Pimlico home with recently replaced roof, newly wired, new furnace, new hot water tank. House has 6 rooms, 2 baths. Pay only $600 down. $9,950 — G.R. $120.

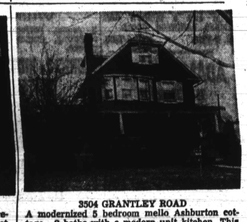

3504 GRANTLEY ROAD
A modernized 5 bedroom mello Ashburton cottage. 2 baths with a modern unit kitchen. This 9 room cottage has a 2 car garage, extremely large built-in freezer in basement, wall to wall carpeting and many deluxe features. $12,900 — G.R. $120.

3024 TIOGA PARKWAY
Full sized 6 room group home overlooking Mondawmin Shopping Center. KNOTTY PINE CLUB CELLAR. VACANT. In the process of being redecorated. $10,950—G.R. $120. $450 Down.

4215 ELDERON AVENUE
9 room, duplex. 1st floor apt. 4 rooms, bath. 2nd floor— 5 rooms, bath. 2-car garage, separate meters, knotty pine kitchen on 1st floor. 1st floor apt. has outstanding pegged oak floors plus log burning fireplace. $10,950 plus G.R. $120.

1203 AUGUSTA AVENUE
One of the lowest prices ever offered in Edmondson Village. $7850. G.R. $96 to buy 6 full rooms with partial club cellar, modern kitchen and bath. Sale includes refrigerator. $300 down F.H.A.

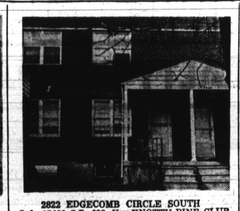

2622 EDGECOMB CIRCLE SOUTH
Only $7450 G.R. $90. Has KNOTTY PINE CLUB CELLAR, living room, dining room, kitchen, drapes and carpeting.

5635 BELLE AVENUE
I'm a beautiful 3 room all brick, semi-detached cottage. I have wall to wall carpeting, KNOTTY PINE club cellar and I am just lovely. Buy me for $8900. G.R. $96. $350 F.H.A. I'm located in a section near Rogers and Liberty Hgts. Ave.

Several desirable houses and apartments for rent.

MANY OTHERS TO SELECT FROM

G. I.'s NO MONEY DOWN
TRADE YOUR PRESENT HOME

NO. 9-6262 24 HOURS

MANNING - SHAW REALTY

1821 EUTAW PLACE

(MEMBER NAT. ASSOC. FAIR HOUSING BROKERS)

EXCLUSIVE SALES AGENTS

WARREN S. SHAW, President

☆ Best Trade-in Deals Available
☆ Finest Available Financing for Non-Vets
☆ Vets Need No Money Down

$150 DOWN
VACANT

794 GRANTLEY ST.

Edmondson Village. Decorated 3 bedroom home with sanded floors, unit kitchen, stone front porch.

LOUIS SINGER
LE. 9-7933 OR. 5-3811

$190 DOWN
EDMONDSON VILLAGE
3911 FLOWERTON RD.

Modern porch front home. Newly painted walls. 6 rooms and tile bath. Beautiful hardwood floors. CLUB CELLAR. Storm doors and windows. Steel back porch.

52 N. MORLEY ST.

Porch front home. Newly decorated throughout. 4 bedrooms and bath on 2nd floor. CLUB CELLAR. BEAUTIFUL hardwood floors. Oil heat. Garage.

TIME REALTY, INC.
1214 W. NORTH AVE.
LA. 3-8810

2 COMPLETE APTS.

709 AUGUSTA AVE.

1st floor 2nd floor
1. 3 Rooms & Bath 1. 3 Rooms & Bath
2. Clubroom 2. Pvt. Entrance
3. Garage 3. Pvt. Yard

CALL MR. ANTHONY
LEADER REALTY CO.
Not connected with any other company
LE. 9-4340 VA. 3-0045

$100 DOWN
YOUR CHOICE
3700 BLK. FLOWERTON RD.

Modern 2 story porch front 6 rooms, oil heat.

120 S. HILTON ST.

Porch front, oil heat, completely renovated.

3020 HARLEM AVE.

2 story porch front, 6 rooms, oil heat.

MOVE RIGHT IN
AMERICAN REALTY CO., INC.
SA. 7-0646

NORTHWOOD

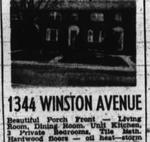

1344 WINSTON AVENUE

Beautiful Porch Front — Living Room, Dining Room. Unit Kitchen. 3 Private Bedrooms. Tile Bath. Hardwood floors — oil heat—storm windows and screens — swinging House in perfect condition. Beautiful full cellarroom.

CALL MR. ANTHONY
LEADER REALTY CO.
LE. 9-4340 VA. 3-0045
(Not connected with any other Co.)

U. S. GOV'T. HOMES
MANY SECTIONS
FROM $100 DOWN
Monthly Payments
from $65.00
All homes completely redecorated

B. H. BLUM 367-4400

5344 REISTERSTOWN ROAD
LE. Eves. 922-3118

HARFORD COUNTY

SINGER ROAD — Directions: Take Belair Road, turn East on Mountain Road to Singer Road. This country property consists of one acre improved by a 4-room bungalow. There is a full basement, mostly out of ground. The house is sturdily built of cinder block. Nearby is dug well ready for a pump. Price $4,000 in fee. Financing can be arranged.

LEROY Y. HAILE
VA. 3-1656

SPLIT LEVEL

Beautiful vinyl foyer, large dining room, birch unit kitchen w/wall oven. 3 spacious bedrooms. Club room. Wall-to-wall carpets and custom drapes throughout. Inter-com system. Immense elevated patio. Lovely suburban location. Call for appointment.

MARVIN ASNER
Realtor
922-5510

PARK LANE

3404 COTWOOD PLACE

Nice 4-bedroom detached stucco cottage—Owner will finance.

TEL. 837-2500