Houses For Rent — Houses For Rent

IS IT COLD OR UNCOMFORTABLE IN YOUR PRESENT HOME?

DON'T WAIT ANOTHER DAY!

Call for a tour of these prime rentals

2507 QUANTICO AVE. — 2 story, 6 rooms and bath. Club room.

2520 ROBB ST.—2 story, porch front, 6 rms. 2 baths, club room.

3819 GRANADA AVE. — 2 - story, semi-detached porch front. 3 bedrooms. Wall to wall carpeting.

421 E. 21st ST. — 7 rooms and bath, oil heat, $20 week.

AND MANY MORE

FIRST REALTY
3132 W. NORTH AVE.
WI. 7-1500 WI. 7-1500

CALL SA. 7-0646—TODAY

AND OUR AGENT WILL SHOW YOU YOUR SELECTION OF ONE OF THE FOLLOWING HOMES. DON'T HESITATE.

THOMAS AVE.—1818—Duplex 3 rooms and bath each $21. wk.
McELDERRY ST.—2319—5 rooms $55 mo.
EMERSON ST.—2510 6 rooms, oil heat 20. wk.
NANTICOKE ST.—5 rooms, bath 50. mo.
VINCENT ST.—321 S.—4 rooms, bath 35. mo.
BROADWAY—915—2 complete apts.—4 rooms, bath each 18. wk.
DRUID HILL AVE.—1022—9 rooms, bath 65 mo.
ROSE ST.—1401 N. 6 rooms, oil heat 18. wk.
CASTLE ST.—1837—6 rooms, bath, oil heat $20. wk.
ABBOTT ST.—1632—4 rooms $50. mo.

CALL TODAY—SA. 7-0646
AMERICAN REALTY CO., INC.

HOUSE FOR RENT
In the most beautiful Section of Edmondson Village.
620 WICKLOW ROAD
Porch Front, 5-bedroom, Hot Water Oil Heat, Clubroom, flush in basement. Hardwood floors: All Walls Painted, Pastel Shades. JUST PAY 1 WEEK RENT, move in, and you have the privilege to buy, if you wish. If not, remain as a tenant—we are glad to have you! $30.00 week.

DEED REALTY CORP.
NO. 9-3311
Evenings and Sunday — FL. 8-0312 or HU. 6-3185

HOUSE FOR RENT
Newest Section in Edmondson Village!
1227 WICKLOW ROAD
Porch Front, 6-rooms, hdw. floors: Beautiful CLUBROOM, with modern concealed lighting. $28.50 per week. Pay one Week's rent, move in, and you have the privilege to buy if you wish. If not, remain as a tenant—we are glad to have you!

DEED REALTY CORP.
NO. 9-3311
Evenings and Sunday — FL. 8-0312 or HU. 6-3185

WHY PAY RENT?
I can sell you a home of your own on payments just like paying rent. Pay like rent and own your own home. Don't worry about the down payment, give me a call and I will be glad to come to your house and show you how easy it can be done.

MR. DIAMOND HU. 6-2372

EAST BALTIMORE
Newly Decorated
27 N. SPRING ST.
415 PITMAN PLACE
2237 GUILFORD AVE.
9 rooms, oil heat
Phone Mr. Lease
LE. 9-1800

1342 N. FREMONT AVE.
Entire house, newly papered and painted throughout, in excellent condition, three story, seven rooms and bath; rent reduced to $15.00 Per wk.
MU. 5-5840
FL. 8-1728

504 N. CHAPEL ST.
Four rooms and bath
$12.00 Per wk.

2207 McELDERRY ST.
Five rooms and bath
$13 wk.
MU. 5-5840
FL. 7-1728

PARK LANE DUPLEX
4 rooms and bath on 1st floor. 6 rooms and bath on 2nd fl. Newly renovated. Vacant. Hot water oil heat. Rental Plan.
2916 SPRINGHILL AVE.

GOVANS
Modern 7 rooms home, unit kitchen, modern bath, built-in garage, tile front porch, storm windows. Newly renovated; vacant. Rental Plan.
4403 OLD YORK ROAD

HOME EXCHANGE CORP.
367-3160 484-1115
Remember! A Good Exchange Is With Home Exchange!

NEAR SINAI Hospital — 8 rooms, 1½ baths, club cellar. Near elementary school $87.50 per week. For appointment - FO. 7-6271.

1815 ETTING STREET — Nice 2 story home. Better neighborhood, decorated, $16.50 weekly. LA. 3-7877 between 3:00 and 7:00 except Sunday or HU. 4-3324.

DESIRABLE HOMES. Lower rents. Each 6 rooms and bath. Good condition. 2 South Payson Street. 2910 West Fayette Street. 1123 Harlem Street - 1817 Rutland Avenue. Need good job, good credit, good rent book. LE. 9-7179 - LE. 9-

DENISON STREET, 2803 North — at Edmondson and Hilton. 8 bedrooms, sectns, large kitchen, oil burner. Newly decorated. Front porch. Gardened yard. $95.00 Mr. Zee, HU. 4-1016 after 4.

NORTHEAST — 1903 North Montford Avenue, 7 rooms and bath. Newly decorated. Completely renovated from top to bottom. LE. 9-0016 — Fr. 6 - 8080.

428 EAST LAFAYETTE Street — 7 rooms. Call, NO. 9-2695.

518 EAST ROSE — $65.00 week. 918 North Central. $65.00 weekly. 800-1435.

1816 EAST LANVALE Street — 6 rooms, newly decorated. Reasonable. Call, NO. 9-3809 after 6 p.m.

NICE SMALL Houses in Southeast Baltimore. Cheap rent. Call 563-6010.

Houses For Rent

EAST
2005 HOMEWOOD AVE.
8 rooms, bath, oil heat, $22 week

WEST
2617 FRANCIS ST.
6 rooms, bath, oil heat $22 wk.

607 FRANKLINTOWN RD.
$22 wk.

2012 N. MONROE ST.
6 rooms, bath, oil heat $22 wk.

HOUSES FOR RENT
All Sections of City.

We also buy Houses.
PROPERTY SERVICE
231 St. Paul St.
PL. 2-7855
HO. 7-2268

HOUSES FOR RENT
133 WILLARD ST.
(Off 2400 Blk. W. Baltimore St.)
(at. Catherine Street)
6 rooms, beautiful modern large unit kitchen, hwd flr, auto. heat and hot water. Excellent condition. $22.50 week. Near Westside Shopping Center.
NO. 9-6699 or NO. 9-7309
HU. 6-6577
Eves. After 6:30 p.m.

WEST BALTIMORE
Newly Decorated
1843 Kavanaugh St.
1702 Division St.
2153 Hollins St.
Phone Mr. Lease
LE. 9-1800

1211 WINCHESTER STREET — 5 rooms and bath. $65 - 5052.

WOLFE STREET, 1425 North — at City. 3 bedrooms. Completely remodeled. Oil burner. $16.00. Mr. Zee, HU. 4 - 1016 after 4 p.m.

NORTHEAST BALTIMORE
Rose and Preston Streets. 6 room house. $12.00 weekly. 563 - 5052.

2809 BLOOK QUANTICO Avenue — Newly decorated. Reasonable rent. LE. 2 - 0770.

DRUID HILL AVENUE, 2516 at Druid Hill Park — 8 bedrooms, hardwood floors. Newly decorated. Club basement. $25.00. Mr. Zee, HU. 4 - 1016 after 4 p.m.

605 STERLING — 7 rooms and bath. Coal furnace. $15.00 weekly. Restricted. Welfare tenants accepted. ESt. 5-7700. HU. 4 -5080.

1425 GUNSOR STREET — 6 rooms and bath. Cool heat. $16.00 week. Day - FL. 2 -0570 - Night - FL. 8 -0616.

Houses Wanted

Cash for your home in 24 hours. G.I or Non-G.I.
CITY REALTY BROKERS
CEnter 3-6446

WE BUY HOUSES
For Cash
Any Section
Any Condition
Mr. Natt - PA. 8-1125

COUPLE DESIRES small rented house in good condition. PE-9197.

Lots for Sale

ATTENTION CHURCHES
Do you want to build a Church?
Walbrook Section. Lot 150 x 100 including apt. house with 8 apts.
Will Finance
LE. 9-4843 or 358-2213

Real Estate For Sale

HOUSES FOR SALE OR RENT
3928 GELSTON DR.
6 rooms, bath, semi-club basement. Perfect condition.
3733 NORTONIA RD.
(Fairmount Park)
6 rooms, bath, hardwood floors, unit kitchen, hot water oil heat. In perfect condition.
1112 LYNDHURST ST.
6 rooms, bath Good condition.
CALL LO. 6-2300
G. A. WARD CO.
3029 W. NORTH AVE.

HOUSE OF THE WEEK
EDMONDSON VILLAGE

1228 WICKLOW ROAD
Modern 3 bedroom corner, unit kitchen, tile bath, knotty pine clubroom, air conditioning throughout, fenced-in yard, aluminum storm windows drapes, carpeting and refrigerator.
HOME EXCHANGE CORP.
367-3160 484-1115
Remember! A Good Exchange Is With Home Exchange!

Real Estate For Sale — Real Estate For Sale — Real Estate For Sale

FROM $100 DOWN TO ALL

PARK LANE CLUBROOM
Modern 8 room semi-detached home, powder room on 1st floor, tile bath.
3637 Reisterstown Rd.

EDMONDSON VILLAGE CLUBROOM
Modern 6 room home. Unit kitchen, tile bath, clubroom, storm windows.
1206 Wicklow Road

FOREST PARK CLUBROOM
Modern 3 bedroom home. Unft kitchen, tile bath, drapes, concrete back porch.
1951 Boarman Ave.

ALL HOMES NEWLY RENOVATED AND VACANT!!

HOME EXCHANGE CORP.
367-3160 Sun. and Eves. 484-1115
Remember! A Good Exchange Is With Home Exchange!

H. WILLIAMSON
REALTY CO., REALTORS
Presents
SPRING SPECIALS

3823 BARRNIGTON ROAD
Detached cottage, 2 story, enclosed porch, Liv. Rm. w/fireplace, din. rm., breakfast room, unit kitchen. 2nd fl.; — 3 bedrooms. w/double sized closets and bath. Wall to wall carpeting, mirror, drapes cornices, knotty pine club cellar w/bar. Situated on large well shrubbed lot with fruit trees. Only $450 Down.

4109 CHATHAM ROAD
2 story, detached cottage. Immaculate condition. 1st/fl. Rec. hall, liv. rm., din. rm., large eat-in kitchen and powder rm. 2nd fl. 3 bedrooms, w/double size closets and bath. Situated on well shrubbed lot, 2-car garage wiover head doors. Already F.H.A. approved for $10,000 plus $120 G.R. Only $400 Down.

V.A., F.H.A., Conventional Financing Available
MANY OTHER CHOICE SELECTIONS
1941 W. NORTH AVENUE
669-2050 Eves. and Weekends FO. 7-9281

STERLING A. JOHNSON
1657 W. NORTH AVENUE
523-5950 Eves. - CL. 4-0240

3401 FOREST PARK AVENUE
Detached White Asbestos Shingle, Corner. Double living room with fireplace with large decorative mirror. Large dining room and den, new forest green carpeting on first floor and stairway, modern unit kitchen, 3 bedrooms and tile bath, sun deck off master bedroom. Storm windows and doors, grated windows in rear of first floor. New furnace and hot water heater, laundry room, 2-car garage, lot 50 x 149.

2628 LONGWOOD STREET
Opposite Park–Corner
Entrance foyer. Large living room with bay window, dining room, unit kitchen, powder room, three bedrooms, plenty closets, knotty pine club with bar, laundry room with flush, recessed hot water heat, Page fence, all painted walls, hardwood floors, tile bath on second floor.

541 E. COLD SPRING LANE
Corner
English Style End of Group, foyer with reception closet, living room 18 x 16, dining room 18 x 10, large kitchen with breakfast nook, plenty of cabinets and work table, pantry, two porches, three large bedrooms and tile bath, modern club room with 2 booths and bar, recessed radiation, hot water oil heat flush in basement. Venetian blinds, awning, storm windows and doors.

2841 CLIFTON AVE.
Living room, dining room, unit kitchen with wall oven, 3 bedrooms, bath, club room with bar, front porch, hot water oil heat, refrigerator, washer, dryer, air conditioner. Wall to wall carpeting 1st floor and stairway. Storm windows and doors.

G.I. - F.H.A. FINANCING

WANTED
CHURCH SEATING 500 IN AREA ABOVE LIBERTY HEIGHTS AVENUE

Mrs. Moore has SPECIALS for you!!
Let her solve your housing problems!
$100 DOWN—Lovely house on GRANTLEY ST. 6 large rooms, tile bath, hardwood floors, fireplace in living room, finished basement, excellent heating plant, stone porch. MOVE IN NOW.
4-BEDROOM SPECIAL ON MORLEY ST. — Large rooms, painted walls, club basement, stone porch, garage. Near School and transportation. See it today and move in.
Don't miss this lovely 12 room, 4 bath duplex in Forest Park. Separate entrances, separate meter. Very spacious grounds. Will finance. Set it today.
6 bedroom SPECIAL on FERNHILL AVE. Large kitchen, lovely den, large living room with fireplace, oil heat. Lovely grounds. Priced only $9950. Only $400 Down. See it today.
Beautiful FLOWERTON RD.—Painted walls, lovely kitchen, tile bath, beautiful club basement. Only $100 Down. See it today.
We specialize in GOVERNMENT REPOSSESSED HOUSES. Large cottages, 2 family houses. No Down payment too small to consider. We also have lovely rooms for those in need of boarding care.
Call MRS. BERNICE MOORE LINDSAY
367-8060 WI. 5-6296

1100 BLK. AUGUSTA AVENUE
2 story modern porch front. 6 rooms, tile bath, oil heat. Only $7500 G.R. $96.
WI. 5-2611

ALAMEDA—LOCH RAVEN
Open Sun. 3 to 5
SACRIFICE
1210 and 1226 SILVERTHORN RD.— Ultra modern, end of group, 6 rooms, bath, kitchen equipped with wall oven, tile basement. Completely done over and ready to move in.
B. DEBRING & CO.
TU. 9-8275

J. L. MANN & CO.

4915 GILRAY DRIVE
Open Sunday 2-5 P.M.
Brick and detached four bedroom home and large living room, separate dining room, modern kitchen with dishwasher and disposal and full basement. Situated on a deep and spacious lot. Located in quiet and religious neighborhood. Only asking $13,750 plus $150 G.R. For appointment call Mr. Mugnes RO. 8-8405 Or VA. 5-5710

NORTHWOOD
$234 down assumed mortgage $10-800 monthly payment $113 with Lovely 3 bedroom brick home with large tiled club-recreation containing large living room with bay window, separate dining room, modern kitchen with wall oven and walnut cabinets. Located in a prestige neighborhood, a truly fine home to see. Just call Mr. Mugnes RO. 8-8405 Or VA. 5-5710

NR. MORGAN COLLEGE
$600 down - $92.00 per mo. Lovely large group home. Just one block off Lake Haven Road. Three bedrooms, tile bath, living room, large eat-in kitchen, screen yard and storm windows. Quick Possession. Call Mike Mitz 837-3014 r VA. 5-5710 to inspect.

HOWARD PARK
SPACIOUS COTTAGE Asking only $11,500 plus $120 gr. Large lot. Three large bedrooms, full basement with extra room, wall to wall carpeting and all drapes included. Patio and many other extras. Call Mr. Sauer RU. 8-3877 or VA. 5-5710 any eve.

J. L. MANN & CO.
Realtors

OWNER WILL FINANCE
OWNER WILL PAY $300.00 TOWARD SETTLEMENT COST
3821 FERNHILL
3 bedroom cottage. Fire place in living room, panel den on first floor, club cellar with bar, drive way and garage.
OWNER WILL PAY $300.00 TOWARD SETTLEMENT COST
5223 CUTHBERT ST.
Large front and back porch, 3 bedroom stucco cottage, awning, storm windows and doors, lovely grounds.
Semi Det. Brick
5619 CADILLAC AVE.
Draperies, storm windows and doors. Drive way.
VA NOTHING DOWN, FHA $300.00 MIN. DOWN
EVENING & SUNDAY
669-4865, Mr. Stewart

CHATHAM ROAD
Stone semi-detached. Extra large rooms. 1st floor powder room, clubroom. Exceptionally beautiful house.
B. H. BLUM 367-4400

WHERE ELSE
CAN YOU FIND A 4 Bedrm. Cottage 12 years-old with modern eat-in kitchen, bath on lot 150 ft. deep, under $11,000 —house and grounds. Call BOB GOVERMAN MO. 4-9390.

QUEEN of HOWARD PK.
WILL BE YOUR FEELING When you own this extra large 3 bedrm., all brick semi-detached, club basement, eat-in kitchen. Loaded with extras. Call IRENE DATLOW 484-3968.

ON LIBERTY HGTS. AVE.
20 ft. wide group, porch front, 4 king size bedrms., carpets and drapes Many extras. Just $350 down and $20 weekly pays all. Call ALICE CAIN. RO. 4-0121.

4 BEDROOMS IN THIS MODERN COTTAGE
FOREST PARK—Powder rm., den and bar. Real clean puff. Many extras. Call BOB GOVERMAN MO. 4-9390.
BELMAN & MAYNARD
Real Estate
655-2300

MARVIN ASNER
Realtor 922-5510
GOVERNMENT REPOSSESSED HOMES
ALL SECTIONS
LITTLE CASH NEEDED
Call For Information
Mr. Chestnut 664-1679

Real Estate For Sale

MAL SHERMAN
Realtor
BRICK DUPLEX

4103 ELDERON AVE.
Completely separate 2 - apartment cottage includes air conditioners, carpeting, drapes, patio and driveway. Already F.H.A. appraised. Owner moving to apartment. Splendid location — splendid value. Call Ben Roth, MO. 4-9972, Eves. WI. 4-0051.

MAGNIFICENT OFFERING

3705 HOWARD PARK AVE.
The most "done up" all brick 3 bedroom twin cottage in the Rogers Ave. section. $3,000 panelled club room with powder room, additional powder room on first floor, and full bath on 2nd. Carpeting, cedar closets, draperies and bar included. For appointment call Allen Freedman, MO. 4-9972, Eves. RO. 4-3589.

4 BEDROOMS

4301 MIAMI PLACE
Secluded and private Forest Park area. Club basement, slate roof, hot water heat. A Bargain at $11,750, G. R. $120. FHA and VA approved Richard Goodman Mo. 4-9972, Eves. 358-3110.

NOTHING DOWN TO VETS
FROM $300 DOWN TO OTHERS
CHOOSE FROM OVER 135 OTHER SHERMAN EXCLUSIVES
MAL SHERMAN, Inc.
5633 Reisterstown Road
To Buy, Sell or Trade
MO. 4-9972
WE MULTIPLE LIST

FOR $300 DOWN YOU CAN BUY EITHER
3807 BEEHLER AVE.
With 4 bedrms., 2 baths. Can be used as 2 APTS. Owner anxious to sell.
2513 LOYOLA NORTHWAY
2 Story brick, 3 large bedrms., porch front, full tile basement. Owner says sell it.
2616 QUANTICO AVE.
2 story brick, porch front, 3 bedrms., 1½ baths, club rm., built-in garage.
2703 HILLDALE AVE.
2 story, store front with 1 rms. and bath on 1st fr., and 4 rms. and bath on 2nd floor.

For $400 Down You Can Buy This—
Beautiful DUPLEX at 2601 QUANTICO AVE.
1st fr., 5 rms., and bath and 3 Air Conditioners; 2nd floor, 5 rms., and bath. Bring an Offer.
ALBERT J. WEINER REALTY
Call 367-4250

ASHBURTON DUPLEX
HILLE AVE. — Two brick units, 1st. cottage 4 rms. & bath. 2d fr. 3 rms. & bath 2nd fr. Porches. Lge. Lot. 447-3266.

FOREST PARK
WOODHAVEN AVE — Lge. Two story Brick end of group 8 rms., tiled bath, newly redecorated. Priced Low. 366-2904.

FOREST PARK DUPLEX
SPRINGDALE AVE. 2 attractive 6 rooms and bath each apt. Painted club room with fun bath, two car garage. F.H.A. approved 466-3266.

PARK HEIGHTS
SHIRLEY AVE. — 2-story brick group, 6 rooms, porch, tiled bath, full basement, good cond. $250 down payment. 466-3266.

Joseph Weinstein Realty
486-2964 HU. 6-2509

EDMONDSON VILLAGE
$395 DOWN
NO SETTLEMENT FEES
Vacant— Move In Now. Bright and attractive modern home, hardwood floors, club basement.
NO. 9-1400 448-4399
FO. 7-0667

2 APARTMENTS
2nd floor pays mortgage. Priced low. Modern unit kitchens, tile baths, porch front. Nice basement, fenced yard.
One block to transportation.
CH. 3-4002

Real Estate For Sale — Real Estate For Sale — Real Estate For Sale — Real Estate For Sale — Real Estate For Sale — Real Estate For Sale — Real Estate For Sale — Real Estate For Sale

HAPPY SUBURBAN LIVING

ENJOY THE KIND OF LIVING YOU'VE ALWAYS WANTED—NOW!

Combine country living with all the modern conveniences - what's more–the down payment listed is ALL THE CASH YOU NEED!!

Provide your family with one of these "Dream of a Life Time" Homes.

You Can Move In Right Away–If You Call NOW!

801 WICKLOW ROAD
$290.00 DOWN
Modern two story corner brick home. Patio porch front. Large living room, dining room and modern built-in unit kitchen. Three spacious bedrooms and tile bath with shower on second floor. Knotty-pine clubroom with built-in bar, Front, rear and side hedged-in yards.

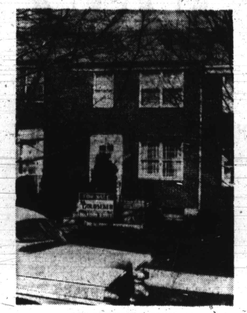

905 KEVIN ROAD
$250 DOWN
Lovely 2 story brick home with patio porch front. 1st floor living room, dining room, modern unit kitchen. 2nd floor 3 bedrooms and ceramic tile bath. Excellent condition.

4221 ROKEBY ROAD
$290.00 DOWN
Two story porch front. First floor: living room, dining room, unit kitchen with range. Second floor: three bedrooms and bath. Hot water oil heat.

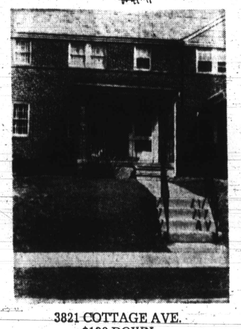

3821 COTTAGE AVE.
$190 DOWN
Lovely 2 story brick home with porch front. 1st floor living room, dining room, modern unit kitchen. 2nd floor 3 bedrooms and tiled bath. Hardwood floors. Hot water oil heat.

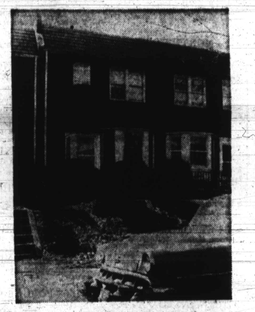

3759 COLUMBUS DRIVE
$390.00 DOWN
Lovely two story brick home. Patio porch. First floor: living room, dining room, modern unit kitchen with disposal unit and range. Second floor: three large daylight and private bedrooms. Full tile bath. Wall to wall carpeting. Located in beautiful ASHBURTON.

810 ALLENDALE ST.
$190 DOWN
2 story brick home with patio porch front. 1st floor living room, dining room, modern unit kitchen. 2nd floor 3 large bedrooms and ceramic tile bath. Hardwood floors throughout. Clubroom. Hot water oil heat.

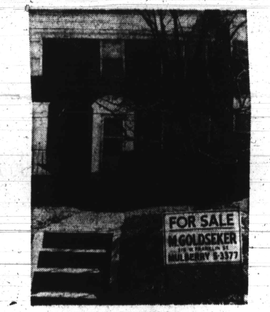

2517 LOYOLA NORTHWAY
$190 DOWN
2 story brick home with porch front. 1st floor living room, dining room, modern unit kitchen. 2nd floor 3 bedrooms and tile bath. Beautifully paneled club room. Hot water oil heat.

2507 QUANTICO AVE.
$190 DOWN
2 story brick home with porch front. End of group. 1st floor living room, dining room and modern unit kitchen. 2nd floor 3 bedrooms and tiled bath. Beautifully paneled club room. Wall to wall carpeting. Hot water oil heat.

Baltimore's Largest Selection of Quality Homes

CALL ANYTIME 9 to 9
DAILY & SUNDAYS

M. GOLDSEKER

218 – 220 W. FRANKLIN STREET

For an appointment to see any of our large selection call

MU. 5-3377

APRIL SPECIALS
RANCE — 4 bedrooms, large lot, clubroom. Oakley Avenue.
KENNISON — Semi-detached, clubroom. Excellent condition.
GREENSPRING — 3 bedroom cottage, large lot. Convenient.
PIMLICO — 2 modern apts., clubroom. 2nd floor pays mortgage.
REISTERSTOWN RD. AREA — All brick, porch front, $520.00 down.
EDMONDSON VILLAGE — 3 bedrooms, clubroom. Excellent buy.
NORTHWOOD—LOCH RAVEN — Beautiful 3 bedroom, clubroom.
ASSUME MORTGAGE — Edmondson Village corner brick with clubroom.
Eves. WI. 4-1920 or HU. 4-3987
MAYFAIR REALTY - CH. 3-4002

EDMONDSON VILLAGE SPECIAL
WICKLOW RD. — Modern unit kit., tile bath, 3 bedrms, beautiful clubroom.
FO. 7-8553

MORGAN PARK
4912 GILRAY DR.
All brick bungalow, 4 bedrooms, 2 baths. Club basement.
448-2534 SA. 7-1144

EAST SIDE

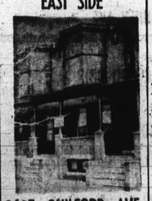

2607 GUILFORD AVE.
Porch front home with 3 large bedrooms, eat-in kitchen. Parquet hardwood floors. Knotty Pine Clubroom.
LOUIS SINGER
LE. 9-7933 OR. 5-3811

3830 PALL MALL ROAD
CREAMPUFF
Modern 3 bedroom inside group house. Completely renovated — Vacant—in Move-in condition.
TEL. 837-2500

MORGAN PARK
5307 ST. GEORGES
Cottage—duplex on large lot— $7.50 week plus rent from 1 apt. will buy this house for you-move right in.
TEL. 837-2500

$495 DOWN
VACANT
2902 LYNDHURST ST.
Detached cottage, 2 story, 7 rooms (4 bedrooms), 2 full baths, club basement. Oil heat. Newly renovated. Large lot. $10,950. G.R. $120.
HERBERT KAUFMAN, Realtors
NO. 9-2275 NO. 9-2276
Sun. & Eves. FO. 7-4389 LA. 3-5217

2039 WHEELER AVENUE
6 rooms, kitchenette and modern bath. Club basement. H.W. oil heat. Full bath in basement. Excellent condition.
J. ARNETT FRISBY
1527 PENNA. AVE. 523-1900

VACANT

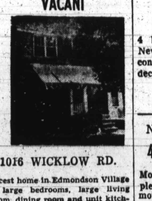

1016 WICKLOW RD.
Nicest home in Edmondson Village 3 large bedrooms, large living room, dining room and unit kitchen, awnings, storm windows and doors. Move in 1 Day.
LOUIS SINGER
LE. 9-7933 OR. 5-3811

REPOSSESSED UNITED States Government houses now available to the public. Listed by request. William Heiger, Realtor, 1210 Couth Hanover Street, LE. 9-0270.

4 ROOM HOUSE — 58 South Calver Street. Reasonable. PS -8164.

BELIEVE IT OR NOT
618 WILLOW AVE.
4 bedrooms detached house. New heating plant. Perfect condition. Large lot. Freshly decorated. 1950—G.R. $78.
837-2500

NORTHWEST BALTO.
4007 ELDERON AVE.
Modern brick rancher completely renovated — Vacant move right in.
TEL. 837-2500

WEST ARLINGTON
5636 GROVELAND
3 years old, all brick containing living room, dinette, unit kitchen, ceramic tiled bath, 2 bedrooms on 1st floor, 2nd floor has 1 fine large bedroom, plus full basement.
TEL. 837-2500

VACANT

812 ALLENDALE ST.
VACANT, 2 bedroom home in Edmondson Village Lovely unit kitchen, hardwood floors, tile bath. Fence Leakin Park.
LOUIS SINGER
LE. 9-7933 OR. 5-3811

EDMONDSON VILLAGE
KEVIN ROAD
3 bedroom group in gorgeous condition. Storm equipment.
B. H. BLUM, 367-4400