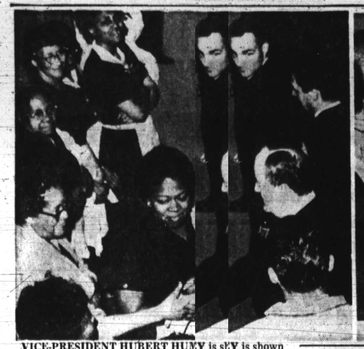

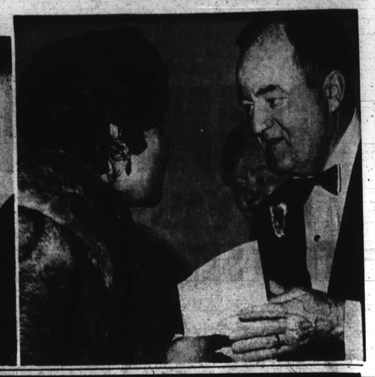

VICE-PRESIDENT HUBERT HUMY is sEY is shown above left at the Civic Center bam his hi his honor Monday visiting with members ; Blue Bluefield Caterers staff. Center, HHH chatsakers takers table with Mrs. Marion Bascom, wifeie Doue Douglas Memorial Community Church F who who gave benediction and was also seated ; platfi platform. Right, among dinner guests we. and . and Mrs. Herbert Nutter, Mrs. Victorine A Charl Charles R. Law.

Miss Poulsonvavas lovely in lac

Miss Carol Jean Poulson, daughter of Mr. and Mrs. Norwood J. Poulson, of Baltimore, and Wayne C. Busch, son of Mr. and Mrs. William C. Busch, were married Saturday noon in formal ceremonies at Douglas Memorial Community Church.

The Rev. Marion C. Bascom, pastor, officiated at the double ring rites. Spencer Hammond was organist. A reception followed at Forest Manor.

Given in marriage by her father, Miss Poulson wore a full length white Empire gown of peau de Sole, overlaid with organza and Alencon lace. The bodice was lace and seed pearls, the train, chapel length and accessories white satin slippers and long white kid gloves.

Her bouffant veil of illusion was attached to a white lace seed pearl pill box and she carried a white, lace-covered Bible with satin ribbon streamers entwined with white orchids and Lillies of the Valley.

Miss Carole Johnson of Bel Air was maid of honor and wore a floor length peau de Sole in cobalt blue with matching accessories. She carried a cascade of white and blue carnations.

Brides maids in powder blue peau de Sole and matching accessories, also carrying cascading bouquets of blue and white carnations and included Misses Sylvia Patterson, Brenda Patterson, June Paige, all cousins of the bride, and Miss Angela Busch, sister of the bridegroom. Flower girls, Misses Betty Coates and Patricia Hines also the bride's cousins, were in baby blue frocks of organza and carried baskets of blue and white petals.

• • •

THE MOTHER of the bride wore a suit of pink lace, a pale pink tuffle hat, pink slippers, white gloves and carried an orchid of deep pink.

The bridegroom's mother, Mrs. Dorothy Rusch, wore beige lace, matching accessories, and a pale yellow orchid.

Introducing guests to the receiving line was Mrs. Edythe Smith, cousin of the bride, who was dressed in a gown of emerald green brocaid and matching accessories.

Archie Stith of Baltimore was best man. Ushers were Clifford Russell, Howard Johnson, Washington, Warren Nixon and Gary Boardley, Baltimore.

Gifts were arranged by Misses Ella Gross, Brendonda Poulson, Mesdames Sarah Gross, Beatice Tucker and Shirley Glenn.

• • •

THE NEW Mrs. Busch is a Morgan State College graduate and a George Washington City rsity graduate student as a was a research psycholat Urat University Hospitare here her marriage.

Mr. studiedstudied in San Antonios and s and is a civilian ee of ee of the Defense ment ment at Ft. Meade. couple couple is at home a N. ; N. Appleton St. penir. Busr. Busch's assignmen then they will move ato maito make their home.

In adto hundo hundreds of Baltim who who braved the snon to atn to attend the weddinent went were outof - towncludinncluding, Mr. and Mrsuncy luncy Poulson, WashingMrs. Mrs. Louvall AlexandMrs. Mrs. Maries Barnes, Anita Anita Barnes, Albert . Mrs., Mrs. Henrietta Jor of Phi of Philadelphia; MrMrs. LMrs. Lawrence CurrenoMrs. Mrs. Shirley Glenn, MaulynMaulyn Estersonallshingtoshington; UthmanRLos Los Angeles, Calif., ad Mrsd Mrs. Daniel Johnso Air, N Air. Md.; Mr. and Mrce Drivce Driver

Comty cluty club raiseds to ds to

The borhooborhood Community of t of the 1400 block Ave. Ave. will give a variepr at per at Federal Post N Ameri American Legion 1 1502 1502 Madison Ave. ; at 3 at 3 p.m.

The ; of the of the supper is to 1 mone money for a playgror the or the children in the

The as orgas organized in Novem964 in 164 in order to give illdren illdren a safe place ; in ad. in addition to finding to impto improve the comm

Enco by C by Comptroller HPressnPressman, the club hitacted tacted numerous lw whs who have agreedl landl land for the playgro the o the city.

Neiglirst todirst took an interest aining aining a playground75 chil75 children had organiclean clean up a vacant lo

SE'S'S FAMOUS BAKERY
3328ISON RISON BLVD.
WEDDINGDING, ANSARYSARY AND BIAY CIAY CAKES
Bsed Evend Every Hour
SPECIASPECIALTY
ROIAGELSAGELS, RYE & ERNICERNICKLE
HEAV YEAV
ON PREMON PREMISES
Store st Store st:
OMBARDBARD ST.
BOTS OPEN S OPEN SUNDAY
7-3.3587-3.358

OPEN FOR BUSS ESS
SAT. ONLY 6 A.M 2 P.2 P.M.
THE
SLAUGHTER HOUSE
135 S. WARWICK AVE.
PLENTY
SPECIA! !

Two Guys
TODAY thru SAT.
MORE FOR LESS
PLUS YOUR MOST VALUABLE TRADING STAMPS FREE
WE CARRY ONLY U.S. GOV'T GRADED CHOICE BEEF
FRESH — READY TO COOK
FRYERS or BROILERS 26¢ LB.
SPLIT or QUARTERED lb. 31¢
WHOLE
FOR BROILING OR FRYING QUARTERS CHICKEN LEGS lb. 33¢
FOR BROILING OR FRYING QUARTERS CHICKEN BREASTS lb. 35¢
CENTER CUT SHOULDER LONDON BROIL lb. 89¢
MILK FED VEAL LEGS & RUMPS lb. 49¢
ALL BEEF GROUND BEEF lb. 38¢
LEAN GROUND CHUCK lb. 58¢
EXTRA LEAN GROUND ROUND lb. 78¢
ROUND ROAST BOTTOM 79¢ NO FAT ADDED lb.
BONELESS ROAST CROSSRIB FOR POT OR OVEN lb. 79¢
SHOULDER VEAL CHOPS lb. 59¢
RIB VEAL CHOPS lb. 79¢
VEAL LOIN CHOPS lb. 89¢
BEEF FOR BRAISING SHORT RIBS lb. 45¢
TENDER JUICY CUBE STEAKS lb. 98¢
SHOULDER LAMB CHOPS lb. 69¢
ROAST TOP SIRLOIN or TOP ROUND lb. 88¢
ROAST—EYE ROUND or SILVER TIP lb. 98¢
BONELESS STEWING BEEF lb. 69¢
HORMEL CANNED HAMS READY TO EAT 3 lb. can $2.29
100% PURE COLOMBIAN COFFEE TWO GUYS lb. can 73¢
MOTT'S APPLESAUCE 6 15-oz. jars 93¢
HAWAIIAN RED PUNCH 3 1-qt. 10-oz. bottles 95¢
TWO GUYS DELUXE CAKE MIXES 4 1-lb. 7-oz. boxes 88¢
HEINZ TOMATO KETCHUP 4 14-oz. bttls. 78¢
NESCAFE — 10¢ Off Label INSTANT COFFEE 7-oz. jar 78¢
MILK AMPLIFIER BOSCO 1-lb. 6-oz. jar 53¢
DAIRY DEPT.
PRODUCE DEPT.
FLORIDA SWEET JUICY ORANGES 12 for 39¢
FRESH CRISP ICEBERG LETTUCE LARGE HEAD 15¢
FLORIDA INDIAN RIVER SEEDLESS GRAPEFRUIT 6 for 49¢
FRESH TENDER BROCCOLI Large Original Bunch 29¢
FRESH TENDER WESTERN CARROTS 2 1-lb. bags 15¢
APPETIZING DEPT.
AJAX POWER SALE
GIANT BOX DETERGENT LAUNDRY 63¢
28-OZ. SIZE LIQUID CLEANER 58¢
21-OZ. CAN CLEANSER 18¢
FLOOR & WALL CLEANER 16-oz. can 28¢
15-OZ. CAN WINDOW SPRAY 38¢
TWO GUYS COLOSSAL RIPE OLIVES 4 8½-oz. cans 98¢
SOLID WHITE TUNA STARKIST 3 7-oz. cans 88¢
TWO GUYS MAYONNAISE qt. jar 48¢
FROZEN FOOD DEPT.
COTTAGE CHEESE ROYAL DAIRY 2 lbs. 38¢
PASTRAMI LEAN WHOLE, HALF or CHUNK SLICED FREE 69¢ lb.
POTATOES BIRDSEYE REGULAR & CRINKLE CUT 9-oz. 10¢
FRESHLY SLICED BOILED HAM lb. 98¢
SLICED TO ORDER ROAST BEEF ½-lb. 98¢
IMPERIAL MARGARINE 3 1-lb. pkgs. 99¢
FROZEN ORANGE JUICE SNOW CROP 5 6-oz. 99¢
WE HAVE New Dove For Dishes REDEEM YOUR 10¢ COUPON HERE
Top Job KING 92c GIANT 65c REG. 37c
Spic & Span GIANT 91c REG. 29c
Comet GIANT 21c REG. 2 for 28c 4-PACK 37c
Mr. Clean KING 92c GIANT 65c REG. 37c
Downy KING 1.39 GIANT 79c REG. 41c
WEEKLY BONUS SPECIAL
TEFLON® GRIDDLE
For no-stick cooking, heavy gauge aluminum. Double coated with DuPont Teflon.
1.88 REG. 2.99 WITH A FOOD PURCHASE OF $2.00 MORE
HOUSEWARE DEPT.
LIMITED QUANTITY COUPON
Two Guys
RIGHT GUARD DEODORANT
New decorator container.
Family Size.
VALUE 1.49
YOU PAY 77¢ With This Coupon
One coupon per customer. Good thru Sat. April 3.
TOILETRIES DEPT.
TWO GUYS TRADING STAMP ONE BOOK SPECIAL
YOUR BOOK WORTH $6 TOWARD THE PURCHASE OF
FAMOUS MAKE 6 TRANS. POCKET RADIO
With battery, earphone and carry case.
REG. 3.99
2.99 PLUS 1 FILLED TWO GUYS TRADING STAMP BOOK
ELECTRICAL DEPT.
Two Guys
BALTIMORE, 2401 BELAIR RD.-GLEN BURNIE, 6th AVE. & RITCHIE HWY.
BOTH STORES OPEN 9:30 A.M. TO 10 P.M. AND CLOSED ON SUNDAYS
We reserve the right to limit quantities. Not responsible for typographical errors. Prices effective thru April 3.

Miss Pinnick's rare gift discovered by local Omegas

Miss Barbara Pinnick, granddaughter of the late Joseph and Mrs. JoAnna Pinnick with whom she resides, won first prize in the Eleventh Annual Talent Hunt given by the Pi Omega Chapter of the Omega Psi Phi Fraternity, at the Lemmel Junior High School recently.

Miss Pinnick, a Dunbar High School senior and a music student at Peabody Institute of Music, where she is specializing in the piano, won the $50 Savings Bond.

She also won an engraved trophy, a gold certificate, and an all - expense paid trip to Plainfield, N.J. to compete in the fraternity's Second District Regional Talent Hunt Contest on April 23 - 25.

If she wins at the regional meeting, she will become eligible to compete for the Omegas' National Talent Hunt Contest at the Detroit, Mich. annual Conclave on Dec. 27 - 30.

Miss Pinnick's music interest began early in life.

"The idea of learning to play was given to me by my aunt, Mrs. Ella Stovall, music teacher at the Clifton Junior High School.

"When it was decided that I did have some musical ability, I entered the Preparatory Department of Peabody Institute. I was just nine years old," she said.

"My good fortune continued, for at the completion of the sixth grade, entered Booker T. Washington Junior High School as an accelerated student.

"At the beginning of the tenth grade, I entered Dunbar High School, where I presently attend."

In May, 1964, Miss Pinnick graduated from the Preparatory Department of Peabody Institute and was awarded a scholarship by the school to study there for another year."

"My greatest ambition is to succeed in the field of music, specializing in music.

"I plan to enter Peabody Music Conservatory in the fall of 1965. After graduation, I want to teach music in the secondary schools."

William F. Henderson was chairman of the Omegas' Talent Hunt Committee.

MISS BARBARA PINNICK
talented pianist began career at age of 9

Elks' Cotillion tonight at Emerson

Twenty - three of Maryland's young women will be presented in a Debutante Cotillion tonight (Friday) at the Emerson Hotel by the Tri - State Association of Elks of Md., Del. and D. C.

Dr. Bernard Harris is the president of the Tri - State Elks and Mrs. Amy Warden is president of the Auxiliary.

Special honored guests at the Cotillion will be Grand Exalted Ruler and Mrs. Hanson R. Reynolds of Philadelphia; Grand Daughter Ruler Nettie B. Smith and her secretary, Mrs. Amy Warden, New York; and grand secretary Joseph E. Simmons, of Norfolk.

Governor Tawes will be represented by Dr. Leo Klein.

Music will be by the Dick Harf Orchestra. Mrs. Lloyal Rondolph is the Cotillion director.

Debutantes include:

Misses Deanna Geraldine Mercer, Solters Point High, daughter of Mr. and Mrs. Charles Spencer Mercer; Shirley Elaina Bobian, Dundalk High, daughter of the Rev. Mr. and Mrs. King Bobian.

Patricia Ann Hopkins, Garnette High, daughter of Mr. and Mrs. William T. Hopkins; Joan Patricia Carries, Morgan State College, daughter of Mr. and Mrs. Edsworth Thompson; Jacqueline Eileen Smith, Towson High, daughter of Mr. and Mrs. James T. Smith Sr.; Patty Constance Reid, daughter of Mr. and Mrs. Ronald C. Reid, is a senior at Edmondson High in Baltimore.

• • •

ALSO MISSES Deena Geraldine Stanton, Moton High of Easton Md., daughter of Mr. and Mrs. John L. Stanton; Sandra Kathleen Beneton, also of Easton, daughter of Mr. and Mrs. William E. Benson Sr.

Marcella Elizabeth Bennett of Catonsville High, daughter of Mr. and Mrs. James H. Bennett; Barbara Frances Augustus of Baltimore Junior College, daughter of Mr. and Mrs. Percy Prudent; Edna Maria Hollins, South Hagerstown High, daughter of Mr. and Mrs. Walter C. Hollins; Margaret Flores McCoy of Morgan State, daughter of Mr. and Mrs. Leroy McCoy.

Claudia A. Coleman, Bowie State, daughter of Mr. and Mrs. William H. Coleman; DEGREE Ovie Dunmore of Eastern Senior High in Washington, D.C., daughter of Mr. and Mrs. Oscar J. Dunmore;

Sharon Price, Eastern High of Washington, D. C., daughter of Mr. and Mrs. Alfred Price; Alfreda Fisher, Bowie State, daughter of Mr. and Mrs. Albert Fisher; Lelia Gibson, Bowie State, daughter of Mr. and Mrs. William Gibson; Alonia Fletcher, Bowie State, daughter of Mr. and Mrs. Louis Fletcher;

Misses Marjorie Randall, Delaware State, daughter of Mr. and Mrs. John Randall; Crystal Hitch, Salisbury High, daughter of Mr. and Mrs. Donald Hitch; Madeline Robinson of Edmondson High, daughter of Mr. and Mrs. James Robinson; Ara Johnson, Easton High, daughter of Mr. and Mrs. Benjamin Johnson.

• • •

ESCORTS FOR the Debs are: Messrs. Sylvester Woolford, Milton Dugger, Moss Pound, Eric Brooks, Charles Brown, Louis Fraser; Sherman Brown, Russell Poe, Frank Williams, Leo Sharp; Earl Kidwell, Elsworth Brooks, Vernon Stoner, Thomas Lee, William White, Herman Carter, Howard Shaw, William Burton Jr., Reginald Hawkins, and Thurston Spikes.

Sub - debs are Misses Stephanie Benton, Catonsville; Regina Coles, Washington, D.C.; Renee Purnell, Salisbury; Barnadette, Catonsville; Sheila Foster, Brentwood Maryland; Romaine Reid, Cheraiown; Delores Johnson, Cherry Hill, Baltimore; Jeanette Chavis, Baltimore; Olivia Louden, Dundalk; Marsha Larkins, Catonsville; Maxine Tuck, Baltimore;

Gail Williams, Catonsville; Cheryl Williams, Charles County; Phyllis Williams, Arbutus; Beverly Washington, Catonsville; Linda Mathis, Baltimore; Karen Cochimes, Easton; Katherine Strother, Washington, D.C.; Bernadine Ridgeway, Baltimore; Earline Rings, Chestertown; Ida Virginia Smith, Washington; Earnestine Taylor, Easton; and Gracie Thomas, Washington.

MISS BERNADETTA BEVERLY SMITH
engagement told

Miss Smith is engaed

The engagement of Miss Bernadetta Beverly Smith, a local school teacher, to SP/4 Walter Allen Holbrook, Schofield Army Barracks, Hawaii, is announced by her parents, Mr. and Mrs. Benjaard W. Smith, 2237 W. Saratoga St.

Miss Smith is a graduate of Bethune-Cookman College, Daytona Beach, Fla., and a 1960 Me-De-So debutante. The bridegroom-to-be is a graduate of Alcorn A and M College in Mississippi and a member of the Omega Pat Phi fraternity. His parents are Mr. and Mrs. James Holbrook of Lorman, Miss.

SUPER-RIGHT QUALITY
BONELESS ROUND
ROASTS NONE PRICED HIGHER lb. 73¢
STEAKS NONE PRICED HIGHER lb. 77¢
Ground Round lb. 73¢
Cube or Chip Steak lb. 99¢
A&P
Fully Cooked Hams SUPER-RIGHT SMOKED 14 to 16 lbs. avg. Whole or Either Half lb. 49¢
Semi-Boneless Hams SUPER-RIGHT FULLY COOKED Whole or Either Half lb. 69¢
Delmonico Steaks SUPER-RIGHT NONE PRICED HIGHER lb. 1.39
Chicken Parts FRESH CUT-UP (Wings lb. 27¢) Whole Legs lb. 45¢ Breasts lb. 55¢
Boneless Chuck Roast SUPER-RIGHT NONE PRICED HIGHER lb. 56¢
Allgood Sliced Bacon 2 lb. pkg. 97¢
Rib Steaks SUPER-RIGHT (7 INCH CUT) NONE PRICED HIGHER lb. 79¢
Skinless Frankfurters SUPER-RIGHT 1-lb. pkg. 49¢
Roasting Chickens FROZEN EVISCERATED lb. 39¢
Sirloin Tip Steak lb. 95¢
Country Style Sausage GOETZE 1-lb. pkg. 65¢
Rapa Scrapple 1-lb. pkg. 29¢ 2-lb. pkg. 49¢
Breaded Shrimp CAP'N JOHN'S 2 10-oz. pkg. 1.79
Fish Sticks CAP'N JOHN'S 1-lb. pkg. 55¢
Ocean Perch Fillets CAP'N JOHN'S 16-oz. pkg. 39¢
Holiday Steak Treats 16-oz. pkg. 75¢
Canned Hams SWIFT READY-TO-EAT 3 3-lb. cans 2.19
Sausage Meat SUPER-RIGHT 2 1-lb. pkgs. 69¢
Fancy Spareribs lb. 39¢
Kissling's Sauerkraut 2 1-lb. cans 25¢
Sliced Salami SUPER-RIGHT 1-lb. pkg. 59¢
Braunschweiger SUPER-RIGHT SLICED FOR YOUR PRICE lb. 39¢
Breakfast Links BRIGHT MORNING OR GOETZE BRIMLING 8-oz. pkg. 29¢
All Beef Franks SUPER-RIGHT 1-lb. pkg. 55¢
A&P's Garden Fresh Fruits and Vegetables!
ORANGES SWEET-JUICY FLORIDA (252 SIZE) NONE PRICED HIGHER 3 doz. 1.00
Hearts of Celery bunch 33¢
Tomatoes VINE RIPENED SLICING lb. 39¢
Apples WINESAP OR RED ROME 4 lbs. bag 39¢
Anjou Pears WESTERN 2 lbs. 39¢
Oranges FLORIDA JUICY 5 lbs. bag 39¢
Mushrooms SNO-WHITE lb. 49¢
Green Onions WESTERN 4 bchs. 29¢
Red Radishes 4 6-oz. cello. bags 29¢
Asparagus FANCY CALIFORNIA NONE PRICED HIGHER 2 lbs. 45¢
Strawberries FANCY FLORIDA NONE PRICED HIGHER 3 1-pt. boxes 1.00
Navel Oranges CALIFORNIA LARGE 88 SIZE NONE PRICED HIGHER doz. 69¢
Grapefruit SEEDLESS PINK OR WHITE NONE PRICED HIGHER 5 lb. bag 39¢
Honeydews LARGE 8 SIZE NONE PRICED HIGHER each 59¢
Broccoli FANCY WESTERN NONE PRICED HIGHER 1-pt. bch. 29¢
Sweet Potatoes MARYLAND GOLDEN 2 lbs. 29¢
Michigan Peat OXFORD PARK 100 lb. bag 1.49
Grass Seed OXFORD PARK 5 lb. bag 1.79
Lenten Seafood Buys!
Fancy SHRIMP
MEDIUM (31-42 COUNT) lb. 79¢ 5 lb. box 3.89
JUMBO (21-25 COUNT) lb. 99¢ 5 lb. box 4.89
Haddock Fillets FANCY SKINLESS lb. 49c
Swordfish Steaks FANCY lb. 59c
Fresh Pergies lb. 23c
Fresh Rockfish lb. 23c
Fresh Roe Shad WITH ROE lb. 33c
Fresh Oysters CAP'N JOHN'S STANDARD 12-oz. can 75c
Jane Parker Bakery Treats!
JANE PARKER ENRICHED
WHITE BREAD (Thin or Regular Sliced) SPECIAL! 2 1-lb. loaves 37¢
Cookies TWIN PACK 4 VARIETIES 3 pkgs. 1.00
Cherry Pie (SAVE 10c) Special! 39c
Pineapple Pie (SAVE 10c) Special! 39c
Jelly Rolls OR LEMON ROLLS (SAVE 16c) Special! 29c
Pecan Danish Ring (SAVE 10c) only 39c
Hot Cross Buns pkg. 29c
Frozen Food Values!
RED PRICE SLICED
STRAWBERRIES 5 10-oz. pkgs. 98¢
Fruit Turnovers FREEZER QUEEN FOUR KINDS 4 12-oz. pkgs. 99c
Sliced Carrots SOUTHMOST 6 10-oz. pkgs. 59c
Lima Beans A&P FORDHOOK GRADE 'A' 6 10-oz. pkgs. 99c
Broccoli Spears A&P GRADE 'A' 6 10-oz. pkgs. 99c
Shoestring Potatoes A&P GRADE 'A' 3 9-oz. pkgs. 89c
Orange Juice A&P OR DONALD DUCK 5 6-oz. cans 89c
Potato Pancakes GOLDEN GLOW 12-oz. pkg. 29c
Dairy Buys!
SUNNYBROOK
Grade 'A' Eggs
MEDIUM SIZE 2 doz. 79¢
LARGE SIZE 2 doz. 95¢
SYLVAN SEAL
Cream Cheese 3-oz. pkg. 10¢
Kraft Velveeta CHEESE SPREAD 2 lb. jars 77¢
Blue Cheese lb. 65¢
Sliced Longhorn A&P 2 6-oz. pkgs. 55¢
Campbell's Tomato Soup 10½-oz. can 10¢
Welchade Grape Drink 3 32-oz. cans 89¢
A & P Instant Coffee Special! big 10-oz. jar 1.09
Apple Sauce A&P FANCY 8 16-oz. cans 99¢
Kellogg's Corn Flakes 12-oz. pkg. 25¢
Pink Salmon COLD STREAM 2 1-lb. cans 89¢
Del Monte Corn WHOLE KERNEL GOLDEN 3 17-oz. cans in sleeve 49¢
Bisquick FOR BAKING BISCUITS, WAFFLES, HOT CAKES ETC. 2 lb 8 oz. pkg. 41¢
Apple Butter WHITE HOUSE 28-oz. jar 27¢
Pop-Tarts Kellogg's New Breakfast Treat Ready to Heat 'n Eat 11-oz. pkg. 43¢
Miracle Whip KRAFT SALAD DRESSING 1-qt. jar 49¢
Campbell's Soups NOT 1 OR 2 BUT 23 VARIETIES 6 10½-oz. cans 95¢
Royal Gelatin DESSERTS 4 3-oz. pkgs. 37¢
Waldorf Tissue ALL COLORS 4 roll pack 29¢
Fruit Cocktail DEL MONTE 3 16-oz. cans 1.00
Del Monte Peaches 3 1-lb. 13-oz. cans 89¢
A&P Grape Juice 3 24-oz. bttls. 95¢
Golden Corn LIBBY WHOLE KERNEL 6 12-oz. cans 99¢
Pork and Beans DAWN GLO 16-oz. can 10¢
Tomato Soup ANN PAGE 10½-oz. can 10¢
Prices in this advertisement effective through Sat., April 3rd, 1965.
Easter Candies!
WORTHMORE ASSORTED
Jelly Eggs 1-lb. bag 25¢
Milk Choc. Egg SOLID 1-lb. pkg. 69c
Cottontails ASSORTED 12-oz. pkg. 29c
Pecan Egg 3-oz. pkg. 39c
Sitting Rabbit WORTHMORE 4-oz. pkg. 45c
Nut and Fruit Egg ANN SUMMERS 1-lb. pkg. 69c
Marshmallow Rabbits 6½-oz. pkg. 25c
DEEP BLUE TUNA FISH
SOLID LIGHT MEAT 4 7-oz. cans 99¢
GAINES GRAVY TRAIN
5 lb. bag 69¢
10 lb. bag 1.25 25 lb. bag 2.79